



Supporting learners with EHCPs to be successful in Post 16 learning and beyond!

Sally Hill & Paula Fuge



What we are covering in this session?.....

- Timeline – importance of Annual Review/Moving into Adulthood plan & understanding the Year 11 process for NEET prevention..
- Activity Survey 2019
- What was the picture in March 2020 (compared to 2018) – things to note
- Where have young people with an EHCP gone to this year? What are the post 16 options?
- Questions....

Timeline and tips

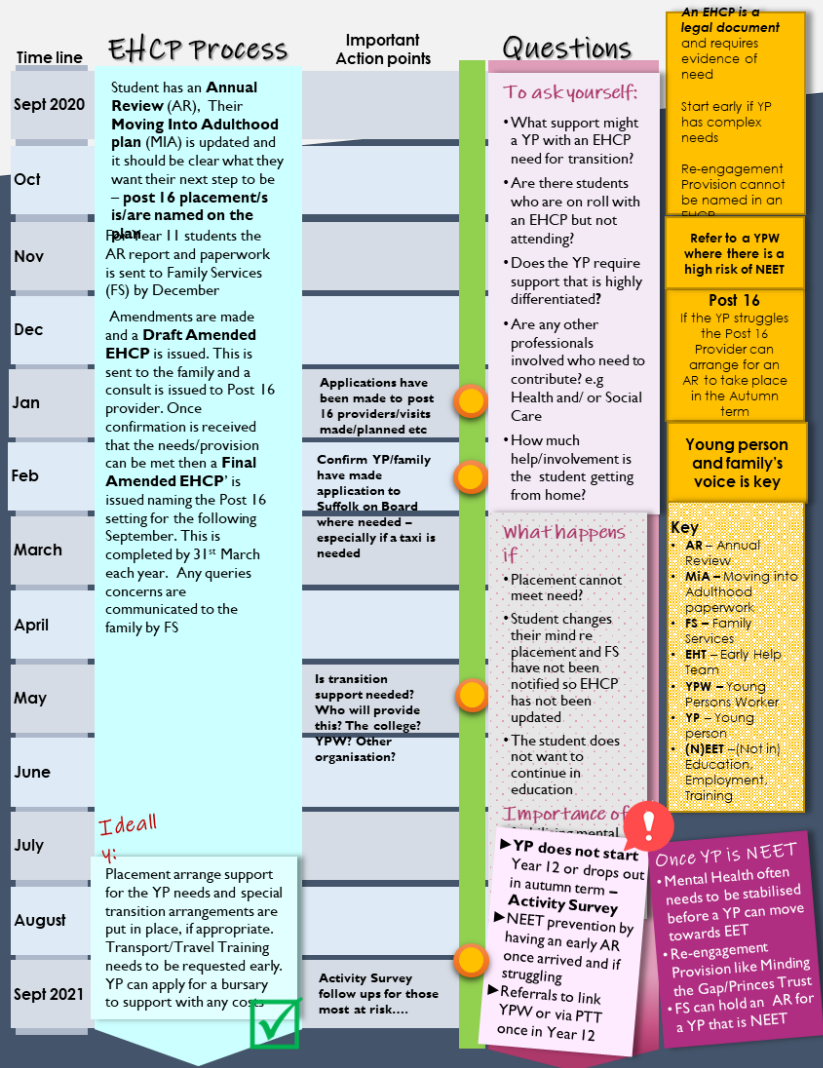

Once YP is NEET

- Mental Health often needs to be stabilised before a YP can move towards EET
- Re-engagement Provision like Minding the Gap/Princes Trust
- FS can hold an AR for a YP that is NEET

Activity
Survey/
snapshot
December
2019

Year 12/13 with EHCP - Destinations

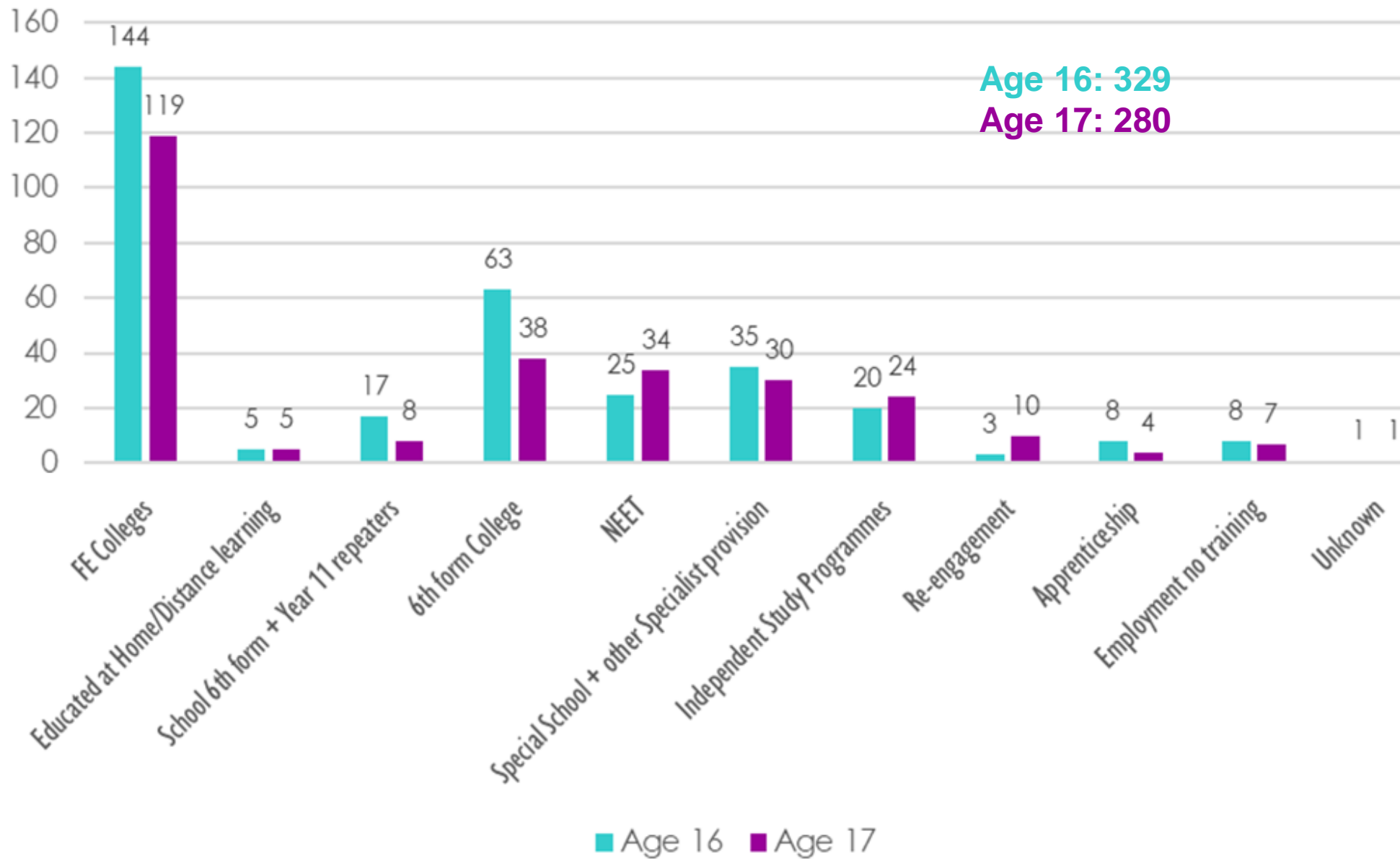

SEND Year 12 & 13	March 2018-19 Total 548	March 2019-20 Total 640	
In Learning %	81.39%	85.63%	91.11% = total cohort
<u>NEET + Unknown %</u>	14.23%	10.31%	5.73% = total cohort
UNKNOWN TOTAL	25	9	
NEET TOTAL	53	57	
EMPLOYED TOTAL	41	28	
Work accredited training + no training	26 + 15	16 + 12	
EDUCATION TOTAL	397	485	
School 6th form, Special Schools & 6th form colleges	115	117	Centre Academy, Churchill Special School, Hillside, Priory, Riverwalk, Warren, OOC + Online learning/distance learning from home, Suffolk One, Abbeygate, ECC- Lowestoft 6 th form & East Norfolk 6 th form, Long Road 6 th form
FE Colleges	263	325	SNC, WSC, ECC & Cambridge Regional College/ Colchester Institute/ECC Gt Yarmouth/Easton/City College Norwich
TRAINING	23	47	Lifeskills, TCHC, WS Training, YMCA Training, (+ specialist commissioned by FS -New Skill Training, Lapwing)
RE-ENGAGEMENT	9	14	Inspire, Minding the Gap, SCC –Internal, WSC, One Haverhill

Suffolk Alternative Education, Re-engagement & Support Services for 16-18s | By area

