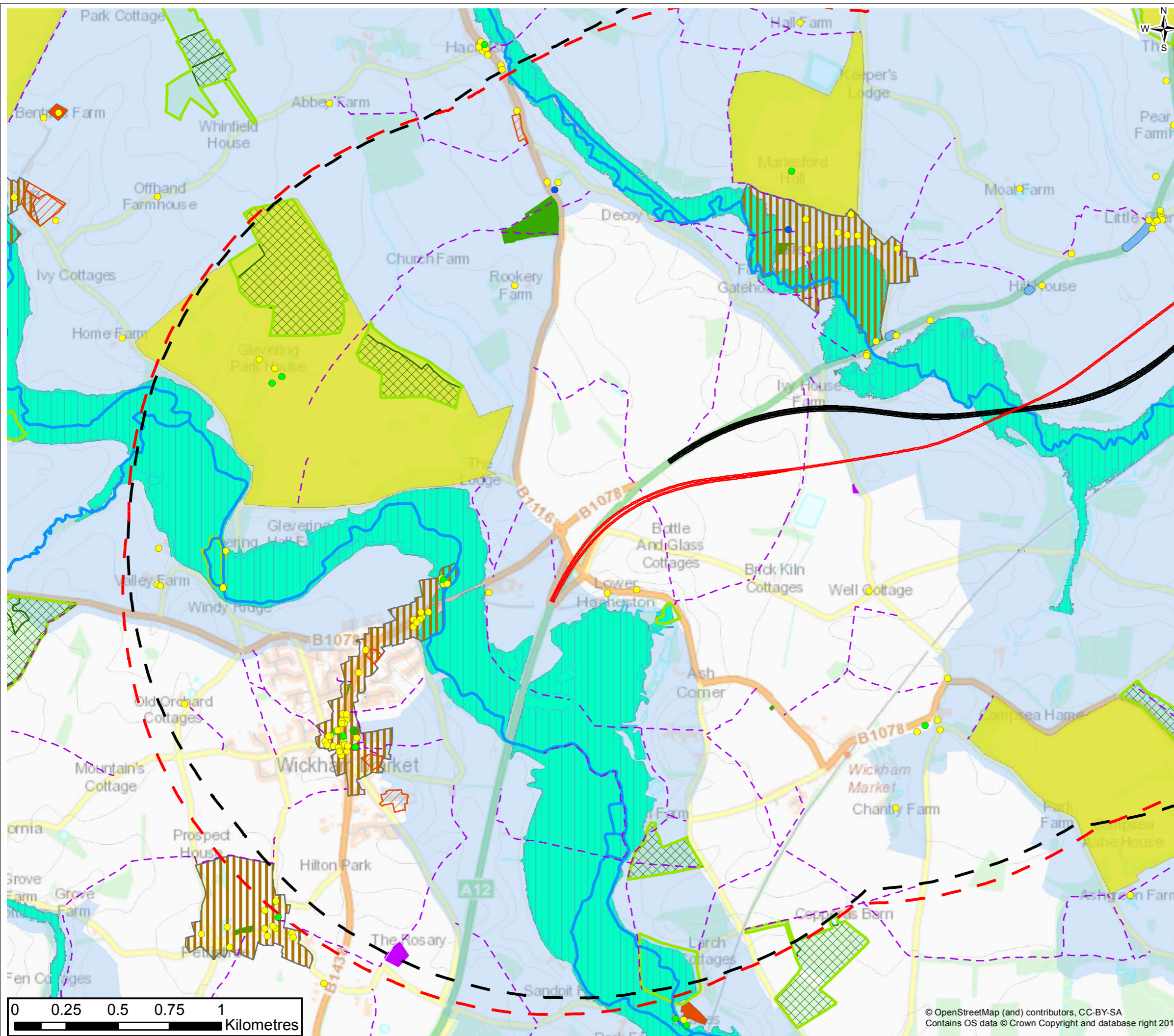
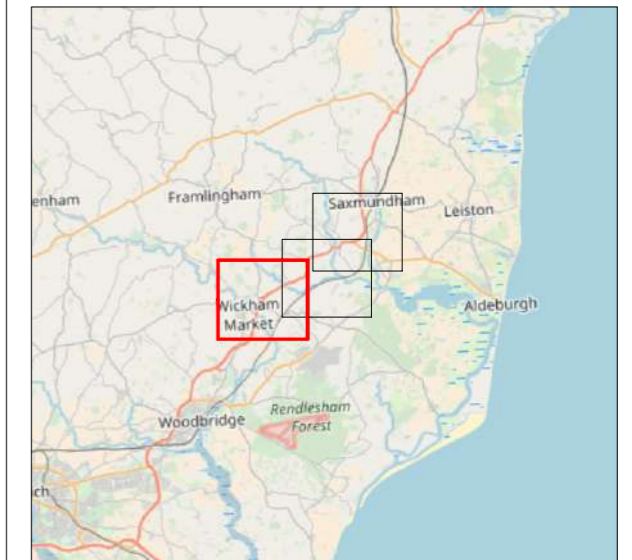

FIGURE 0001



- | | | |
|---|--------------------------------------|--|
| — | Route option LB1d | Listed buildings |
| — | Route option LB1d 2km study area | ● Listed building grade I |
| — | Route option LB2s | ● Listed building grade II |
| — | Route option LB2s 2km study area | ● Listed building grade II* |
| — | 5m contour | Special Landscape Area - Wickham Market area |
| — | Special Protection Areas | Area of Outstanding Natural Beauty |
| — | Sites of Special Scientific Interest | Noise important areas |
| — | Wildlife sites | Air Quality Management Areas |
| — | Ancient woodland | Public rights of way |
| — | Tree Preservation Orders | Historic landfill |
| — | Ancient, veteran and noble trees | Main rivers |
| — | Conservation areas | Flood zone 2 |
| — | Scheduled monuments | Flood zone 3 |
| — | Registered parks and gardens | Planning applications (2013) |



P00	18/12/2017	Initial Issue	FL	HW	XXX	XXX
Rev.	Date	Purpose of revision	Drawn	Check'd	Rev'd	Appr'd

JACOBS
 1180 Eskdale Road, Winnersh, Reading, RG41 5TU, UK.
 Tel: +44 (0)118 946 7000
 www.jacobs.com

Client
 Suffolk County Council

Project
 A12 Suffolk's Energy Gateway

Drawing Title
 Environmental constraints
 Sheet 1 of 3

Scale @ A3	1:18,000	DO NOT SCALE
Jacobs No.	B3553C02	

B3553C02-JAC-EGN-00-DR-LE-0001
 This drawing is not to be used in whole in or part other than for the intended purpose and project as defined on this drawing. Refer to the contract for full terms and conditions.