

Rebecca Sleightholme

Inclusion Facilitator BA (Hons)

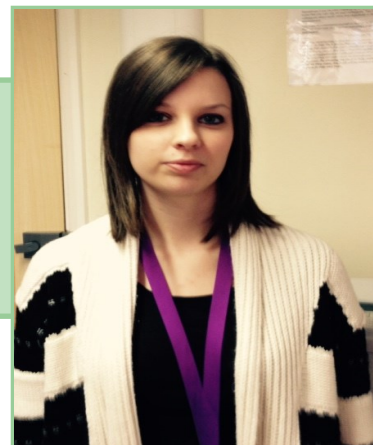

Experience/about me

I have over 5 years experience of working with children and young people in a variety of sectors including early years, residential children's homes and family support. I hold a degree in Early Childhood Studies. The dissertation for my degree used primary research to explore young children's perceptions of "beauty".

What's important to me as an Inclusion Facilitator

- Building positive working relationships and trust with children and young people
- Working with individuals to chase their dreams and have a better future
- To improve children's confidence and self-esteem, social skills and encourage them to achieve the best they can be.
- Working together with other professionals to improve children and young people's outcomes
- Being part of a supportive team that enables me to improve my practice through continual professional development
- To feel valued, as part of a team

What people like and admire about me...

My colleagues say I am approachable, an active listener and am reflective in my practice.

It is important to me to spend time getting to know a child/young person and build trust, to empower them to chase their dreams and have a better future.

How to support and communicate with me

I appreciate constructive feedback, so I can reflect on my practice and continue my professional development.

I work best by taking the time to plan ahead and remain organised. Sharing clear expectations helps me in my work.



Contact details

Email: rebecca.sleightholme@suffolk.gov.uk

Phone: 07543237720