

KEY

- PROPOSED LIMITED WAITING BAYS RESTRICTED TO 20 MINS WAITING NO RETURN WITHIN 1 HOUR 8AM - 9AM, 3PM - 4PM MONDAY - FRIDAY
- PROPOSED SINGLE YELLOW LINES RESTRICTED TO NO WAITING 8AM - 9AM, 3PM - 4PM MONDAY - FRIDAY
- PROPOSED DOUBLE YELLOW LINES (NO WAITING AT ANY TIME)
- PROPOSED KEEP CLEAR MARKINGS (NO STOPPING AT ANY TIME) RESTRICTED TO 8AM - 4.30PM MONDAY - FRIDAY
- PROPOSED ZIG ZAGS (NO WAITING OR UNLOADING/LOADING AT ANY TIME)

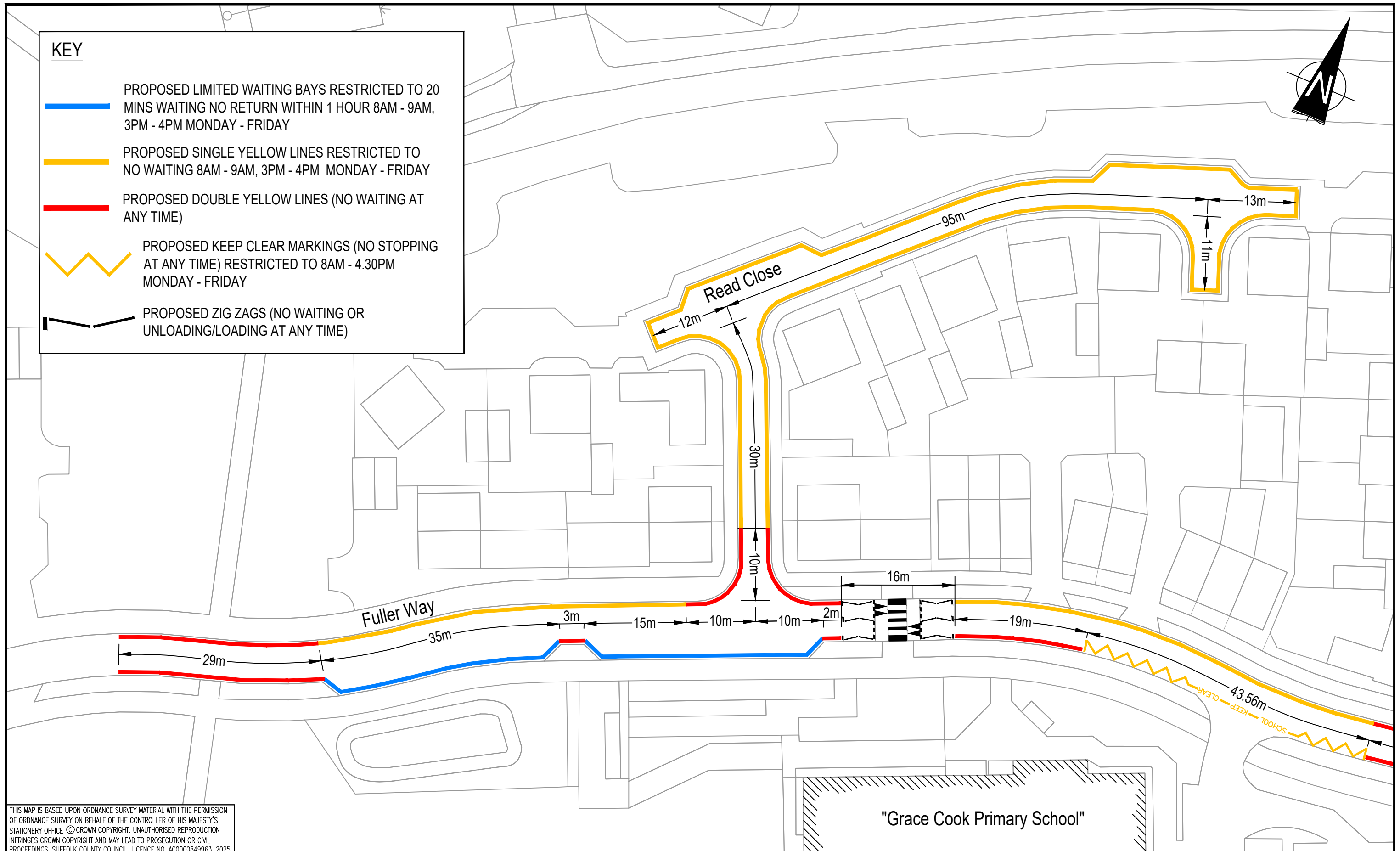

THIS MAP IS BASED UPON ORDNANCE SURVEY MATERIAL WITH THE PERMISSION OF ORDNANCE SURVEY ON BEHALF OF THE CONTROLLER OF HIS MAJESTY'S STATIONERY OFFICE © CROWN COPYRIGHT. UNAUTHORISED REPRODUCTION INFRINGES CROWN COPYRIGHT AND MAY LEAD TO PROSECUTION OR CIVIL PROCEEDINGS. SUFFOLK COUNTY COUNCIL, LICENCE NO. AC0000849963, 2025.

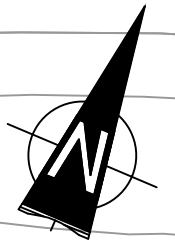

SUFFOLK HIGHWAYS
www.suffolk.gov.uk/highways

Working together to build a positive legacy for Suffolk

Follow us on social media:
report a fault highwaysreporting.suffolk.gov.uk
what's happening in my area? <https://one.network>

Phoenix House, 3 Goddard Road, Ipswich, Suffolk, IP1 5NP
Highways enquiries : 0345 606 6271, www.suffolk.gov.uk/highways

NOTE(S):	REVISION(S)				PROJECT TITLE	ORIGINATOR	CHECKER	DESIGNER	REVIEWER		
						JP	JP	LB	-		
						SCALE(S) ORIGINAL SIZE A3		DATE			
					1:500		JUL 25				
	DESCRIPTION				REV.	DATE	INTL.	DRAWING TITLE		DRAWING NUMBER	
							TRO PLAN SHEET 1 OF 2		276910 / CP / 001		A

Plot date 29/07/2025

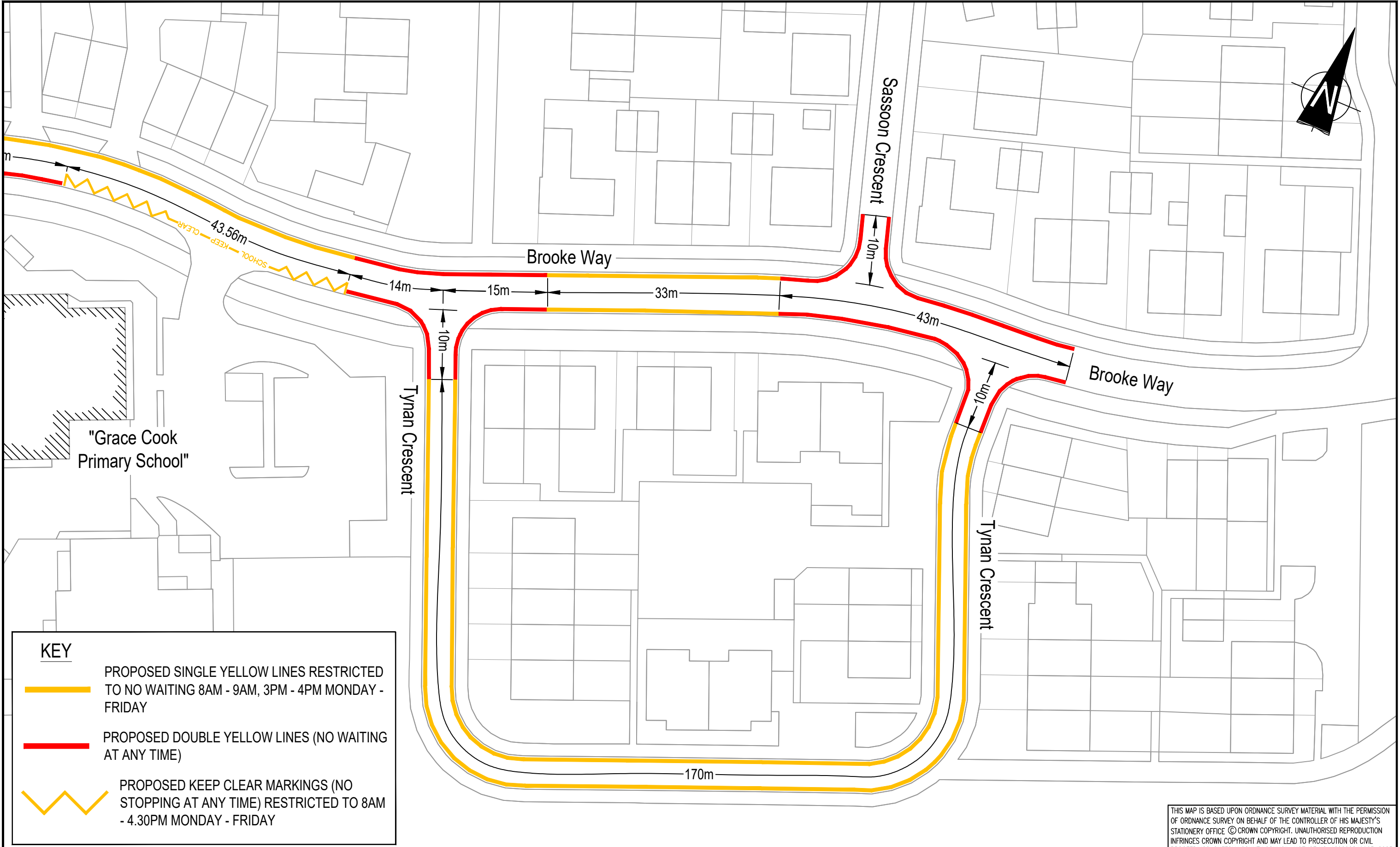

KEY

PROPOSED SINGLE YELLOW LINES RESTRICTED TO NO WAITING 8AM - 9AM, 3PM - 4PM MONDAY - FRIDAY

PROPOSED DOUBLE YELLOW LINES (NO WAITING AT ANY TIME)

PROPOSED KEEP CLEAR MARKINGS (NO STOPPING AT ANY TIME) RESTRICTED TO 8AM - 4.30PM MONDAY - FRIDAY

THIS MAP IS BASED UPON ORDNANCE SURVEY MATERIAL WITH THE PERMISSION OF ORDNANCE SURVEY ON BEHALF OF THE CONTROLLER OF HIS MAJESTY'S STATIONERY OFFICE. © CROWN COPYRIGHT. UNAUTHORISED REPRODUCTION INFRINGES CROWN COPYRIGHT AND MAY LEAD TO PROSECUTION OR CIVIL PROCEEDINGS. SUFFOLK COUNTY COUNCIL, LICENCE NO. AC0000849963, 2025.

SUFFOLK
HIGHWAYS

www.suffolk.gov.uk/highways

follow us on social media

report a fault highwaysreporting.suffolk.gov.uk

what's happening in my area? <https://one.network>

Working together to build a positive legacy for Suffolk

Phoenix House, 3 Goddard Road, Ipswich, Suffolk, IP1 5NP

Highways enquiries : 0345 606 6271, www.suffolk.gov.uk/highways

NOTE(S):				REVISION(S)				PROJECT TITLE				ORIGINATOR	CHECKER	DESIGNER	REVIEWER
								STOWMARKET GRACE COOK PRIMARY SCHOOL WAITING RESTRICTIONS				JP	JP	LB	-
												SCALE(S) ORIGINAL SIZE A3 1:500		DATE JUL 25	
								DRAWING TITLE				DRAWING NUMBER		REVISION	
DESCRIPTION				REV. DATE INTL.				TRO PLAN SHEET 2 OF 2				276910 / CP / 002		A	

Plot date 29/07/2025