

PLEASE DO NOT SCALE FROM THIS PDF PLOT

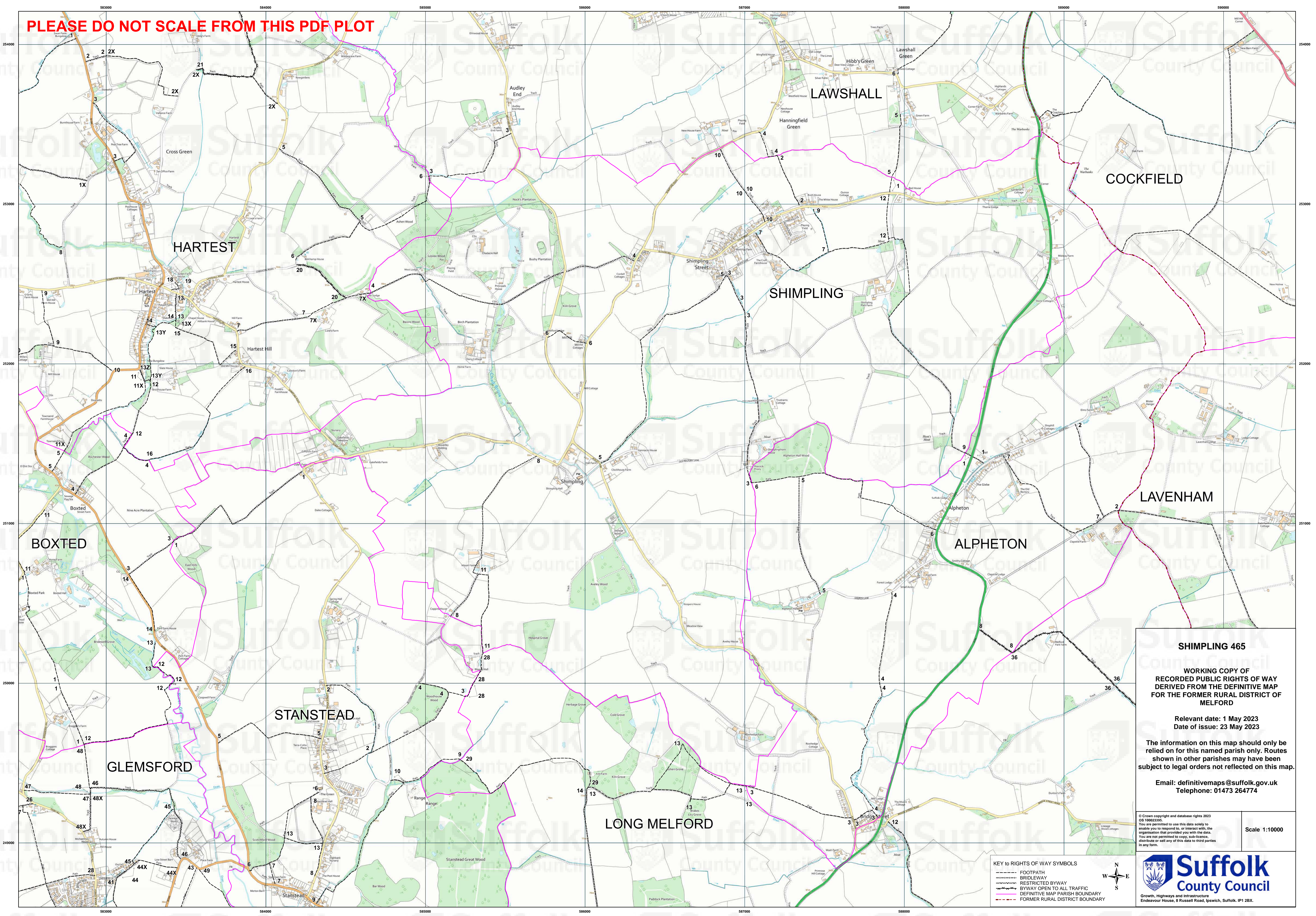

SHIMPLING 465

WORKING COPY OF
RECORDED PUBLIC RIGHTS OF WAY
DERIVED FROM THE DEFINITIVE MAP
FOR THE FORMER RURAL DISTRICT OF
MELFORD

Relevant date: 1 May 2023
Date of issue: 23 May 2023

The information on this map should only be
relied on for this named parish only. Routes
shown in other parishes may have been
subject to legal orders not reflected on this map.

Email: definitivemaps@suffolk.gov.uk
Telephone: 01473 264774

© Crown copyright and database rights 2023
OS 100023395.
You are permitted to use this data solely to
enable you to respond to, or interact with,
the organisation that provided you with the data.
You are not permitted to copy, sub-licence,
distribute or sell any of this data to third parties
in any form.

Scale 1:10000

KEY TO RIGHTS OF WAY SYMBOLS

- FOOTPATH
- BRIDLEWAY
- RESTRICTED BYWAY
- BYWAY OPEN TO ALL TRAFFIC
- DEFINITIVE MAP PARISH BOUNDARY
- FORMER RURAL DISTRICT BOUNDARY

