

DATED 11 February 202~~5~~⁶

SUFFOLK COUNTY COUNCIL (1)

- and -

TAYLOR WIMPEY UK LTD (2)

- and -

BRITISH TELECOMMUNICATIONS PLC (3)

AGREEMENT

made pursuant to Sections 278 and 38 of the Highways Act 1980
and any other enabling power relating to
the development of land south and east of, Adastral Park, Martlesham Heath, Suffolk

Nigel Inniss
Monitoring Officer
Assistant Director of Governance, Legal and Assurance
Suffolk County Council
Endeavour House
8 Russell Road
Ipswich
Suffolk IP1 2BX

Ref: RP/81893

**SECTION 278 AGREEMENT
INDEX**

RECITALS AND DEFINITIONS.....	4
1 LEGAL EFFECT	8
2 NOTICES	9
3 GENERAL.....	10
4 ARBITRATION	11
5 COVENANTS.....	12
6 NOT USED.....	13
7 THIRD PARTY RIGHTS.....	13
8 LAPSE.....	13
Schedule 1	
1 THE DESIGN OF THE HIGHWAY WORKS	16
2 LETTING OF THE CONTRACT.....	17
3 INSPECTION OF THE HIGHWAY WORKS	18
4 TESTING OF MATERIALS.....	19
5 OPENING OF THE HIGHWAY WORKS.....	20
6 UNDERTAKERS.....	21
7 PROTECTION OF THE PUBLIC	22
8 PREVENTION OF MUD BEING CARRIED ON THE PUBLIC HIGHWAY.....	23
9 TRAFFIC CONTROL.....	24
10 TIMING.....	24
11 SAFETY	24

12	ACCOMMODATION WORKS	25
13	CONSTRUCTION (DESIGN AND MANAGEMENT) REGULATIONS 2015	25
14	SITE CLEARANCE AND CERTIFICATE(S) OF SUBSTANTIAL COMPLETION	27
15	DEFECTS CORRECTION PERIOD AND CERTIFICATE OF FINAL COMPLETION	28
16	INDEMNITY	29
17	PERFORMANCE BOND.....	30
18	COMMUTED SUMS FOR MAINTENANCE.....	31
19	LEGAL AND ADMINISTRATIVE COSTS.....	32
20	PARTS I AND II OF THE LAND COMPENSATION ACT 1973.....	33
	SCHEDULE II.A.....	35
	SCHEDULE II.B – <i>Not used</i>	39
	SCHEDULE III	40
	SCHEDULE IV.....	41

THIS AGREEMENT is made the 11 day of February 2026
BETWEEN the following parties :-

- (1) **SUFFOLK COUNTY COUNCIL** of Endeavour House 8 Russell Road Ipswich Suffolk IP1 2BX ("the County Council")
- (2) **TAYLOR WIMPEY UK LTD** (company number 01392762) of Gate House, Turnpike Road, High Wycombe, Buckinghamshire, HP12 3NR ("the Developer")
- (3) **BRITISH TELECOMMUNICATIONS PLC** (company number 01800000) of 1 Braham Street, London, United Kingdom, E1 8EE ("the Adjoining Land Owner")

RECITALS AND DEFINITIONS

(A) In this Agreement unless the context otherwise requires the following words shall have the following meanings :-

"1980 Act"	Means the Highways Act 1980 (as amended)
"Approved Contractor"	Means the contractor(s) approved by the County Council for carrying out the Highway Works of the value and complexity proposed
"Approved Sub-Contractor"	Means the sub-contractor(s) approved by the County Council for carrying out the Highway Works of the value and complexity proposed
"CDM Regulations"	Means the Construction (Design and Management) Regulations 2015 (SI 2015/51)
"Certificate of Final Completion"	Means any of the certificates referred to in paragraph 15.3 of Schedule I
"Certificate of Substantial Completion"	Means any of the certificates referred to in paragraph 14.2 of Schedule I
"Commutated Sums"	Means the sum of £139,433.82 (one hundred and thirty nine thousand, four hundred and thirty-three pounds and eighty two pence) which is calculated, as set out in paragraph 18.1

on Schedule I towards the cost of the County Council's future maintenance liability of the Highway Works

"Contract"	Means the contract or contracts in respect of each and all of the Highway Works
"Contractor"	Means the contractor or contractors who have been awarded the Contract to execute the Highway Works. For the avoidance of doubt the aforementioned definition does not include any subcontractor
"Development"	Means the development to be carried out pursuant to the Permission
"Director"	Means the County Council's Executive Director of Growth, Highways and Infrastructure or other officers of the County Council acting under his hand
"Highway Works"	Means the works collectively or individually as the context requires which are set out in Schedule III of this Agreement and shown in the Works Drawings
"Highway Structure"	Means any bridge, subway, culvert, pipe, tunnel, or other structure built in, over, under or adjacent to any part of the highway
"Performance Bond"	Means the bond with the Performance Bond Surety for each and all of the Highway Works, such bond to be in the form set out in Schedule II.A, to the effect that should the Developer default in the execution of its obligations to carry out the Highway Works and to maintain the same in accordance with the provisions of this Agreement then the County Council will call upon the Performance Bond Surety to provide the full value of the Performance Bond (subject to the provisions hereinafter contained) to carry out the Highway Works and maintain the same as aforesaid
"Performance Figure"	Means the sum of £428,044.98 (four hundred and twenty eight thousand, forty-four pounds and ninety-eight pence) being the Tender Sum plus 10 per cent in respect of the

Highway Works and as set out in each of the Contracts

“Performance Bond Surety”	Means National House-Building Council
“Permission”	Means the planning permission granted by East Suffolk Council dated 10 April 2018 granted with reference number DC/17/1435/OUT in respect of the Site together with any modification of it
“Road Safety Audit”	Means the evaluation of each and all of the Highway Works during design and at the end of construction to identify potential road safety problems that may affect any users of the highway and to suggest measures to eliminate or mitigate those problems in accordance with Department for Transport standards or by the County Council as agreed by the Director
“Site”	Means land situated at the Land South and East Of, Adastral Park, Martlesham Heath, Suffolk as registered at HM Land Registry with title number SK233915 and SK213334
“Specification”	The County Council’s “Specification for Estate Roads” dated May 2007 (or later amendment current at the date of this Agreement) so far as this is consistent with the Works Drawings and description in Schedule III (subject to any variations agreed in writing by the Director)
“Sub-contractor”	Means the sub-contractor(s) working for the Contractor(s) who have been contracted to execute the Highway Works
“Substantial Completion”	Means complete to the reasonable satisfaction of the Director and so that the Highway Works can be used for the purpose and operate in the manner for which they were designed
“Technical Standards”	Means the standards necessary to ensure complete conformity with all UK primary and secondary legislation (including by-laws) all guidance standards and codes of practice issued by the Department for Transport the County Council statutory undertakers and relevant professional institutes the Road Safety Audit and formal instructions issued

by the Director from time to time during the design and implementation of the Highway Works and for the avoidance of doubt this shall include the Traffic Signs Regulations and General Directions 2016 and BS5489 in relation to the design of any street lighting

- “Tender Sum” Means the sum of £389,131.80 (three hundred and eighty-nine thousand, one hundred and thirty-one pounds and eighty pence) (including the costs associated with statutory undertakers work and traffic management) agreed by the Director for carrying out the Contract by the Contractor
- “Works Drawings” Means the attached drawings bearing the numbers referred to in Schedule IV or any subsequent revision of them which has been approved or requested by the Director and which relate to the Highway Works

- (B) In this Agreement unless the context otherwise requires :-
- (i) Words importing the singular meaning where the context so admits include the plural meaning and vice versa; and
 - (ii) Words of any gender include any other genders and words denoting actual persons include companies, corporations and firms and all such words shall be construed interchangeably in that manner; and
 - (iii) “party” or “parties” means a party or parties to this Agreement; and
 - (iv) references to any party shall include the successors in title and assigns of that party; and in the case of the County Council the successors to its statutory functions; and
 - (v) where a party includes more than one person any obligations of that party can be enforced against all of them jointly and severally unless there is an express provision otherwise; and
 - (vi) the headings and contents list in this Agreement shall not form part of or affect its construction; and
 - (vii) references to clauses schedules and paragraphs are references to clauses in and schedules to this Agreement and paragraphs in schedules to this Agreement; and

- (viii) where a party or any officer or employee is required to give its consent approval or agreement to any specific provision in this Agreement such consent approval or agreement shall not be unreasonably withheld or delayed; and
 - (ix) any mention herein of any act or of any section regulation or statutory instrument shall be deemed to refer to the same source as at any time amended and where such act section regulation or statutory instrument has been replaced consolidated or re-enacted with or without amendment such mention shall be deemed to refer to the relevant provision of the updating consolidating or re-enacting act or section or regulation or statutory instrument
- (C) The County Council is the highway authority (except for trunk roads) for the purposes of the 1980 Act for the area within which the Site is situated and the Highway Works will be carried out
- (D) The Developer has the benefit of the Permission
- (E) The Developer is the registered proprietor with title absolute of the Site
- (F) The Adjoining Land Owner is the registered proprietor with title absolute of the Site in so far as it is registered at the Land Registry under Title Number SK213334
- (G) The Adjoining Land Owner and Developer wish to dedicate as public highway that part of the Site upon which the Highway Works are to be constructed which does not currently form part of the public highway and the County Council agrees to accept such dedication and adopt that part of the Site and the Highway Works as highway maintainable at public expense on the terms and conditions hereinafter contained
- (H) Having regard to the development plan and other material considerations the County Council considers it expedient in the interests of the proper planning of their area that the Highway Works need to be carried out to facilitate the Development and that entering into this Agreement will be of benefit to the public

NOW THIS DEED WITNESSES as follows:-

1 LEGAL EFFECT

- 1.1. This Agreement and the covenants that appear hereinafter are made pursuant to Sections 38 72 and 278 of the 1980 Act Section 111 of the Local Government Act 1972 and Section 1 of the Localism Act 2011 and all other enabling powers to the intent that the provisions of this Agreement shall bind the Site and the parties hereto and all persons deriving title through or under them
- 1.2. This Agreement is a Deed. Any financial default under this Agreement will be registered as a Local Land Charge under section 278(5)(c) of the 1980 Act
- 1.3. No waiver (whether express or implied) by the County Council of any breach or default by the Developer in the performance or observance of any of the covenants, terms or obligations in this Agreement shall constitute a continuing waiver and no such waiver shall prevent the County Council from enforcing any of the covenants, terms or obligations or from acting upon any subsequent breach or default in respect thereof
- 1.4. Any provision of this Agreement which is or may be unlawful void or unenforceable shall to the extent of such unlawfulness invalidity or unenforceability be deemed severable and shall not affect any other provision of this Agreement
- 1.5. This Agreement is governed by and interpreted in accordance with English law and shall be determined in the Courts of England

2 NOTICES

- 2.1. Any notices or other written communication to be served or given by one party upon or to any other party under the terms of this Agreement shall be deemed to have been validly served or given if delivered by hand or sent by recorded delivery post or sent by the DX service to the party upon whom it is to be served or to whom it is to be given or as otherwise notified for the purpose by notice in writing provided that the notice or other written communication is addressed and delivered by hand or by recorded delivery post or by the DX service to the address of the party concerned as nominated in sub-clause 2.2. below

2.2. The address for any notice or other written communication in the case of each party to this Agreement shall be as follows:-

The County Council	Suffolk County Council Endeavour House 8 Russell Road Ipswich IP1 2BX marked for the attention of the Assistant Director of Governance, Legal and Assurance (or where the context requires the Executive Director of Growth, Highways and Infrastructure, Endeavour House 8 Russell Road Ipswich IP1 2BX)
--------------------	---

The Developer	marked for the attention of the Managing Director, Taylor Wimpey East Anglia, Castle House, Orchard Park, Kempson Way, Bury St Edmunds, Suffolk, IP32 7AR
---------------	--

The Adjoining Land Owner	marked for the attention of Ffion Weaver, 4 New Bailey, New Bailey St, Salford M3 5JL
--------------------------	---

2.3. Any notice or other written communication to be given by the County Council shall be deemed to be valid and effective if on its face it is signed on behalf of the County Council by a duly authorised officer

3 GENERAL

3.1. All works and activities to be carried out under the terms of this Agreement (including for the avoidance of doubt such works as are of a preparatory ancillary or of a maintenance nature) are (save where expressly provided otherwise) to be at the sole expense of the Developer and at no cost to the County Council

- 3.2. All consideration given and payments made in accordance with the provisions of this Agreement shall be exclusive of any VAT properly payable in respect thereof and in the event of VAT becoming chargeable at any time in respect of any supply made in accordance with the terms of this Agreement then to the extent that VAT had not previously been charged in respect of that supply the person making the supply shall raise a VAT invoice to the person to whom the supply was made and the VAT shall be paid accordingly
- 3.3. The County Council and their respectively duly authorised officers and agents may enter upon the land on which the Highway Works are being carried out at any reasonable time to ascertain whether the terms of the Agreement are being or have been complied with

4 ARBITRATION

- 4.1. Any dispute or difference arising between the parties as a result of this Agreement may be referred to the arbitration of a single arbitrator to be agreed upon between the parties or failing agreement within fourteen days after either of the parties has given to the other a written request requiring the appointment of an arbitrator to a person to be appointed at the request of either of the parties by the President for the time being of The Institution of Civil Engineers
- 4.2. Any reference to arbitration shall be undertaken in accordance with and subject to the provisions of the Arbitration Act 1996 save as follows:-
- (a) the seat of the arbitration shall be at the County Council's offices in Ipswich Suffolk
 - (b) where appropriate the arbitrator may consolidate arbitral proceedings
 - (c) with the parties' agreement the arbitrator may appoint experts or legal advisers
- 4.3 A party wishing to refer any such dispute or difference to arbitration shall notify the other party in writing of such intention without delay

- 4.4 The arbitrator shall act as a referee and not as an expert except in any case where the parties to a dispute or difference agree on the arbitrator when such parties may also agree that such arbitrator shall act as an expert
- 4.5 Subject to Sections 67 68 and 69 of the Arbitration Act 1996 the parties agree to be bound by the decision of the arbitrator

5 COVENANTS

- 5.1 The Adjoining Land Owner and Developer covenant and warrant in respect of their part of the Site to the County Council that they have full power to enter into this Agreement and there is no other person having a charge over or any other interest in the Site whose consent is necessary for the Adjoining Land Owner and Developer to enter into this Agreement and to comply with the obligations set out at paragraph 14.3 of Schedule I
- 5.2 The Developer hereby covenants and undertakes with the County Council that from the date of this Agreement it will (unless otherwise agreed by the County Council) carry out and comply with the obligations set out in Schedule I and the details set out in Schedules III and IV hereto
- 5.3 The County Council without prejudice to its statutory powers and duties hereby appoints the Developer to act as its agent and gives to the Developer licence (in so far as is reasonably necessary for the Developer to perform the obligations under the terms of this Agreement) to enter into and upon and remain upon the highway to carry out the construction of the Highway Works within the timescales referred to in Schedule III hereto or such other period as may be agreed in writing by the Director, provided that this licence shall not extend to the Developer's successors in title or assigns unless otherwise agreed in writing by the Director prior to that successor or assignee commencing work in the public highway
- 5.4 The Developer covenants with the County Council not to commence the Highway Works set out in Schedule III unless road space has first been booked with the County Council
- 5.5 The Developer covenants with the County Council as highway authority to give written notice not less than three calendar months prior to works commencing, in order that the County Council as highway authority has

sufficient time to ensure that the commencement of works will cause the least disruption possible to road users and the County Council reserves the right to refuse consent and/or to stop or require the stopping of works under the terms of this Agreement and relevant legislation where the aforesaid notice period is not complied with

5.6 The Developer covenants with the County Council as highways authority to comply with the provisions of the New Roads and Street Works Act 1991, the Traffic Management Act 2004 and any amendments thereof

5.7 The County Council covenants with the Developer that on the date of issue of the Certificate of Final Completion the roads subject to the Highway Works shall thenceforth be, to the extent they are not already, adopted as highways maintainable at the public expense

6 Not Used

7 THIRD PARTY RIGHTS

7.1 It is hereby agreed and declared that the provisions of Contracts (Rights of Third Parties) Act 1999 shall not apply to this Agreement

8 LAPSE

8.1 If the Highway Works have not been commenced within one (1) year from the date of this Agreement, save as this period is otherwise extended in writing by the Director at his discretion, then this Agreement shall lapse and be of no further effect (save to the extent already complied with) and the Developer agrees to pay to the County Council any costs properly incurred by the County Council prior to the lapse of this Agreement (which have not already been paid) including but not limited to those costs set out in paragraph 19 of Schedule I to this Agreement

8.2 Where, in accordance with clause 8.1 above the Director, at his discretion, agrees in writing to an extension to the period of one (1) year after which this Agreement shall lapse, this Agreement shall lapse at the end of such period as agreed in writing by the Director where the Highway Works have not been commenced by the expiry of that extension period

In witness whereof this Agreement has been executed and delivered as a Deed on the date first written above

The COMMON SEAL of)
SUFFOLK COUNTY COUNCIL)
was hereunto affixed)
in the presence of)

.....
ed Officer

Executed as a Deed by []

as attorney for British Telecommunications
plc, duly authorised under a power of attorney
dated [29/04/25],

in the presence of:

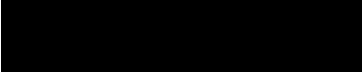
Signature of 
witness.....

Name of witness 

Address 

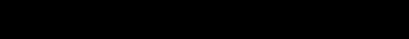
Occupation 

Attorney

EXECUTED AS A DEED by
the Attorneys on behalf of
TAYLOR WIMPEY UK LIMITED
in exercise of the Power conferred
upon them by a Power of Attorney

[Redacted]

In the presence [Redacted]
Witness sign: [Redacted]
Witness name: [Redacted]
Witness address: [Redacted]

[Redacted]

[Redacted]
Attorney signature and name [Redacted]

In the presence [Redacted]
Witness sign: [Redacted]
Witness name [Redacted]
Witness address: [Redacted]

[Redacted]

SCHEDULE I

1 THE DESIGN OF THE HIGHWAY WORKS

1.1 The design of the Highway Works shall be to the satisfaction of the Director with due consideration of the Technical Standards

1.2 No work on any of the Highway Works shall commence and no Contract for their construction shall be let until

1.2.1 full details of the design of the Highway Works to be commenced in the form of plans, drawings, specifications and other materials have been submitted to the Director together with the name of the principal designer (whom the Developer shall appoint for the full duration of the design and construction of each and all of the Highway Works) in accordance with the CDM Regulations and any codes of practice referred to therein

1.2.2 the Director has given his written approval to the Highway Works to be commenced and such approval shall not be given if the said plans, drawings, specifications and other documentation have not adequately addressed the issues raised in the pre-construction stages of the Road Safety Audit process and if given shall lapse if the Highway Works are not commenced within twelve (12) months of the date of the said Director's approval

1.2.3 preliminary proposals, detailed contract drawings, schedules and specifications for Highway Structures have been prepared by the Developer and submitted for written approval to the Director's Bridge Office in accordance with Department for Transport Document BD2/12 and the structural design and checking procedure has been carried out by an incorporated or chartered engineer familiar with Department for Transport Codes of Practice and experienced in the design of Highways Structures. The documents are to be agreed as applicable with the Director before the design is commenced and details are submitted for approval

- 1.3 If the Director does not propose to give his approval in relation to those matters referred to in paragraph 1.2 of this Schedule he shall in each case as soon as possible in writing inform the Developer and if the Director requires amendments or additions to the plans drawings specifications and other materials referred to in paragraph 1.2 of this Schedule these amendments shall be undertaken by the Developer at his own expense and a revised set of updated documents shall be re-submitted to the Director for his approval
- 1.4 Without prejudice to paragraph 1.2 of this Schedule, the Director shall not give his approval as referred therein until the Developer has paid the sum referred to in paragraph 19.1.3 towards the cost of checking the design of the Highway Works and inspecting the Highway Works. The Highway Works at all times shall be carried out in accordance with the plans, drawings, specifications and other materials which have received the Director's approval referred to in paragraph 1.2 of this Schedule and the Developer shall in the execution of the Highway Works comply or ensure that the Contractor complies with the Technical Standards

2 LETTING OF THE CONTRACT

- 2.1 No Contract shall be let until all traffic management measures have been prepared by the Developer and approved in writing by the Director ("the approved programme") and thereafter each of the Contracts will be offered to an Approved Contractor
- 2.2 The Contract to be let under paragraph 2.1 of this Schedule shall be let under NEC3 suite of contracts (and any amendments thereto shall be approved by the Director) and the Developer shall obtain the agreement of the Contractor to be bound by the agreed drawings in Schedule IV
- 2.3 The Contract shall be awarded by the Developer subject to the Director having first given his written approval to the proposed chartered engineer(s) or other suitably qualified person(s) who shall be independent of the Contractor and will supervise the execution of the Highway Works by the Contractor
- 2.4 The Developer shall not award the Contract unless the Approved Contractor and the Approved Sub-Contractor/s concerned are insured throughout the period of the Contract (such period to include the

maintenance period detailed in paragraph 15.1 of this Schedule) for public liability risks in the sum of at least ten million pounds (£10,000,000) in respect of any single claim and the Developer shall ensure that the Contractor remains so insured throughout the period of the Contract and prior to the commencement of each or all of the Highway Works or any maintenance works carried out in accordance with paragraph 15.1 of this Schedule the Developer shall produce to the Director insurance policies fully covering the Developer's liability in respect of the matters set out in this Agreement

- 2.5 The Developer shall not sub-contract or assign the Contract without the written approval of the Director and any sub-contractor shall be an Approved Sub-Contractor

3 INSPECTION OF THE HIGHWAY WORKS

- 3.1 The Developer shall provide the Director with not less than twenty-four (24) hours nor more than seventy-two (72) hours notice (excluding weekends and bank holidays) of any intended execution of the Highway Works specifying the tasks to be carried out in accordance with the approved programme referred to in paragraph 2.1 of this Schedule
- 3.2 Without prejudice to the approved programme the Developer shall notify the Director in writing at least twenty-eight (28) days prior to the commencement of any work connected with statutory undertaker's equipment
- 3.3 Without prejudice to the approved programme the Developer shall notify the Bridge Office and the Director in writing at least seventy-two (72) hours prior to the commencement of each and every stage of excavation and concrete operations associated with any Highway Structures
- 3.4 The Developer shall during the progress of each and all of the Highway Works give to or procure for the Director and any person or persons duly authorised by him free access to every part of the Highway Works and the Site and permit him or them to inspect the same as they proceed and all materials used or intended to be used therein and shall give effect to any reasonable and proper requirements made or reasonable and proper directions given by the Director to conform to the approved detailed plans

Works Drawings and specification referred to in paragraph 1.2 of this Schedule

- 3.5 The Developer shall not cover up or put out of view any works forming part of the Highway Works without the approval of the Director and shall afford full opportunity for the Director to examine and measure any work which is about to be covered up or put out of view and to examine foundations before permanent work is placed thereon and shall give at least seventy-two (72) hours' notice to the Director whenever any such work or foundations is or are ready or about to be ready for examination
- 3.6 The Director shall without unreasonable delay, unless she considers it unnecessary and advises the Developer accordingly, attend when required by the Developer for the purpose of examining such works or of examining such foundations
- 3.7 The Director shall for the purposes of paragraphs 3.1 to 3.6 be allowed reasonable access and admission to the Highway Works or the places where materials or plant for the Highway Works may be stored or in the course of preparation manufacture or use (unless such access or admission is refused due to circumstances beyond the control of the Developer)

4 TESTING OF MATERIALS

- 4.1 The Developer shall reimburse the County Council for all reasonable costs and expenses whatsoever arising from the operation of paragraphs 4.2 to 4.5
- 4.2 The Director shall require the testing of materials plant and workmanship used or proposed to be used in the Highway Works and in his reasonable discretion have the power to reject any materials plant or workmanship so tested which he may reasonably and properly find to be not in accordance with the approved detailed plans Works Drawings and specification referred to in paragraph 1.2 of this Schedule. In relation to Highways Structures the Director will require a schedule of testing to be agreed prior to the commencement of works or any part thereof.
- 4.3 The Developer shall as soon as is reasonably practicable replace or repair any materials plant or workmanship which have been found to be

not in accordance with the approved detailed plans Works Drawings and specification referred to in paragraph 1.2 of this Schedule

4.4 The Director shall for the purposes of paragraphs 4.2 to 4.5 be allowed reasonable access and admission to the Highway Works or the places where materials or plant for the Highway Works may be stored or in the course of preparation manufacture or use (unless such access or admission is refused due to circumstances beyond the control of the Developer)

4.5 The Developer shall as soon as is reasonably practicable remove such materials and plant as are rejected by the Director pursuant to paragraph 4.2. of this Schedule which are not capable of repair or remedy from the Site and if the Developer shall wish to continue to store such rejected materials and plant on the Site they shall be stored separately from those materials and plant which have not been so rejected or which the Developer shall wish in future to use in execution of the Highway Works

5 OPENING OF THE HIGHWAY WORKS

5.1 During the construction of each and all of the Highway Works and prior to the issue of the Certificate of Substantial Completion:

- (a) the Director may issue instructions to the Developer to open or expose any of the Highway Works which has been covered up without previously being inspected by the Director
- (b) should the Developer fail to comply with any such instructions the County Council may so take up or expose the relevant part of the Highway Works causing as little damage or inconvenience as is possible in respect of any other part or parts of the Highway Works the reasonable and proper cost of such taking up or exposure and reinstatement to be met by the Developer

PROVIDED THAT if the Highway Works or any part or parts thereof are covered up by the Developer after giving the notice referred to in paragraph 3.5 of this Schedule and the Director shall have failed to inspect in the period therein referred to and the Director shall subsequently require the Highway Works or any part of them to be uncovered for the purposes of inspection:-

- (a) if inspection reveals the relevant part or parts of the Highway Works to have been completed in accordance with the approved detailed plans drawings and specification referred to in paragraph 1.2 of this Schedule all costs in respect of such uncovering and inspection and of reinstating the part or parts of the Highway Works uncovered shall be borne by the County Council; or
- (b) if inspection reveals the relevant part or parts of the Highway Works not to have been completed in accordance with the approved detailed plans drawings and specifications referred to in paragraph 1.2 of this Schedule all reasonable and proper costs in respect of uncovering and inspection and of reinstating the part or parts of the Highway Works uncovered shall be borne by the Developer

6 UNDERTAKERS

6.1 Insofar as the County Council as Highway Authority is required by any legislation regulation direction or code of practice (including in particular but without prejudice to the generality of the foregoing the New Roads and Street Works Act 1991) to serve a notice or notices in respect of the Highway Works on undertakers or other persons the Developer shall comply with such requirement on behalf of the County Council before the Highway Works commence and shall thereafter assume on behalf of the County Council such responsibilities as follow on therefrom in particular during the construction of the Highway Works and prior to the issue of the Certificate of Substantial Completion the Developer shall also:-

- (a) carry out or procure the carrying out of such works and activities in regard to the plant and equipment of undertakers as are required by undertakers in accordance with their statutory powers under the New Roads and Street Works Act 1991 as a result of the construction or intended construction of each and all of the Highway Works
- (b) cause all public sewers, highway drains gas and water mains electric cables and telecommunications ducts or other apparatus which are to be laid by the Developer under the Highway Works together with all necessary connections from them to the boundary of the Highway Works to be laid so far as is practicable under the

Highway Works before the foundation of the Highway Works are laid and shall also in so far as is practicable cause the connections from electric cables to any street lamp to be laid before the paving of the footways comprised in the Highway Works is carried out

- (c) cause all trench works within the highway to be backfilled and reinstated in accordance with the Specification for the Reinstatement of Openings in the Highway as determined from time to time under the New Roads and Street Works Act 1991
- (d) not at any time give consent to the erection by any telecommunications operator of telegraph poles or telephone poles or to the erection by any statutory undertaker or public or private company firm or individual of any over ground or underground equipment without the consent in writing of the Director

7 PROTECTION OF THE PUBLIC

- 7.1 The Developer shall give due consideration to adjoining owners and occupiers at all times and shall organise activities relating to the Highway Works in such a manner as to cause the least practicable disruption
- 7.2 The Developer shall ensure prominent notices are displayed and maintained around the perimeter of the site of each and all of the Highway Works to warn the public of the dangers of entering the Site
- 7.3 The Developer shall nominate a member of the site management team as the contact point for the Director in the event of an emergency and shall advise a daytime and twenty-four (24) hour contact number to the Director for the same purpose
- 7.4 The Developer shall take or procure the taking of all necessary steps to avoid creating a nuisance from noise and in particular:
 - 7.4.1 the Developer shall afford all reasonable facilities to enable the Director to carry out such site investigations as she may deem necessary in order to determine noise emission levels
 - 7.4.2 all vehicles and plant including compressors shall be fitted with effective silencers and acoustic covers as appropriate and maintained in good working order and all static plant shall be

located to minimise nuisance to persons living or working in the vicinity

- 7.4.3 all portable traffic signals and pumps shall be operated from mains electricity unless otherwise agreed with the Director
- 7.4.4 noisy activities shall not be permitted on Sundays and Bank Holidays and except as agreed in writing by the Director shall not be permitted outside the hours of 9.30 a.m. to 4.30 p.m. Monday to Friday and 9.30 a.m. to 1 p.m. on Saturdays

PROVIDED THAT if in the reasonable opinion of the Director the Developer is not dealing adequately with the control of noise the Developer shall carry out or procure the carrying out of such additional measures as the Director considers necessary at the Developer's expense

- 7.5 Compliance with the provisions of paragraph 7.4 shall not relieve the Developer of any of his obligations and liabilities under this Agreement the Control of Pollution Act 1974 or the Environmental Protection Act 1990
- 7.6 The Developer shall take or procure the taking of all necessary steps to avoid creating a nuisance from dust and as far as practicable works are to be carried out in such a way that dust is kept to a minimum PROVIDED THAT if in the reasonable opinion of the Director the Developer is not dealing adequately with the control of dust the Developer shall carry out or procure the carrying out of such additional measures as the Director considers necessary at the Developer's expense
- 7.7 The Developer shall arrange the regular removal of refuse likely to encourage vermin and arrange for suitable secure storage containers to be provided for collection
- 7.8 The Developer shall keep a log book on site to record all complaints received from the public and the action taken in response and the log book shall be available for inspection by the Director

8 PREVENTION OF MUD BEING CARRIED ON THE PUBLIC HIGHWAY

8.1 Provision shall be made at the Site to limit in so far as is practicable the amount of mud dust and other materials carried on to adjacent public highways by vehicles and plant leaving the Site

8.2 The Developer shall keep or procure the keeping of all roads footpaths rights of way and other means of passage leading to or from or crossing the Site free from mud slurry or other hazardous substances that are deposited through the construction of the Highway Works and any such substance so deposited on any such road footpath right of way or other means of passage shall be promptly removed by or at the direction of the Developer

8.3 The Director may close any associated crossings entrances and exits if such substances deposited are not promptly removed by the Developer and any losses or expenses incurred as a result shall be borne by the Developer and on removal of such substances the Director shall reopen such crossings entrances and exits and the Developer shall bear the costs incurred

9 TRAFFIC CONTROL

9.1 During the periods when the Highway Works are being executed the Developer shall institute at his own expense measures previously approved in writing by the Director to maintain the safe flow of traffic on the highways in the vicinity of the site of the Highway Works

9.2 The Highway Works shall be signed and protected to at least the standards of Chapter 8 of the Traffic Signs Manual published by His Majesty's Stationery Office and the proposed arrangements shall be approved in writing by the Director before the Highway Works commence

10 TIMING

10.1 No Highway Works within or affecting existing public highways or temporary diversions which could interfere with the traffic flow will be permitted within the morning and evening peak periods i.e. 7.30 - 9.30 a.m. and 4.30 - 6.30 p.m. Monday to Friday except as agreed in writing by the Director

11 SAFETY

11.1 During the periods when the Highway Works are being carried out the Developer shall provide all watching and lighting as required and shall maintain all lights, guards, fencing, warning signs when and, where necessary, undertake such further measures as may be reasonably required by the Director

12 ACCOMMODATION WORKS

12.1 The Developer shall carry out or ensure that there shall be carried out all related accommodation works associated with the Highway Works

13 CONSTRUCTION (DESIGN AND MANAGEMENT) REGULATIONS 2015

13.1 The Developer shall be the only client for the purpose of the CDM Regulations and the Developer agrees to undertake the obligations of a client under the CDM Regulations and to use all reasonable endeavours to ensure that the Highway Works are carried out in accordance with the CDM Regulations

13.2 The Highway Works shall not commence until the Developer as the only client has provided to the Director:

13.2.1 an estimate of the number of working days and/or person days of construction work and the number of workers working on site simultaneously at any one point in the project which the Contract will entail

13.2.2 written details of the principal designer and the principal contractor appointed for the project and also provide copies of the Construction Phase Plan and Health & Safety File

13.2.3 a copy of the Notification of Project (form HSE F10) to the HSE pursuant to Regulation 6 of the CDM Regulations

13.3 Throughout the Highway Works the Developer shall provide to the Director copies of the updates and revisions to the construction phase plan and Health and Safety File pursuant to Regulation 12

13.4 Within twenty-eight (28) days of issue of the Certificate of Substantial Completion for any or all of the Highway Works the Developer shall provide to the Director

- 13.4.1 a plan showing the land over which those Highways Works have been constructed and
- 13.4.2 a Health and Safety file conforming in all respects with the CDM Regulations and which shall accord with the current format used by the County Council to include a separate Health and Safety File for each Highway Structure
- 13.5 The Director shall be at liberty to delay issue of the Certificate of Final Completion in respect of any of the Highway Works if the Developer fails to provide the Director with the documents referred to in 13.4.1 and 13.4.2 above within twenty-eight (28) days of issue of any Certificate of Substantial Completion for any of the Highway Works equivalent to the number of days after the twenty-eight (28) day period that the documents were submitted
- 13.6 In respect of the Highway Works generally the Developer shall provide to the Director the final information in both paper and electronic format and shall at least comprise:
- 13.6.1 1:500 scale (or alternative scale as may be specified by the Director) "as built" drawings
- 13.6.2 records of the earthworks showing sources of material used in areas of fill description of fill materials descriptions of sub-grades in cut areas copies of results of tests of material carried out as part of the supervision of the construction of the earthworks
- 13.6.3 records of the sources of supply of all deliveries of road construction materials with details of the location of the Highway Works at which each load is placed
- 13.6.4 records of the sources of supply of all other manufactured materials (e.g. drainage goods, fencing materials, traffic signs, electrical components and cables etc).
- 13.7 No work on Highway Structures shall commence until the general Health and Safety file information including format to be supplied in respect of Highway Structures has been agreed with the County Council's Bridge Engineer and shall accord with the County Council's current Technical

Approval Procedure for Highway Structures

13.8 The Developer shall indemnify and keep the County Council indemnified against any breach of the Developer's obligations under this paragraph
13

14 SITE CLEARANCE AND CERTIFICATE(S) OF SUBSTANTIAL COMPLETION

14.1 On Substantial Completion of the Highway Works the Developer shall:-

14.1.1 clear away and remove from the site of the Highway Works all constructional plant and temporary works of every kind and leave the site of the Highway Works in a neat and tidy condition to the satisfaction of the Director and

14.1.2 carry out stage 3 of the Road Safety Audit process and comply to the satisfaction of the Director with recommendations arising thereunder prior to the opening of the Highway Works to the public

14.2. Upon Substantial Completion of the Highway Works including any additional work resulting from stage 3 of the Road Safety Audit process to the satisfaction in all respects of the Director he shall issue a Certificate of Substantial Completion in respect of those Highway Works to the Developer provided that all costs and expenses owing to the County Council have been paid in respect of those Highway Works

14.3. The Adjoining Land Owner and Developer hereby agree that on the date of Substantial Completion that part of the Site upon which the Highways Works are constructed which does not currently form part of the public highway shall be dedicated as highway under section 38 of the 1980 Act as indicated by the attached Adoption Plan

14.4. After the issue of the Certificate of Substantial Completion the County Council may approve a reduction of up to 90% of the Performance Figure in respect of the relevant Highway Works and the County Council may release the Developer and the Performance Bond Surety and each of them from their obligations under the Performance Bond in respect of the relevant Highway Works to such extent

15 DEFECTS CORRECTION PERIOD AND CERTIFICATE OF FINAL COMPLETION

- 15.1 The Developer shall maintain each and all of the Highway Works for a period of eighteen (18) months (unless the Director agrees in writing a lesser period having considered paragraph 15.2) from the issue of the related Certificate of Substantial Completion and prior to the expiration of this period the Developer shall reinstate and make good any damage or defect which may have arisen from any cause whatsoever or be discovered during the said period of eighteen months (including any defect in or damage to the surface water drainage system) so as to place the highway and the Highway Works in a condition satisfactory to the Director
- 15.2 After the expiration of the period of twelve (12) months from Substantial Completion or the date the Development becomes operational (whichever is the latter) the Developer shall (unless the Director writes to the Developer informing him that it is to be carried out sooner or that he does not need to do so) carry out stage 4 of the Safety Audit and comply to the satisfaction of the Director with any recommendations arising thereunder
- 15.3 After the expiration of the period of eighteen (18) months referred to in paragraph 15.1 (or such lesser period as agreed in writing by the Director under paragraph 15.1) and after any defects have been made good as therein provided including any improvements arising under stage 4 of the Road Safety Audit to the satisfaction of the Director and after the provisions of paragraph 13.4 and paragraph 20.2 of this Schedule have been fulfilled the Director shall issue forthwith to the Developer the Certificate of Final Completion in respect of the Highway Works provided that the Certificate of Final Completion shall in the case of road gullies extend only as far as their points of entry to the surface water sewers where those are not being adopted by the County Council as highway drains and upon the issue of the Certificate of Final Completion the County Council shall release the Developer and the Performance Bond Surety and each of them from all subsisting obligations under the Performance Bond in respect of those Highway Works.

15.4 If called upon to do so by notice in writing served within twenty-one years of the date hereof by the County Council the Adjoining Land Owner and Developer agree to transfer (at the cost of the Developer) to the County Council in consideration of one pound any part of the Site over which any part of the Highway Works have been constructed which does not at the date of this Agreement already form part of the highway together with any other land dedicated as public highway by the Adjoining Land Owner and Developer in accordance with paragraph 14.3 of this Schedule hereunder free in each case from encumbrances and together with all rights necessary to permit the use inspection maintenance repair and replacement of all utility systems servicing the Highway Works and not vested in the relevant undertaker as are situated outside the limits of the Highway Works and the said other land

16 INDEMNITY

16.1 The Developer shall from the date of this Agreement indemnify the County Council against all claims charges costs expenses liability or loss whatsoever arising out of and incidental to any or all of the Highway Works including but not limited to those arising out of any legally sustainable claims for payments under Section 10 of the Compulsory Purchase Act 1965 and Part I of the Land Compensation Act 1973 (as amended) in connection with those Highway Works provided that the Developer's indemnity will not extend to any claims submitted to the County Council arising out of the negligence of the County Council's employees or arising out of any works of alteration carried out to any of the Highway Works by the County Council after the issue of the related Certificate of Final Completion

16.2 The County Council shall notify the Developer and Adjoining Land Owner forthwith upon receipt of any such claim or liability

16.3 The County Council shall not accept or settle any claim without first having given the Developer the opportunity to provide the County Council with representations as to the validity of such claim

16.4 The indemnification referred to in paragraph 16.1 includes:

16.4.1 all fees incurred by claimants which the County Council is obliged to pay, and those of the County Council or its agent or

contractor, in negotiating any claims (together with VAT payable on the claimants' professional advisors' fees);

16.4.2 statutory interest payments to claimants and their professional advisors; and

16.4.3 the County Council's reasonable and proper legal costs in making the compensation, fees and interest payments

17 PERFORMANCE BOND

17.1 Without expense to the County Council the Developer and the Performance Bond Surety shall on the date of this Agreement enter into the Performance Bond for each and all of the Highway Works and the Developer and Performance Bond Surety shall be bound to the County Council in the amount of the Performance Figure for the Highway Works

17.2 Should the Developer default in the execution of its obligations to carry out any or all of the Highway Works and to maintain the same in accordance with the provisions of this Agreement then the County Council may (subject to the provisions hereinafter contained) itself carry out the Highway Works and maintain the same as aforesaid having first called upon the Performance Bond Surety for the cost to be expended in so doing

17.2.1 Unless there is a danger to users of the highway the County Council shall give twenty (20) working days prior written notice (or lesser period as may in the circumstances be reasonable) of its intention to commence work under Paragraph 17.2

17.2.2 any notice served under this paragraph shall specify the period of the notice ("the Notice Period") the extent of the work which the County Council proposes to carry out and full details of all matters in respect of which the Director considers that the Highway Works have not been carried out in accordance with the terms of this Agreement

17.2.3 if before the expiry of the Notice Period the Developer serves written notice upon the County Council that the Developer intends diligently to execute the works specified in the notice in

accordance with the terms of this Agreement and specifies a time to complete that the County Council considers reasonable in the circumstances the County Council shall not be entitled to execute the relevant part or parts of the Highway Works specified in the notice served under this paragraph unless the Developer then fails to execute those works within the agreed time scale

17.3 If the Developer should default in the execution of its obligations to carry out any or all of the Highway Works and to maintain the same in accordance with the provisions of this Agreement then the County Council will call upon the Performance Bond Surety to provide the full Performance Figure (or such sum that remains following reduction of the Performance Bond in accordance with Paragraph 14.4 of this Schedule) in accordance with this Agreement. Save that the County Council after all works are completed and all contracts and any contract claims settled will return any Performance Bond sum unused with interest at the Bank of England Base Rate minus 2 basis points, compounding annually at financial year end on receipt of a written request to the Performance Bond Surety within one month of all the aforementioned completing and settling. If for any period the Bank of England Base Rate is at or below 0.02% then no interest shall be payable for that period by any party to this Agreement

18 COMMUTED SUMS FOR MAINTENANCE

18.1 Prior to the date of this Agreement the Developer shall pay to the County Council the Commuted Sums calculated as follows:

Carriageway	£10,457.71
Drainage	£36,497.04
Verge	£1,360.25
Bollards	£719.69
Road signs	£10,358.20
Road markings	£6,942.00
Footway	£36,419.07
Street Lights	£36,679.86
Commuted Sums Total	£139,433.82

19 LEGAL AND ADMINISTRATIVE COSTS

19.1 The Developer shall pay to the County Council:-

19.1.1 the whole of the costs of the County Council's Legal Services Department in connection with the preparation and completion of this Agreement and these costs shall be payable prior to sealing of this Agreement;

19.1.2 interest at four per cent above the Bank of England Base Rate from time to time on any sum due to the County Council under this Agreement which is outstanding for more than twenty-eight (28) days from the date on which it was demanded or in the event that a dispute or difference regarding such payment is referred to arbitration pursuant to clause 4.1 of this Agreement the said twenty-eight (28) day period shall run from the date of the decision of the arbitrator (such interest to be charged on the amount outstanding each day from the date of issue of a written demand for any sum due or in the event that a dispute or difference regarding such payment is referred to arbitration pursuant to clause 4.1 of this Agreement such interest to be charged on the amount outstanding each day from the date of issue of the decision of the arbitrator)

- 19.1.3 The greater of £5000 (Five thousand pounds) or 7½% of the Performance Figure (excluding the costs associated with statutory undertakers work and traffic management) for the Highway Works towards the costs and expenses of the County Council of checking the design of each and all of the Highway Works and inspecting each and all of the Highway Works such sum shall be payable prior to sealing of this Agreement
- 19.1.4 the reasonable cost to the County Council of undertaking Road Safety Audits and also the cost of the safety checks of details submitted which sum shall be payable prior to the safety audit commencing
- 19.1.5 the cost of any temporary and permanent traffic regulation orders which sum shall be payable prior to any work on the making of such order being commenced
- 19.1.6 the full cost of any other road traffic orders required to facilitate the Highway Works which sum shall be payable prior to any work on the making of such order being commenced
- 19.1.7 In cases where it may be necessary to enter into a Section 4 or 6 agreement under the Highways Act 1980, the cost of inspecting each and all of the Highway Works on behalf of Highways England, the cost of checking the design of each and all of the Highway Works on behalf of Highways England, the cost of any Highways England fees, and the reasonable cost of County Council administrative and legal fees, which sums shall be payable prior to the sealing of this Agreement

20 PARTS I AND II OF THE LAND COMPENSATION ACT 1973

Part I and II Claims

Part I Claims - Depreciation Caused By Public Works

20.1 The Developer hereby undertakes and agrees with the County Council that in the event of any claim for compensation or otherwise or costs or charges arising in connection with or incidental to or in consequence of the carrying out of the Highway Works whether mandatory or discretionary which may be incurred by virtue of any enactment or statutory instrument and otherwise hereby provided for he will hold the County Council fully indemnified from and against all claims charges costs and expenses in connection therewith or arising therefrom

Part II Claims

20.2 The Developer covenants with the County Council to comply with the requirements of the Noise Insulation Regulations 1975 (SI 1975/1763) as amended and to provide to the County Council such evidence as is required by the Director to demonstrate compliance with the Noise Insulation Regulations 1975 prior to the issuing by the County Council of the Certificate of Final Completion in accordance with paragraph 15.3 of this Schedule

01423/25

Performance Bond Agreement

DATED 11 February 2026

TAYLOR WIMPEY UK LTD (1)

- and -

NATIONAL HOUSE-BUILDING COUNCIL (2)

PERFORMANCE BOND

relating to the development of land south and east of, Adastral Park, Martlesham Heath, Suffolk

BY THIS BOND

TAYLOR WIMPEY UK LIMITED of Gate House, Turnpike Road, High Wycombe, Buckinghamshire, HP12 3NR (“the Developer”) and **NATIONAL HOUSE-BUILDING COUNCIL** of NHBC House, Davy Avenue, Knowlhill, Milton Keynes, Bucks, MK5 8FP (“the Surety”) are held and firmly bound to **SUFFOLK COUNTY COUNCIL** of Endeavour House 8 Russell Road Ipswich Suffolk IP1 2BX (“the County Council”) in the sum of £428,044.98 (four hundred and twenty eight thousand and forty-four pounds and ninety-eight pence) to be paid to the County Council for the payment of which sum the Developer and the Surety bind themselves their successors and assigns jointly and severally

IN WITNESS whereof the Developer and the Surety have hereunto executed and delivered the same on but not before this *11th February* day of Two thousand and twenty six.

1. The Developer has entered into an Agreement under seal with the County Council of even date made under Section 278 of the 1980 Act whereby the Developer undertook at its own expense to carry out works as set out in Schedule III of the said Agreement and shown in the Works Drawings annexed to the said Agreement (“the Highway Works”)
2. It is intended that this Bond shall be construed as one with the said Agreement

NOW THE CONDITION of the above-written Bond is such that if the Developer shall duly perform and observe all the terms provisions conditions and stipulations of the said Agreement (in so far as they relate to the Highway Works) on the Developer’s part to be performed and observed according to the true intent and meaning thereof

or if on default by the Developer the Surety shall duly satisfy and discharge the damages sustained by the County Council up to the amount of the above-written Bond then the above-written Bond shall be null and void but otherwise shall remain in full force and effect **PROVIDED ALWAYS** that the giving by the County Council of any extension of time for performing the said Agreement or any stipulations therein contained and on the part of the Developer to be performed or any other forgiveness or forbearance on the part of the County Council or its successors or assigns shall not in any way release the Surety from any liability under the above-written Bond

EXECUTED AS A DEED by
the Attorneys on behalf of
TAYLOR WIMPEY UK LIMITED
in exercise of the Power conferred
upon them by a Power of Attorney

[Redacted signature]

Attorney signature and name

[Redacted name]

In the presence of:

Witness sign:

[Redacted signature]

Witness name:

[Redacted name]

Witness address:

Taylor Wimpey UK Limited
Castle House
Kempson Way
Suffolk Business Park
Bury St Edmunds
IP32 7AR

[Redacted signature]

Attorney signature and name

[Redacted name]

In the presence of:

Witness sign:

[Redacted signature]

Witness name:

[Redacted name]

Witness address:

Taylor Wimpey UK Limited
Castle House
Kempson Way
Suffolk Business Park
Bury St Edmunds
IP32 7AR

Executed as a Deed by:

Project Underwriter

[REDACTED]

as attorney for **NATIONAL HOUSE-BUILDING COUNCIL**
under a power of attorney dated: 23 May 2024.

[REDACTED]

in the presence of:

[REDACTED]

Name of Witness

[REDACTED]

Witness Signature

Occupation of Witness:

[REDACTED]

Address of Witness: NHBC House, Davy Avenue,
Knowlhill, Milton Keynes, Bucks, MK5 8FP

SCHEDULE II, B – Not used

SCHEDULE III

The Highways Works comprising the following works:

<u>Location</u>	<u>Works</u>
Land south and east of, Adastral Park, Martlesham Heath	To provide accessible links along Barrack Square for pedestrians and cyclists, including improved junction facilities, drainage and visibility splays.

Timescales: The Highway Works should be substantially completed within a Twelve (12) week period and must be commenced within One (1) year of the signing of this agreement.

SCHEDULE IV

Approved List of drawings

	Drawing Number	Title
1.	10596-2060-100 Rev P01	Barrack Square S278 Location Plan
2.	10596-2060-101 Rev P08	Barrack Square S278 General Arrangement
3.	10596-2060-102 Rev P05	Barrack Square S278 Existing Utilities
4.	10596-2060-103 Rev P05	Barrack Square S278 Adoption Plan
5.	10596-2060-104 Rev P04	Barrack Square S278 Visibility
6.	10596-2060-110 Rev P05	Barrack Square S278 Drainage General Arrangement
7.	10596-2060-111 Rev P05	Barrack Square S278 Kerbing Layout
8.	10596-2060-112 Rev P05	Barrack Square S278 Surfacing Layout
9.	10596-2060-113 Rev P06	Barrack Square S278 Signing and Lining
10.	10596-2060-114 Rev P05	Barrack Square S278 Site Clearance Plan
11.	10596-2060-115 Rev P03	Barrack Square S278 Construction Details (Sheet 1 of 2)
12.	10596-2060-116 Rev P02	Barrack Square S278 Construction Details (Sheet 2 of 2)
13.	10596-2060-122	Barrack Square S278 Drainage Sections
14.	10596-2060-123 Rev P02	Barrack Square S278 Sign Visibility Plan
15.	10596-2060-125	Barrack Square S278 raised table Sections
16	SL01/0001/S278/MARTLESHAMBRIGH TWELLBARRACKSQ Dated 24 th July 2024	Street lighting drawing
17.		Swale inlet-Unit-ACO A3
18		ACO KerbDrain HB405
19		Wrenkin H2GO D400
20		Wrenkin H2GO Gully Chute Connector



Stantec
 200 Water Street, Suite 200
 Cambridge, ON N1R 7P9
 Tel: 519.253.8000
 www.stantec.com

Copyright Reserved
 The information contained herein is the property of Stantec. It is to be used only for the purposes intended and is not to be distributed, copied, or reproduced in any form without the prior written consent of Stantec.

NOTES
 1. THIS DRAWING IS FOR INFORMATION ONLY AND DOES NOT REPRESENT A CONTRACT. ANY CONTRACT SHALL BE BASED ON THE CONTRACT DOCUMENTS AND SPECIFICATIONS.
 2. THE CLIENT IS RESPONSIBLE FOR OBTAINING ALL NECESSARY PERMITS AND APPROVALS.
 3. THE CLIENT IS RESPONSIBLE FOR OBTAINING ALL NECESSARY SURVEY DATA AND ASSESSMENTS.

Legend
 - BRIGHTWELL LAKES SITE PLAN SITE BOUNDARY
 - BARRACK SQUARE SITE PLAN SITE BOUNDARY



Scale	Horizontal	Vertical
1:500	1" = 12.5'	1" = 6.25'
1:1000	1" = 25'	1" = 12.5'
1:2000	1" = 50'	1" = 25'
1:4000	1" = 100'	1" = 50'

NOTES
 1. THIS DRAWING IS FOR INFORMATION ONLY AND DOES NOT REPRESENT A CONTRACT. ANY CONTRACT SHALL BE BASED ON THE CONTRACT DOCUMENTS AND SPECIFICATIONS.
 2. THE CLIENT IS RESPONSIBLE FOR OBTAINING ALL NECESSARY PERMITS AND APPROVALS.
 3. THE CLIENT IS RESPONSIBLE FOR OBTAINING ALL NECESSARY SURVEY DATA AND ASSESSMENTS.

Client/Project Logo
Taylor Wimpey

Client/Project
 TAYLOR WIMPEY
 BRIGHTWELL LAKES
 BARRACK SQUARE
 THE LOCATION PLAN

Project No. 2023/0286
 Revision P01
 AD 2026
 1:500
 Drawing No. 10014-2040-100

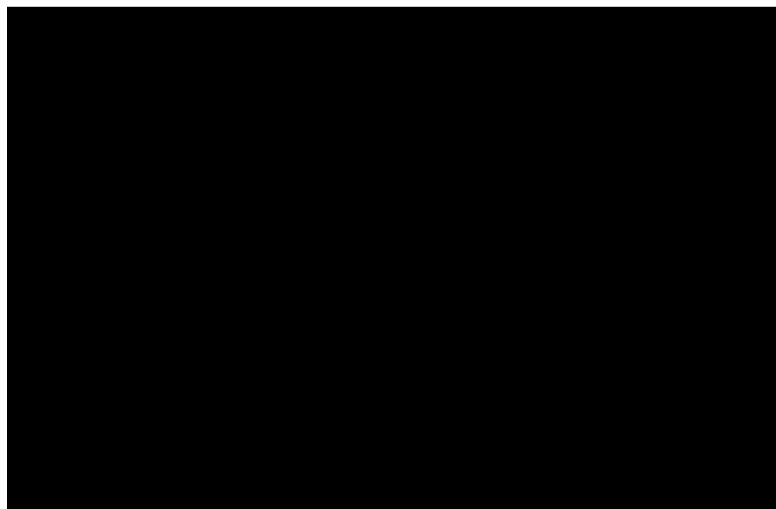

Client's Requirements:
 The Contractor and their subcontractors shall be responsible for all dimensions, levels and materials used in the design and construction of the proposed works. The Contractor shall ensure that all materials and workmanship are in accordance with the contract documents and the relevant standards and specifications. The Contractor shall ensure that all materials and workmanship are in accordance with the contract documents and the relevant standards and specifications.

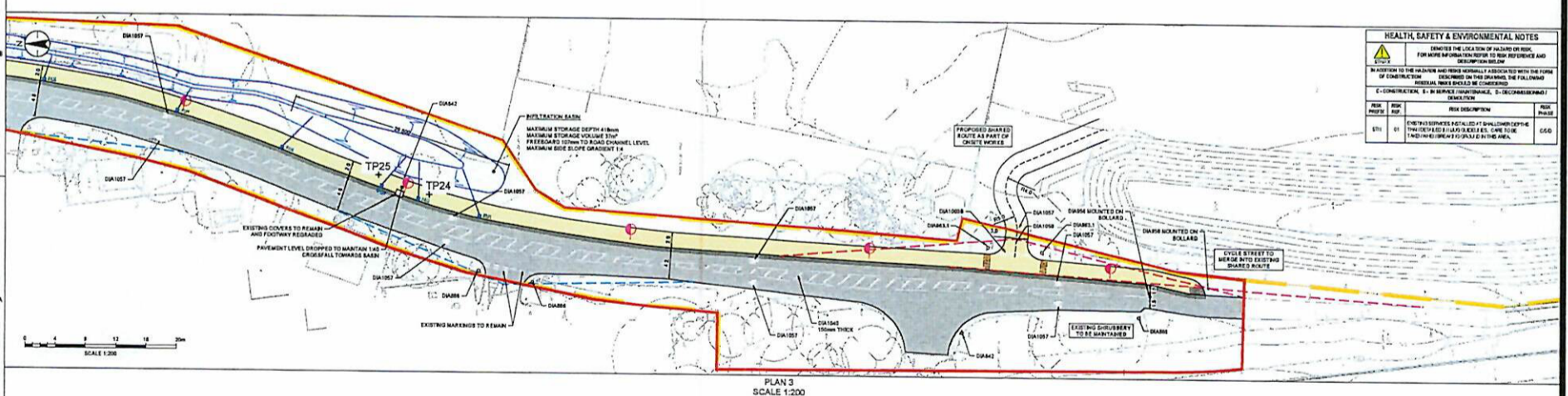
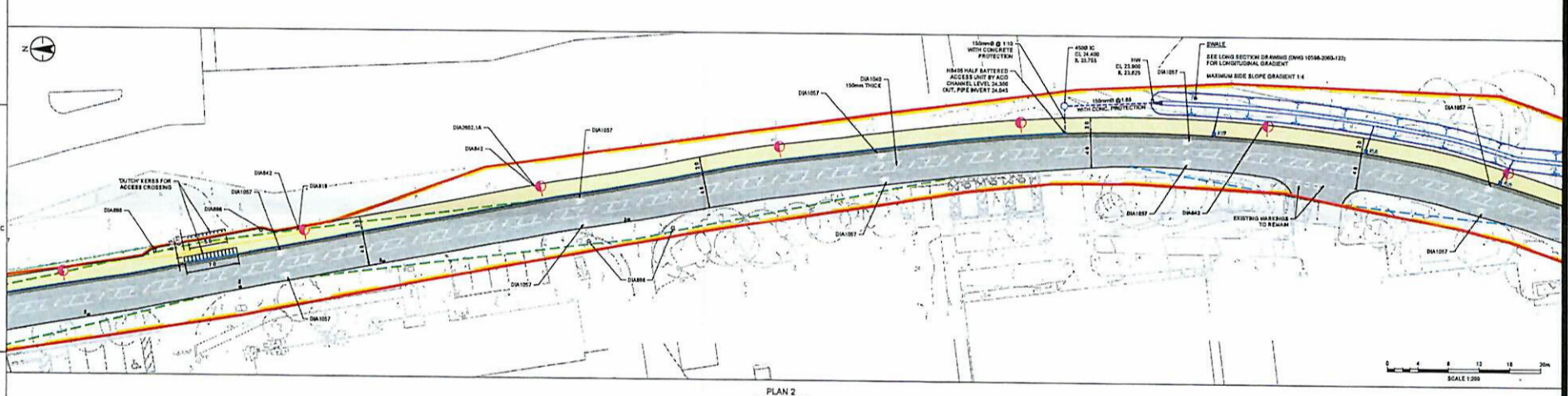
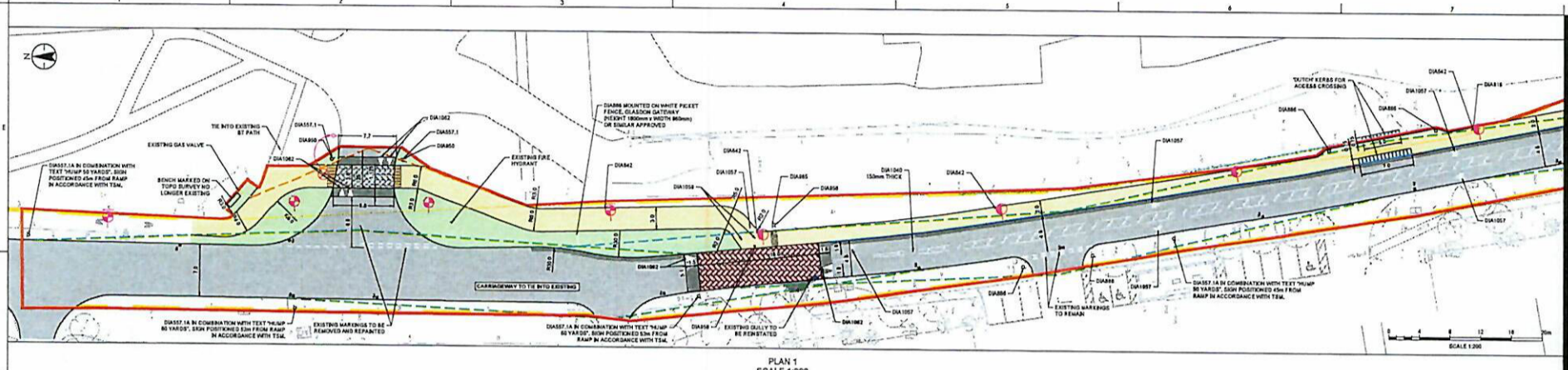
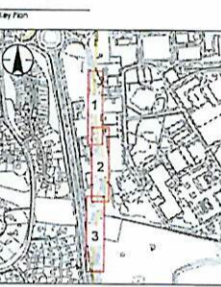

HEALTH, SAFETY & ENVIRONMENTAL NOTES
 CHECK THE LOCATION OF ALL SERVICES AND UTILITIES BEFORE COMMENCING WORKS TO AVOID DAMAGE TO EXISTING SERVICES AND UTILITIES.
 IN ACCORDANCE WITH THE HEALTH AND SAFETY REGULATIONS 1974, THE FOLLOWING INFORMATION SHOULD BE CONSIDERED:
 C - CONSTRUCTION, S - IN SERVICE MAINTENANCE, D - DECOMMISSIONED
 RISK DISCUSSION: NONE
 RISK RATING: NONE

BIDDING FOR INFORMATION

NO.	DESCRIPTION	DATE	STATUS
1	PROPOSED SURFACE: ASPHALT	12/2024	FOR INFORMATION
2	PROPOSED KERB: 150mm THICK	12/2024	FOR INFORMATION
3	PROPOSED GULLY: 600mm DIA	12/2024	FOR INFORMATION
4	PROPOSED MANHOLE: 1500mm DIA	12/2024	FOR INFORMATION
5	PROPOSED DRAINAGE: 150mm DIA	12/2024	FOR INFORMATION

Taylor Wimpey
 BRIGHTWELL LAKES, IPSWICH
 BARRAGE SQUARE
 THE GENERAL ARRANGEMENT

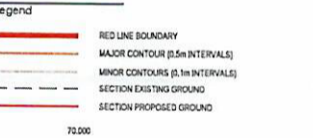

Issue/Revision	By	App'd	DATE
			2023/12/12
			2023/12/12

Issue Status
S2 - FOR INFORMATION

This document is suitable only for the purpose noted above. Use of this document for any other purpose is not permitted.



Client/Project
TAYLOR WIMPEY
BRIGHTWELL LAKES
BARRACK SQUARE
Title
DRAINAGE SECTIONS

Project No.	A1 Scale
332210595	1:200
Revision	Drawing No.
	10594-2010-122

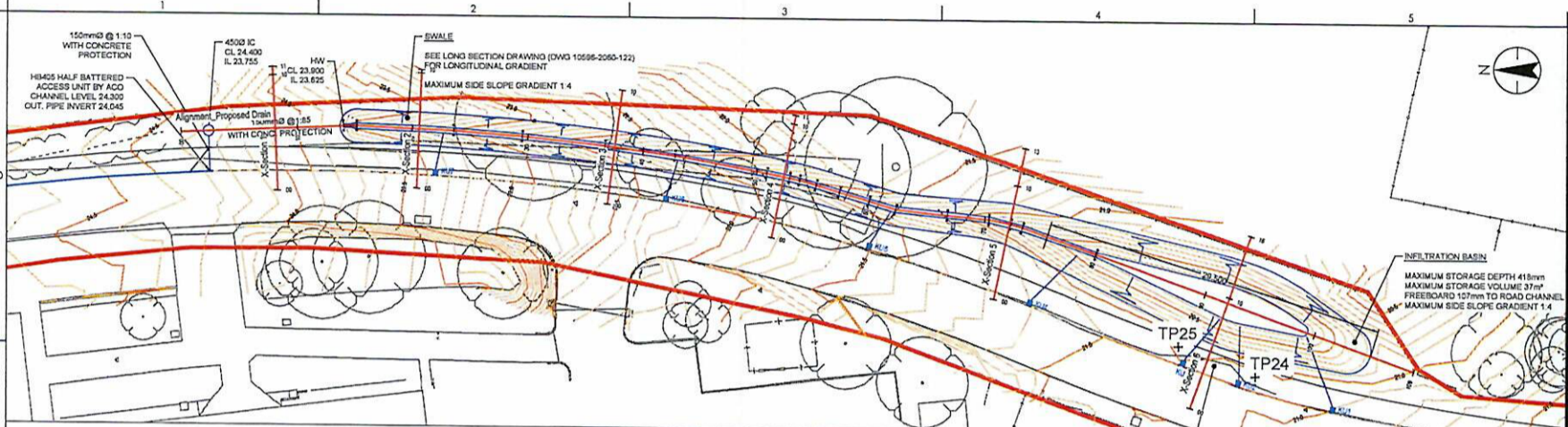

PLAN SCALE 1:200

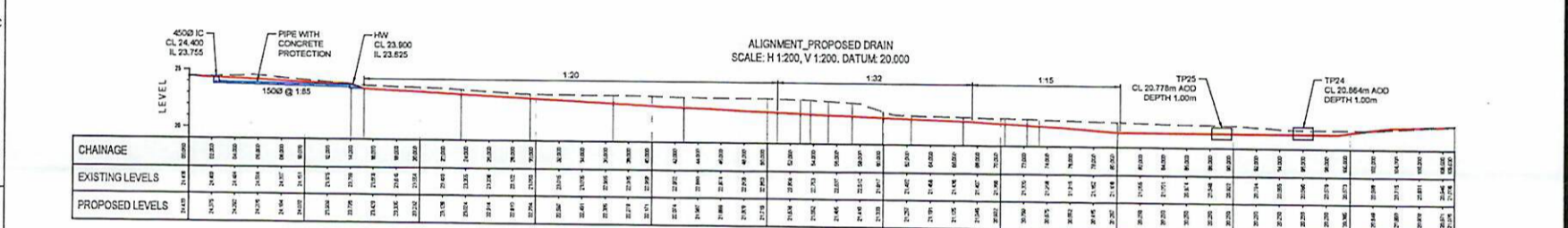

CHAINAGE	EXISTING LEVELS	PROPOSED LEVELS
0+00	21.45	21.45
0+10	21.55	21.55
0+20	21.65	21.65
0+30	21.75	21.75
0+40	21.85	21.85
0+50	21.95	21.95
0+60	22.05	22.05
0+70	22.15	22.15
0+80	22.25	22.25
0+90	22.35	22.35
1+00	22.45	22.45
1+10	22.55	22.55
1+20	22.65	22.65
1+30	22.75	22.75
1+40	22.85	22.85
1+50	22.95	22.95
1+60	23.05	23.05
1+70	23.15	23.15
1+80	23.25	23.25
1+90	23.35	23.35
2+00	23.45	23.45
2+10	23.55	23.55
2+20	23.65	23.65
2+30	23.75	23.75
2+40	23.85	23.85
2+50	23.95	23.95
2+60	24.05	24.05
2+70	24.15	24.15
2+80	24.25	24.25
2+90	24.35	24.35
3+00	24.45	24.45
3+10	24.55	24.55
3+20	24.65	24.65
3+30	24.75	24.75
3+40	24.85	24.85
3+50	24.95	24.95
3+60	25.05	25.05
3+70	25.15	25.15
3+80	25.25	25.25
3+90	25.35	25.35
4+00	25.45	25.45
4+10	25.55	25.55
4+20	25.65	25.65
4+30	25.75	25.75
4+40	25.85	25.85
4+50	25.95	25.95
4+60	26.05	26.05
4+70	26.15	26.15
4+80	26.25	26.25
4+90	26.35	26.35
5+00	26.45	26.45
5+10	26.55	26.55
5+20	26.65	26.65
5+30	26.75	26.75
5+40	26.85	26.85
5+50	26.95	26.95
5+60	27.05	27.05
5+70	27.15	27.15
5+80	27.25	27.25
5+90	27.35	27.35
6+00	27.45	27.45
6+10	27.55	27.55
6+20	27.65	27.65
6+30	27.75	27.75
6+40	27.85	27.85
6+50	27.95	27.95
6+60	28.05	28.05
6+70	28.15	28.15
6+80	28.25	28.25
6+90	28.35	28.35
7+00	28.45	28.45
7+10	28.55	28.55
7+20	28.65	28.65
7+30	28.75	28.75
7+40	28.85	28.85
7+50	28.95	28.95
7+60	29.05	29.05
7+70	29.15	29.15
7+80	29.25	29.25
7+90	29.35	29.35
8+00	29.45	29.45
8+10	29.55	29.55
8+20	29.65	29.65
8+30	29.75	29.75
8+40	29.85	29.85
8+50	29.95	29.95
8+60	30.05	30.05
8+70	30.15	30.15
8+80	30.25	30.25
8+90	30.35	30.35
9+00	30.45	30.45
9+10	30.55	30.55
9+20	30.65	30.65
9+30	30.75	30.75
9+40	30.85	30.85
9+50	30.95	30.95
9+60	31.05	31.05
9+70	31.15	31.15
9+80	31.25	31.25
9+90	31.35	31.35
10+00	31.45	31.45



CHAINAGE	EXISTING LEVELS	PROPOSED LEVELS
0+00	21.45	21.45
0+10	21.55	21.55
0+20	21.65	21.65
0+30	21.75	21.75
0+40	21.85	21.85
0+50	21.95	21.95
0+60	22.05	22.05
0+70	22.15	22.15
0+80	22.25	22.25
0+90	22.35	22.35
1+00	22.45	22.45
1+10	22.55	22.55
1+20	22.65	22.65
1+30	22.75	22.75
1+40	22.85	22.85
1+50	22.95	22.95
1+60	23.05	23.05
1+70	23.15	23.15
1+80	23.25	23.25
1+90	23.35	23.35
2+00	23.45	23.45
2+10	23.55	23.55
2+20	23.65	23.65
2+30	23.75	23.75
2+40	23.85	23.85
2+50	23.95	23.95
2+60	24.05	24.05
2+70	24.15	24.15
2+80	24.25	24.25
2+90	24.35	24.35
3+00	24.45	24.45
3+10	24.55	24.55
3+20	24.65	24.65
3+30	24.75	24.75
3+40	24.85	24.85
3+50	24.95	24.95
3+60	25.05	25.05
3+70	25.15	25.15
3+80	25.25	25.25
3+90	25.35	25.35
4+00	25.45	25.45
4+10	25.55	25.55
4+20	25.65	25.65
4+30	25.75	25.75
4+40	25.85	25.85
4+50	25.95	25.95
4+60	26.05	26.05
4+70	26.15	26.15
4+80	26.25	26.25
4+90	26.35	26.35
5+00	26.45	26.45
5+10	26.55	26.55
5+20	26.65	26.65
5+30	26.75	26.75
5+40	26.85	26.85
5+50	26.95	26.95
5+60	27.05	27.05
5+70	27.15	27.15
5+80	27.25	27.25
5+90	27.35	27.35
6+00	27.45	27.45
6+10	27.55	27.55
6+20	27.65	27.65
6+30	27.75	27.75
6+40	27.85	27.85
6+50	27.95	27.95
6+60	28.05	28.05
6+70	28.15	28.15
6+80	28.25	28.25
6+90	28.35	28.35
7+00	28.45	28.45
7+10	28.55	28.55
7+20	28.65	28.65
7+30	28.75	28.75
7+40	28.85	28.85
7+50	28.95	28.95
7+60	29.05	29.05
7+70	29.15	29.15
7+80	29.25	29.25
7+90	29.35	29.35
8+00	29.45	29.45
8+10	29.55	29.55
8+20	29.65	29.65
8+30	29.75	29.75
8+40	29.85	29.85
8+50	29.95	29.95
8+60	30.05	30.05
8+70	30.15	30.15
8+80	30.25	30.25
8+90	30.35	30.35
9+00	30.45	30.45
9+10	30.55	30.55
9+20	30.65	30.65
9+30	30.75	30.75
9+40	30.85	30.85
9+50	30.95	30.95
9+60	31.05	31.05
9+70	31.15	31.15
9+80	31.25	31.25
9+90	31.35	31.35
10+00	31.45	31.45

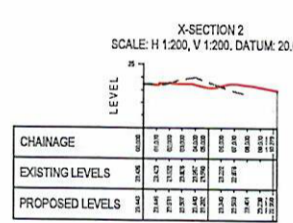

CHAINAGE	EXISTING LEVELS	PROPOSED LEVELS
0+00	21.45	21.45
0+10	21.55	21.55
0+20	21.65	21.65
0+30	21.75	21.75
0+40	21.85	21.85
0+50	21.95	21.95
0+60	22.05	22.05
0+70	22.15	22.15
0+80	22.25	22.25
0+90	22.35	22.35
1+00	22.45	22.45
1+10	22.55	22.55
1+20	22.65	22.65
1+30	22.75	22.75
1+40	22.85	22.85
1+50	22.95	22.95
1+60	23.05	23.05
1+70	23.15	23.15
1+80	23.25	23.25
1+90	23.35	23.35
2+00	23.45	23.45
2+10	23.55	23.55
2+20	23.65	23.65
2+30	23.75	23.75
2+40	23.85	23.85
2+50	23.95	23.95
2+60	24.05	24.05
2+70	24.15	24.15
2+80	24.25	24.25
2+90	24.35	24.35
3+00	24.45	24.45
3+10	24.55	24.55
3+20	24.65	24.65
3+30	24.75	24.75
3+40	24.85	24.85
3+50	24.95	24.95
3+60	25.05	25.05
3+70	25.15	25.15
3+80	25.25	25.25
3+90	25.35	25.35
4+00	25.45	25.45
4+10	25.55	25.55
4+20	25.65	25.65
4+30	25.75	25.75
4+40	25.85	25.85
4+50	25.95	25.95
4+60	26.05	26.05
4+70	26.15	26.15
4+80	26.25	26.25
4+90	26.35	26.35
5+00	26.45	26.45
5+10	26.55	26.55
5+20	26.65	26.65
5+30	26.75	26.75
5+40	26.85	26.85
5+50	26.95	26.95
5+60	27.05	27.05
5+70	27.15	27.15
5+80	27.25	27.25
5+90	27.35	27.35
6+00	27.45	27.45
6+10	27.55	27.55
6+20	27.65	27.65
6+30	27.75	27.75
6+40	27.85	27.85
6+50	27.95	27.95
6+60	28.05	28.05
6+70	28.15	28.15
6+80	28.25	28.25
6+90	28.35	28.35
7+00	28.45	28.45
7+10	28.55	28.55
7+20	28.65	28.65
7+30	28.75	28.75
7+40	28.85	28.85
7+50	28.95	28.95
7+60	29.05	29.05
7+70	29.15	29.15
7+80	29.25	29.25
7+90	29.35	29.35
8+00	29.45	29.45
8+10	29.55	29.55
8+20	29.65	29.65
8+30	29.75	29.75
8+40	29.85	29.85
8+50	29.95	29.95
8+60	30.05	30.05
8+70	30.15	30.15
8+80	30.25	30.25
8+90	30.35	30.35
9+00	30.45	30.45
9+10	30.55	30.55
9+20	30.65	30.65
9+30	30.75	30.75
9+40	30.85	30.85
9+50	30.95	30.95
9+60	31.05	31.05
9+70	31.15	31.15
9+80	31.25	31.25
9+90	31.35	31.35
10+00	31.45	31.45

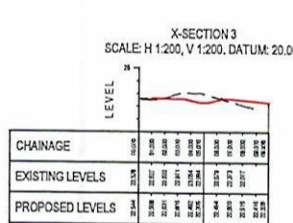

CHAINAGE	EXISTING LEVELS	PROPOSED LEVELS
0+00	21.45	21.45
0+10	21.55	21.55
0+20	21.65	21.65
0+30	21.75	21.75
0+40	21.85	21.85
0+50	21.95	21.95
0+60	22.05	22.05
0+70	22.15	22.15
0+80	22.25	22.25
0+90	22.35	22.35
1+00	22.45	22.45
1+10	22.55	22.55
1+20	22.65	22.65
1+30	22.75	22.75
1+40	22.85	22.85
1+50	22.95	22.95
1+60	23.05	23.05
1+70	23.15	23.15
1+80	23.25	23.25
1+90	23.35	23

Stantec Inc. 1000
 2nd Floor, 2000 Queen Street West
 Toronto, Ontario M9W 6L1
 Tel: 416-223-1000
 www.stantec.com

Copyright Reserved
 The Client shall not use or reproduce any part of this drawing without the written consent of Stantec Inc. All rights reserved. The Client shall be responsible for obtaining all necessary permits and approvals for the proposed work. The Client shall be responsible for obtaining all necessary permits and approvals for the proposed work.

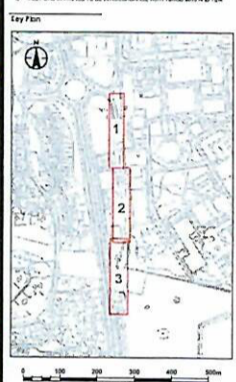

Legend

- PROPOSED SIGNAGE
- EXISTING SIGNAGE
- PROPOSED STREET LIGHTS (3.0m HGT) TO BE LOCATED FROM ROAD CARBONARY AND 500mm FROM FOOTCURE AND 500mm FROM TRAFFIC SIGNALS
- EXISTING STREET LIGHTS (3.0m HGT) TO BE RELOCATED
- EXISTING SIGNAGE TO BE RELOCATED
- EXISTING SIGNAGE TO BE RELOCATED

HEALTH, SAFETY & ENVIRONMENTAL NOTES

1. All work shall be done in accordance with the applicable codes and standards.

2. All work shall be done in accordance with the applicable codes and standards.

3. All work shall be done in accordance with the applicable codes and standards.

NO.	DATE	DESCRIPTION	BY	CHKD
1	2023/08/01	ISSUED FOR PERMIT	JW	JW
2	2023/08/01	ISSUED FOR PERMIT	JW	JW

S2 - FOR INFORMATION

The document is for information only and does not constitute a contract. It is subject to the terms and conditions of the contract.

Client/Project Logo
Taylor Wimpey
 TAYLOR WIMPEY
 BRIGHTWELL LAKES
 BARBARA SQUARE

Site
SIGN VISIBILITY PLAN

Project No. 20230804 AD Scale 1:200
 Revision: 001 Drawing No. 10074-2040-101

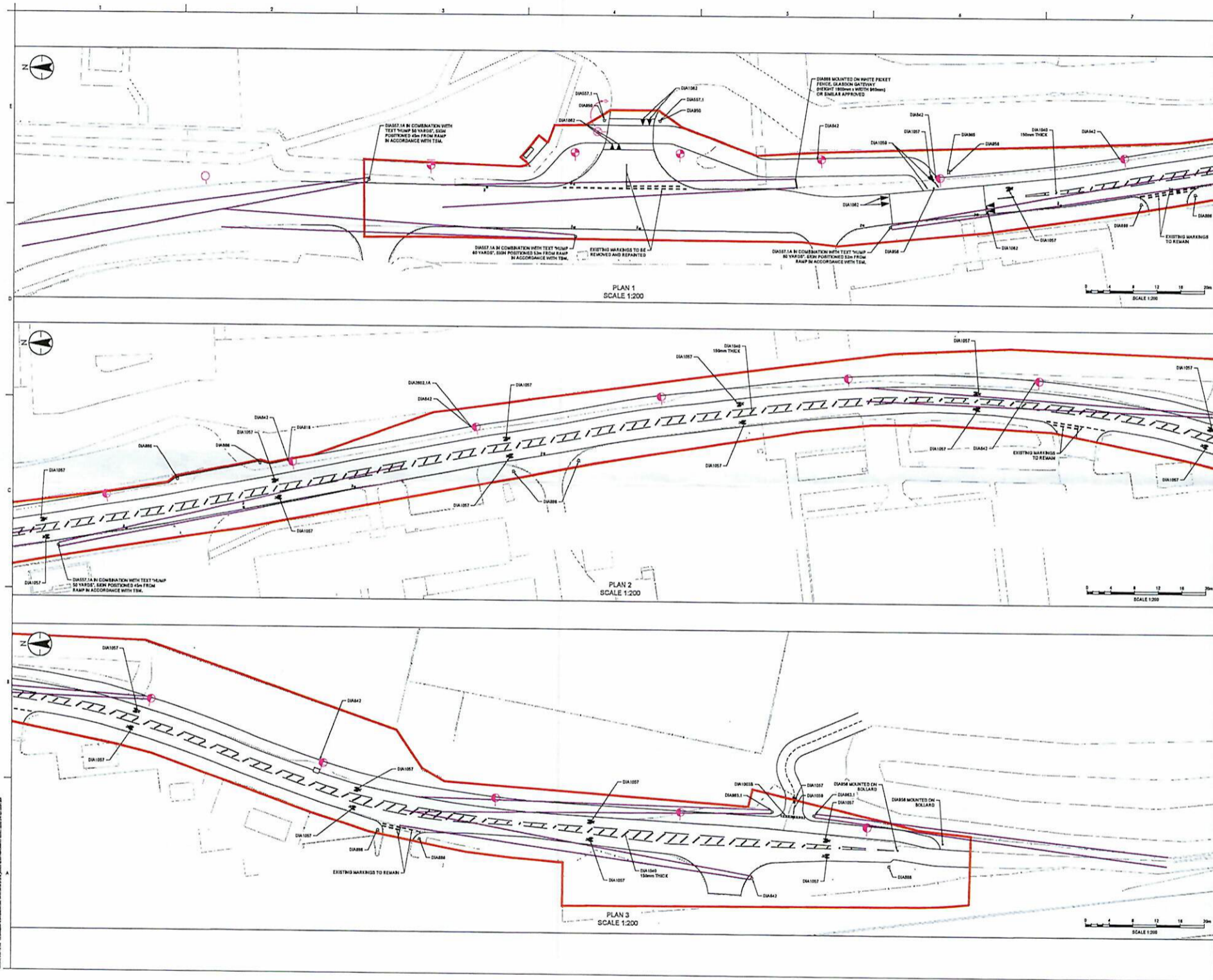

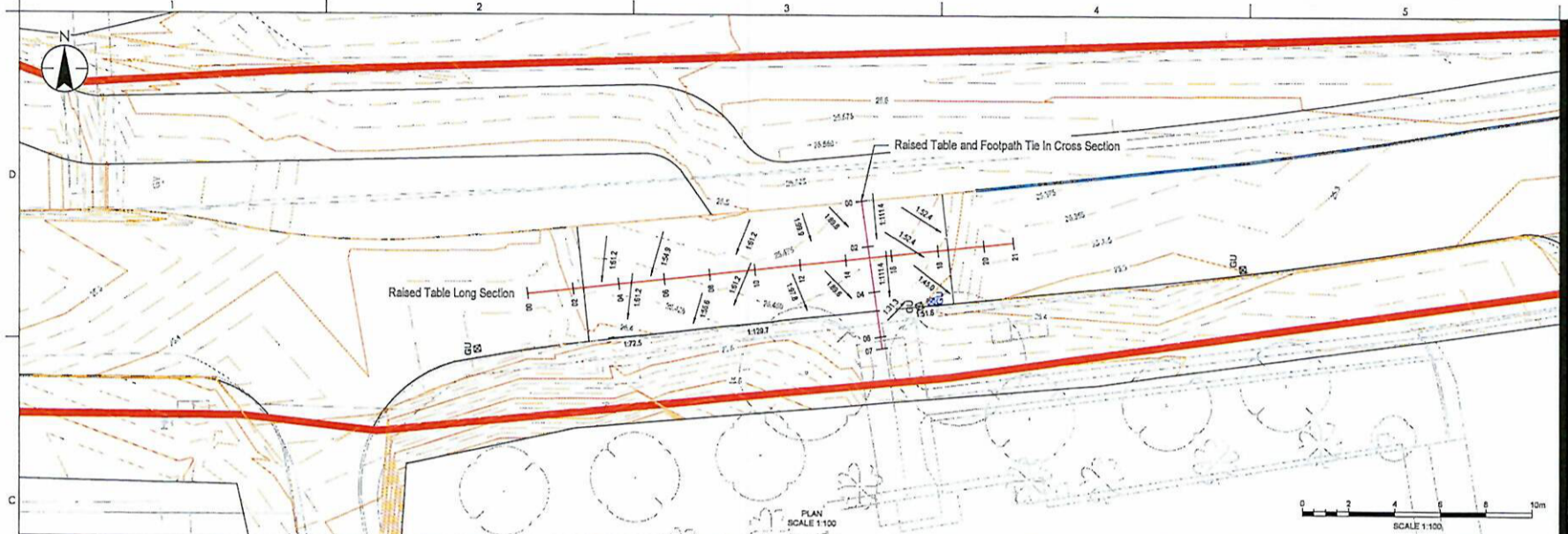
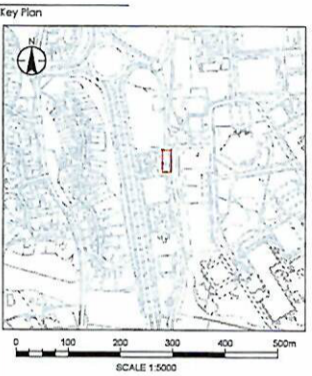

RAISED TABLE LONG SECTION
SCALE: H 1:200, V 1:200, DATUM: 22.000

CHAINAGE	LEVEL
0+00	25.875
0+05	25.875
0+10	25.875
0+15	25.875
0+20	25.875
0+25	25.875
0+30	25.875
0+35	25.875
0+40	25.875
0+45	25.875
0+50	25.875
0+55	25.875
0+60	25.875
0+65	25.875
0+70	25.875
0+75	25.875
0+80	25.875
0+85	25.875
0+90	25.875
0+95	25.875
1+00	25.875
1+05	25.875
1+10	25.875
1+15	25.875
1+20	25.875
1+25	25.875
1+30	25.875
1+35	25.875
1+40	25.875
1+45	25.875
1+50	25.875
1+55	25.875
1+60	25.875
1+65	25.875
1+70	25.875
1+75	25.875
1+80	25.875
1+85	25.875
1+90	25.875
1+95	25.875
2+00	25.875

RAISED TABLE AND FOOTPATH TIE IN CROSS SECTION
SCALE: H 1:200, V 1:200, DATUM: 22.000

CHAINAGE	LEVEL
0+00	25.875
0+05	25.875
0+10	25.875
0+15	25.875
0+20	25.875
0+25	25.875
0+30	25.875
0+35	25.875
0+40	25.875
0+45	25.875
0+50	25.875
0+55	25.875
0+60	25.875
0+65	25.875
0+70	25.875
0+75	25.875
0+80	25.875
0+85	25.875
0+90	25.875
0+95	25.875
1+00	25.875
1+05	25.875
1+10	25.875
1+15	25.875
1+20	25.875
1+25	25.875
1+30	25.875
1+35	25.875
1+40	25.875
1+45	25.875
1+50	25.875
1+55	25.875
1+60	25.875
1+65	25.875
1+70	25.875
1+75	25.875
1+80	25.875
1+85	25.875
1+90	25.875
1+95	25.875
2+00	25.875

- Legend
- RED LINE BOUNDARY
 - MAJOR CONTOUR (2.1m INTERVALS)
 - MINOR CONTOUR (0.305m INTERVALS)
 - EXISTING GROUND
 - PROPOSED GROUND
 - PROPOSED KERB DRAINAGE
 - EXISTING PAVEMENT/FOOTWAY BUILDUP
 - EXISTING GULLY
 - PROPOSED RELOCATED GULLY

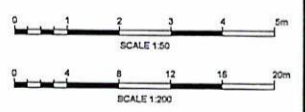
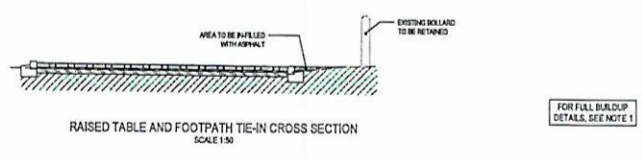
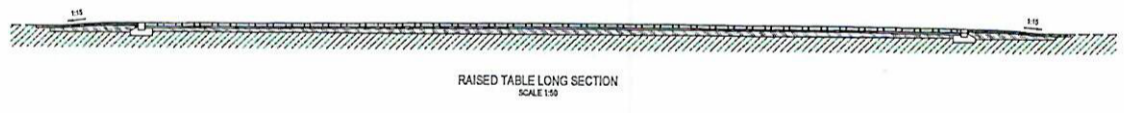

Issue/Revision

Rev	Issued	By	App'd	YYYMMDD
01	20131217	DM	CS	20131217
02	20140102	DM	CS	20140102

Issue Status

S2 - FOR INFORMATION

This document is suitable only for the purpose noted above. Use of this document for any other purpose is not permitted.

Client/Project Logo
Taylor Wimpey

Client/Project
TAYLOR WIMPEY
BRIGHTWELL LAKES
BARRACK SQUARE

Title
RAISED TABLE SECTIONS

Project No. 332210596
Revision
A1 Scale AS STATED
Drawing No. 10596-2040-125

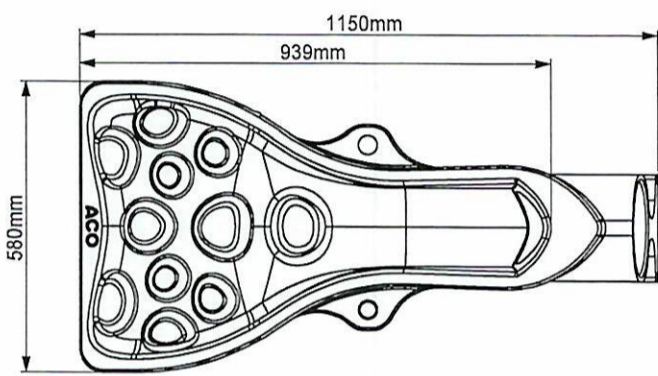

PART NUMBER TABLE	
27112	ACO SuDS Swale Inlet – Grey
27111	ACO SuDS Swale Inlet – Natural
27113	ACO SuDS Swale Inlet – Black
27121	Grating kit*
27127	Anchor Kit+

*Grating kit contains 1 x Grade 304 Stainless Steel mesh grating (mesh size is 42mm),
 3 x anchors, 3 x washers and 3 x fixing screws
 + Ground Anchor kit contains 2 x ground anchors, 2 x washers and 2 x bolts

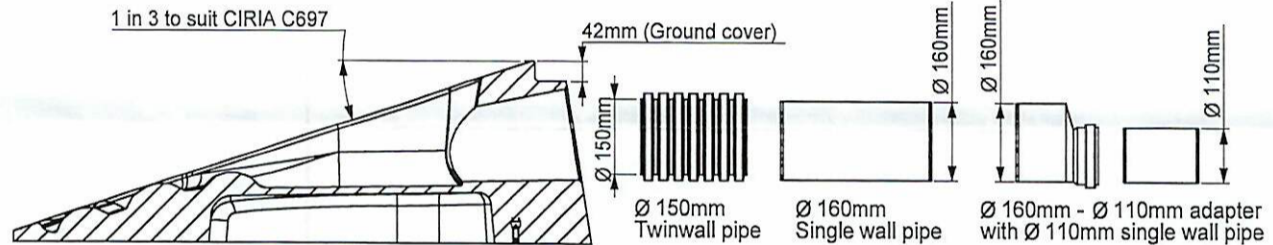
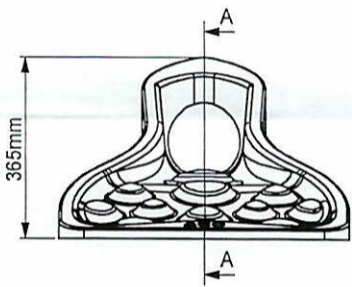

SECTION A-A

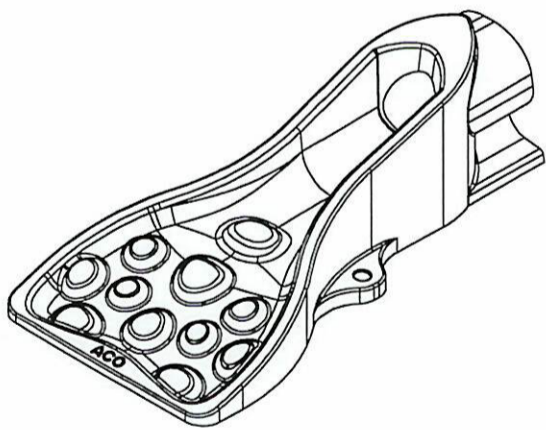

SEE TABLE

NOTES:
 * DIMENSIONS ARE FOR INDICATION ONLY AND MAY VARY DUE TO PART
 MANUFACTURING TOLERANCES AND INSTALLATION DETAILS
 * CLEAR OPENING

Version	Date	Description	Name
		Drawing Number: E1-M01-225-1	Part Number: Revision: A
 ACO Technologies plc ACO Business Park Hitchin Road Shefford Bedfordshire SG17 5TE, UK Tel: 01452 816668 www.aco.co.uk		Title: ACO SuDS SWALE INLET	
Created by: JEC	Released by: JEC	Projection: ISO-A	Units: mm
Created at: 20.10.2015	Released at: 20.10.2015		Format: A3
Replacement for:	Replaced by:	Protection note: DIN ISO 16016	Scale: 1:10
		Information contained in this drawing is copyright property of ACO Technologies plc. Any reproduction in part or whole without written permission of ACO Technologies plc is prohibited.	
		Sheet: 1 of 1	

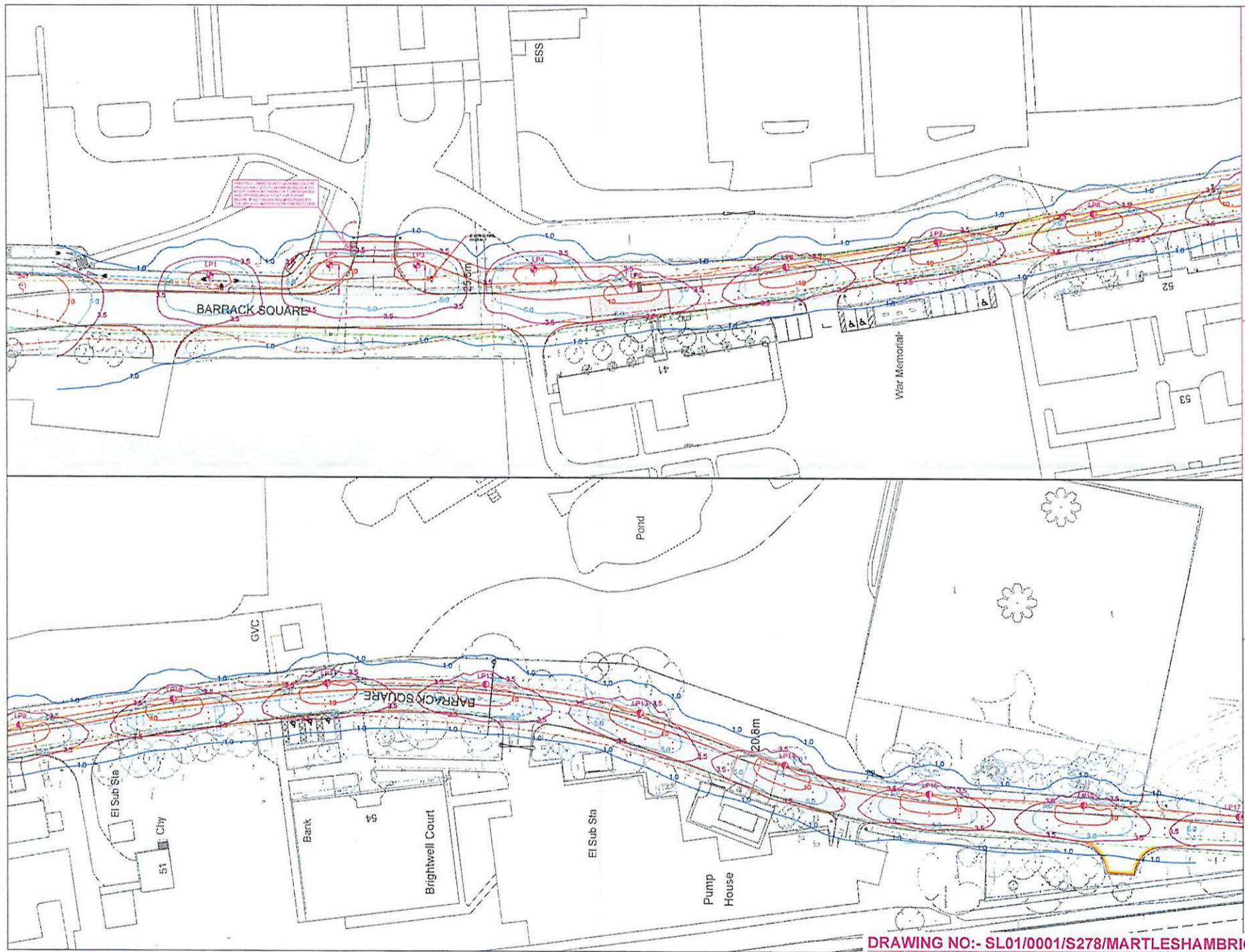

STREET LIGHTING LEGEND:-

- EXISTING STREET LIGHTING COLUMN
- ⊗ EXISTING PRIVATELY OWNED STREET LIGHTING COLUMN TO BE RELOCATED TO NEW POSITION AS SHOWN (SEE NOTE)
- ① SUPPLY AND INSTALL NEW 8M GALVANNEED TUBULAR STEEL LIGHTING COLUMN COMPLETE WITH GUARD FLANGE HOIST AND TWO POST TOP MOUNTED CU FINISHED 6000 240V 2.4AMP 60W POWER SOURCE WITH 100% LED 120W 150LM WITH GUARDRAIL ELECTRICAL COLUMN, LEAD FACTORY FITTED 150W 150LM SOCKET, 150W PHOTOCELL & TELEPHON TELECELL UNIT AND CHARLES DRETTCT L3 DOUBLE POLE ISOLATOR IN BASE OF COLUMN. ALL NEW COLUMNS TO HAVE STATISTORY MAINS ELECTRICITY SUPPLIES.
- ② SUPPLY AND INSTALL NEW 8M BRASSIC FINISHED BASE RINGED GALVANNEED TUBULAR STEEL LIGHTING COLUMN COMPLETE WITH GUARD FLANGE HOIST, TELEPHON ACCESS DOOR AND SECURITY BOLT ALL TO CURRENT SPECIFICATIONS AND TWO POST TOP MOUNTED CU FINISHED 6000 240V 2.4AMP 60W POWER SOURCE WITH 100% LED 120W 150LM WITH GUARDRAIL ELECTRICAL COLUMN, LEAD FACTORY FITTED 150W 150LM SOCKET, 150W PHOTOCELL & TELEPHON TELECELL UNIT AND CHARLES DRETTCT L3 DOUBLE POLE ISOLATOR IN BASE OF COLUMN. ALL NEW COLUMNS TO HAVE STATISTORY MAINS ELECTRICITY SUPPLIES.
- ③ NOTE: TELEPHON TELECELLS AND SUFFOLK COUNTY COUNCIL IDENTIFICATION NUMBER PLATES ARE TO BE SUPPLIED AND INSTALLED ON ALL STREET LIGHTING LANTERNS AND PLANNING SIGNS BY THE CONTRACTOR. STREET LIGHTING CONTRACTOR TO BE RESPONSIBLE FOR THE APPROVED STREET LIGHTING CONTRACT AT ALL TIMES.

STREET LIGHTING NOTES:-

1. ALL NEW STREET LIGHTING COLUMNS ARE TO BE INSTALLED WITHIN THE BEAR OF THE FOOTPATH OR WITHIN THE BEAR OF THE KERB EDGE UNLESS OTHERWISE INDICATED. STREET LIGHTING COLUMNS ARE TO BE INSTALLED WITHIN THE BEAR OF THE KERB EDGE UNLESS OTHERWISE INDICATED. WHERE A LIGHTING COLUMN IS INSTALLED IN A ROADWAY THE COLUMN IS TO BE INSTALLED WITHIN THE BEAR OF THE KERB EDGE UNLESS OTHERWISE INDICATED. WHERE A LIGHTING COLUMN IS INSTALLED IN A ROADWAY THE COLUMN IS TO BE INSTALLED WITHIN THE BEAR OF THE KERB EDGE UNLESS OTHERWISE INDICATED.
2. WHERE ROAD LIGHTING COLUMNS ARE TO BE INSTALLED IN VERGES THEY SHALL BE SET BACK FROM THE EDGE OF THE KERB TO A MINIMUM OF 2.0M UNLESS OTHERWISE INDICATED.
3. IN THE EVENT OF STREET LIGHTING COLUMNS AND ILLUMINATED SIGNS BEING SHOWN ON THE DRAWING ARE TO BE TO BE:
4. ALL NEW STREET LIGHTING COLUMNS AND ILLUMINATED SIGNS ARE TO BE INSTALLED WITHIN THE BEAR OF THE KERB EDGE UNLESS OTHERWISE INDICATED.
5. ALL NEW STREET LIGHTING COLUMNS AND ILLUMINATED SIGNS ARE TO BE INSTALLED WITHIN THE BEAR OF THE KERB EDGE UNLESS OTHERWISE INDICATED.
6. IF NO LIGHTING COLUMNS HAVE BEEN PLANTED WITHIN 18 MONTHS OF THIS LIGHTING DESIGN BEING APPROVED, THE DESIGNER IS TO BE RESPONSIBLE TO SUFFOLK COUNTY COUNCIL'S STREET LIGHTING DEPARTMENT FOR RE-CHECKING/RE-APPROVAL.
7. ANY CHANGES TO THE POSITION OR SPECIFICATION OF ANY LIGHTING EQUIPMENT SHOWN ON THE APPROVED STREET LIGHTING DRAWING SHOULD BE MADE WITHOUT PRIOR AUTHORIZATION FROM THE APPROVED SUFFOLK COUNTY COUNCIL OFFICES OR THE APPROVED SUFFOLK COUNTY COUNCIL OFFICE OFFICER. THE SUFFOLK COUNTY COUNCIL STREET LIGHTING MANAGER MR RICHARD WESTER.

STREET LIGHTING DESIGN APPROVED
 BY SUFFOLK COUNTY COUNCIL'S STREET LIGHTING DEPARTMENT
 SIGNED:- NEIL D. EVANS
 DATED:- 24th July 2024
 APPROVAL VALID FOR 12 MONTHS FROM DATE OF APPROVAL

DRAWING NO:- SL01/0001/S278/MARTLESHAM BRIGHTWELL BARRACKS SQ

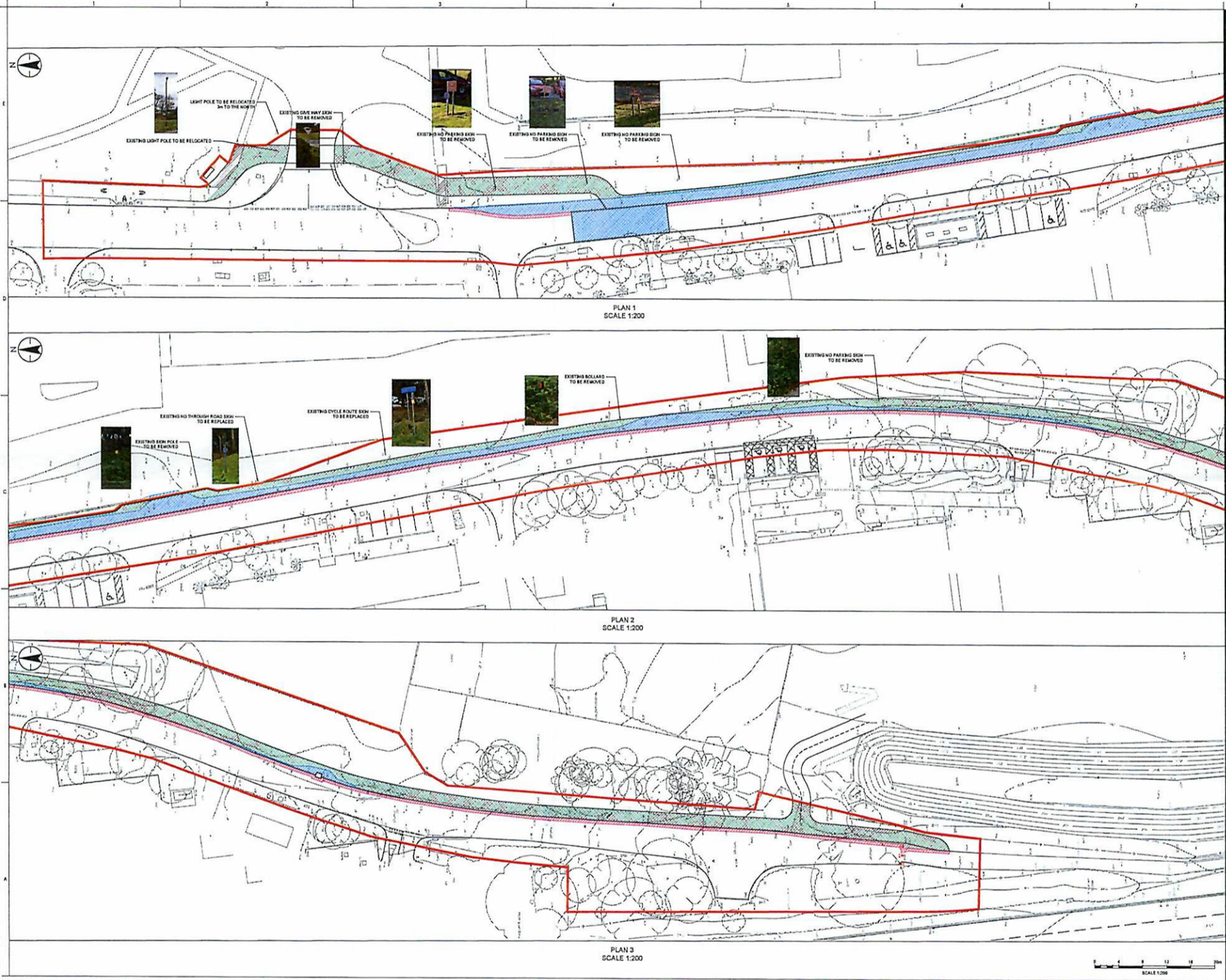

Stantec
 100 King Street West
 Toronto, Ontario
 M5X 1C5
 Tel: 416 593 9200
 www.stantec.com

Copyright Reserved
 No part of this document may be reproduced, stored in a retrieval system, or transmitted, in any form or by any means, electronic, mechanical, photocopying, recording, or by any information storage and retrieval system, without the prior written permission of Stantec Inc. All rights reserved.

NOTES:
 1. ALL WORK SHALL BE IN ACCORDANCE WITH THE CANADIAN STANDARDS ASSOCIATION (CSA) STANDARDS AND THE CANADIAN ELECTRICAL CODE (CEC).
 2. THE CONTRACTOR SHALL BE RESPONSIBLE FOR OBTAINING ALL NECESSARY PERMITS AND APPROVALS FROM THE APPLICABLE AUTHORITIES.
 3. THE CONTRACTOR SHALL BE RESPONSIBLE FOR PROTECTING ALL EXISTING UTILITIES AND STRUCTURES.
 4. THE CONTRACTOR SHALL BE RESPONSIBLE FOR MAINTAINING ACCESS TO ALL ADJACENT PROPERTIES AND PUBLIC AREAS.
 5. THE CONTRACTOR SHALL BE RESPONSIBLE FOR RESTORING ALL AREAS TO ORIGINAL OR BETTER CONDITION AFTER COMPLETION OF WORK.

Key Plan



SCALE 1:500

Legend

- ROAD & WALKWAY
- EXISTING VERGE TO BE REMOVED
- EXISTING CURB/PAVING TO BE REMOVED/REPLACED
- EXISTING ONE WAY SIGN TO BE REMOVED
- EXISTING NO PARKING SIGN TO BE REMOVED/REPLACED
- EXISTING SIGN POLE TO BE REMOVED

HEALTH, SAFETY & ENVIRONMENTAL NOTES

NO.	DATE	DESCRIPTION	BY	CHECKED
1	2024-01-15	Added Health, Safety & Environmental Notes	JSM	JSM
2	2024-01-15	Added Health, Safety & Environmental Notes	JSM	JSM
3	2024-01-15	Added Health, Safety & Environmental Notes	JSM	JSM

Revised Status

NO.	DATE	DESCRIPTION	BY	CHECKED
1	2024-01-15	Added Health, Safety & Environmental Notes	JSM	JSM
2	2024-01-15	Added Health, Safety & Environmental Notes	JSM	JSM
3	2024-01-15	Added Health, Safety & Environmental Notes	JSM	JSM

S2 - FOR INFORMATION

The document is issued for the design and construction of the project. It is not intended for use for any other purpose and is not to be used for any other purpose.

Client/Project Logo
Taylor Wimpey
 Client/Project
 TAYLOR WIMPEY
 BRIGHTWELL LAKES
 BARRACK SQUARE
 Title
 SITE CLEARANCE PLAN

Project No.	AD Scope
2024-01-15	1:200
Project	Project
Project	Project

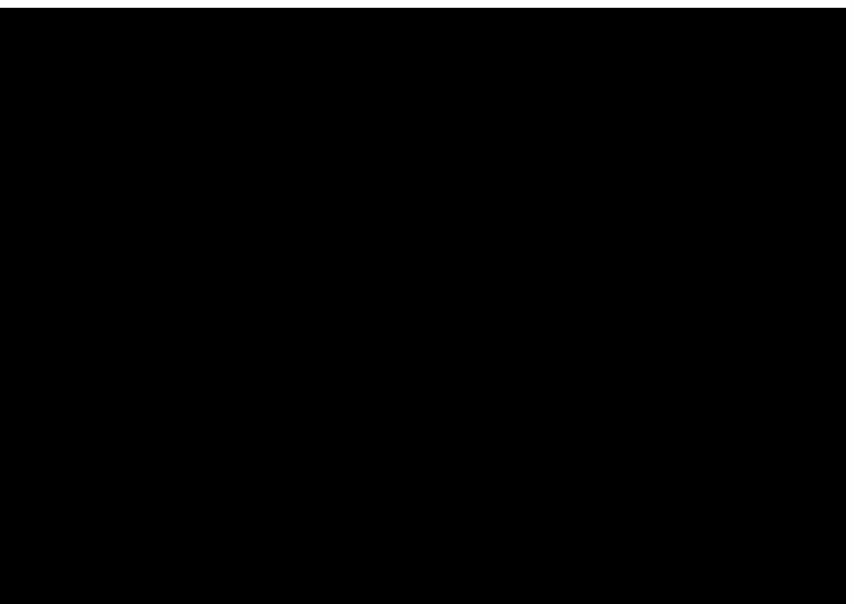

- NOTES:**
1. ALL DIMENSIONS ARE IN MILLIMETERS UNLESS NOTED OTHERWISE.
 2. ALL LEVELS ARE IN METERS RELATIVE TO FINISHED DATUM UNLESS NOTED OTHERWISE.
 3. ALL CONCRETE AND MORTAR SHALL BE TO CANADIAN STANDARD SPECIFICATIONS UNLESS NOTED OTHERWISE.
 4. THE CONTRACTOR IS TO VERIFY ALL DIMENSIONS IN THESE DRAWINGS AND REPORT ANY DISCREPANCIES TO THE ARCHITECT IMMEDIATELY UPON DISCOVERY.
 5. THE DRAWINGS ARE TO BE USED AS A GUIDE ONLY. THE CONTRACTOR SHALL BE RESPONSIBLE FOR VERIFYING ALL DIMENSIONS AND CONDITIONS ON THE JOB SITE.
 6. FOR ITEMS NOT SHOWN, REFER TO THE STANDARD SPECIFICATIONS FOR ROADWORK AND PAVEMENTS.

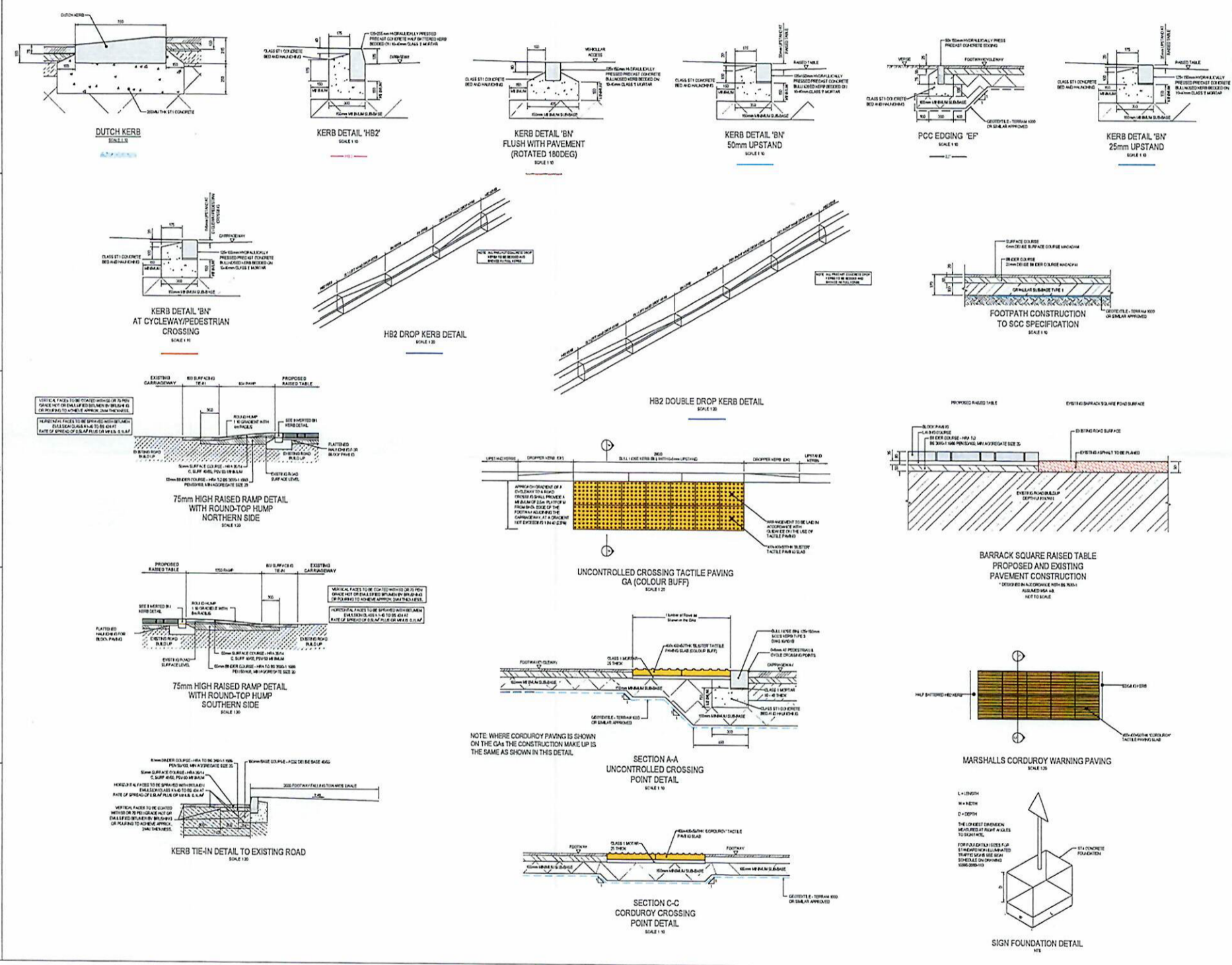

NO.	DESCRIPTION	DATE	BY	CHECKED
1	ISSUED FOR PERMIT	2014/05/15	J. SMITH	M. JONES
2	ISSUED FOR CONSTRUCTION	2014/06/01	J. SMITH	M. JONES
3	ISSUED FOR AS-BUILT	2014/07/15	J. SMITH	M. JONES

S2 - FOR INFORMATION

The drawings are the property of Stantec Inc. and shall remain the property of Stantec Inc. All rights reserved. No part of these drawings may be reproduced, stored in a retrieval system, or transmitted in any form or by any means, electronic, mechanical, photocopying, recording, or by any information storage and retrieval system, without the prior written permission of Stantec Inc.

Client/Project Logo
Taylor Wimpey

Client/Project
TAYLOR WIMPEY

BRIGHTWELL LAKES

BARRACK SQUARE

Title
CONSTRUCTION DETAILS (SHEET 1 OF 2)

Project No. 2012/05/04
Revision No. AS STATED
Drawing No. 10174-2540-115

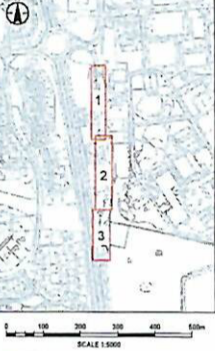

Legend
● REDLINE BOUNDARY
● PROPOSED STREET LIGHTING COLUMN LOCATIONS TO BE LOCATED IN ACCORDANCE WITH THE 2012 CANADIAN ROAD DESIGN HANDBOOK, 9th Edition, Table 10.2.
● EXISTING STREET LIGHTING COLUMN LOCATIONS TO BE RELOCATED
● SIGN NOTIFICATION: ALL SIGNS TO HAVE A MINIMUM CLEARANCE OF 500mm FROM ABOVE OVERHEAD POWER LINES AND 100mm FROM THE ADJACENT SIDEWALK TO BE MAINTAINED.
● SIGN NOTIFICATION: ALL SIGNS TO BE IN ACCORDANCE WITH THE 2012 CANADIAN ROAD DESIGN HANDBOOK, 9th Edition, Table 10.1 AND THE SIGNAGE SPECIFICATIONS AND INSTALLATION DETAILS, SEE SUPPLEMENTARY DRAWING S2-10001.

HEALTH, SAFETY & ENVIRONMENTAL NOTES

Code	Description	Notes
HS1	PROPOSED STREET LIGHTING COLUMN LOCATIONS TO BE LOCATED IN ACCORDANCE WITH THE 2012 CANADIAN ROAD DESIGN HANDBOOK, 9th Edition, Table 10.2.	
HS2	EXISTING STREET LIGHTING COLUMN LOCATIONS TO BE RELOCATED.	
HS3	SIGN NOTIFICATION: ALL SIGNS TO HAVE A MINIMUM CLEARANCE OF 500mm FROM ABOVE OVERHEAD POWER LINES AND 100mm FROM THE ADJACENT SIDEWALK TO BE MAINTAINED.	
HS4	SIGN NOTIFICATION: ALL SIGNS TO BE IN ACCORDANCE WITH THE 2012 CANADIAN ROAD DESIGN HANDBOOK, 9th Edition, Table 10.1 AND THE SIGNAGE SPECIFICATIONS AND INSTALLATION DETAILS, SEE SUPPLEMENTARY DRAWING S2-10001.	

REVISIONS

No.	Date	Description	By	App'd
1	2023-10-18	ISSUED FOR PERMITTING	JL	ML
2	2023-10-18	ISSUED FOR PERMITTING	JL	ML
3	2023-10-18	ISSUED FOR PERMITTING	JL	ML
4	2023-10-18	ISSUED FOR PERMITTING	JL	ML
5	2023-10-18	ISSUED FOR PERMITTING	JL	ML
6	2023-10-18	ISSUED FOR PERMITTING	JL	ML
7	2023-10-18	ISSUED FOR PERMITTING	JL	ML
8	2023-10-18	ISSUED FOR PERMITTING	JL	ML
9	2023-10-18	ISSUED FOR PERMITTING	JL	ML
10	2023-10-18	ISSUED FOR PERMITTING	JL	ML
11	2023-10-18	ISSUED FOR PERMITTING	JL	ML
12	2023-10-18	ISSUED FOR PERMITTING	JL	ML
13	2023-10-18	ISSUED FOR PERMITTING	JL	ML
14	2023-10-18	ISSUED FOR PERMITTING	JL	ML
15	2023-10-18	ISSUED FOR PERMITTING	JL	ML
16	2023-10-18	ISSUED FOR PERMITTING	JL	ML
17	2023-10-18	ISSUED FOR PERMITTING	JL	ML
18	2023-10-18	ISSUED FOR PERMITTING	JL	ML
19	2023-10-18	ISSUED FOR PERMITTING	JL	ML
20	2023-10-18	ISSUED FOR PERMITTING	JL	ML

S2 - FOR INFORMATION

This document is valid only for the project noted above. The use of this document for any other project is not permitted.

Client/Project Logo
Taylor Wimpey

Client/Project
TAYLOR WIMPEY
BRIGHTWELL LAKES

BACKSQUARE
SIGNING AND LINING

Project No. 2023-1018
Revision R04
Drawing No. 1018A-2040-113

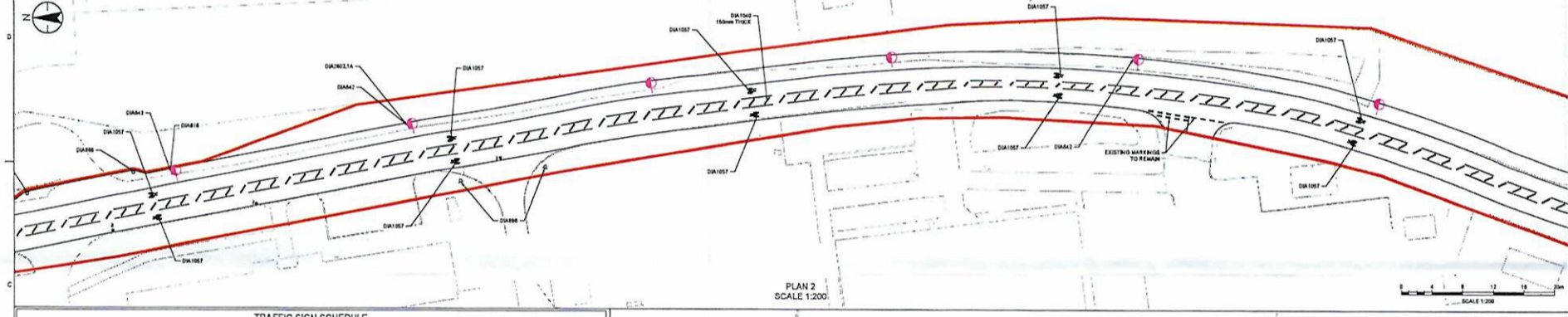
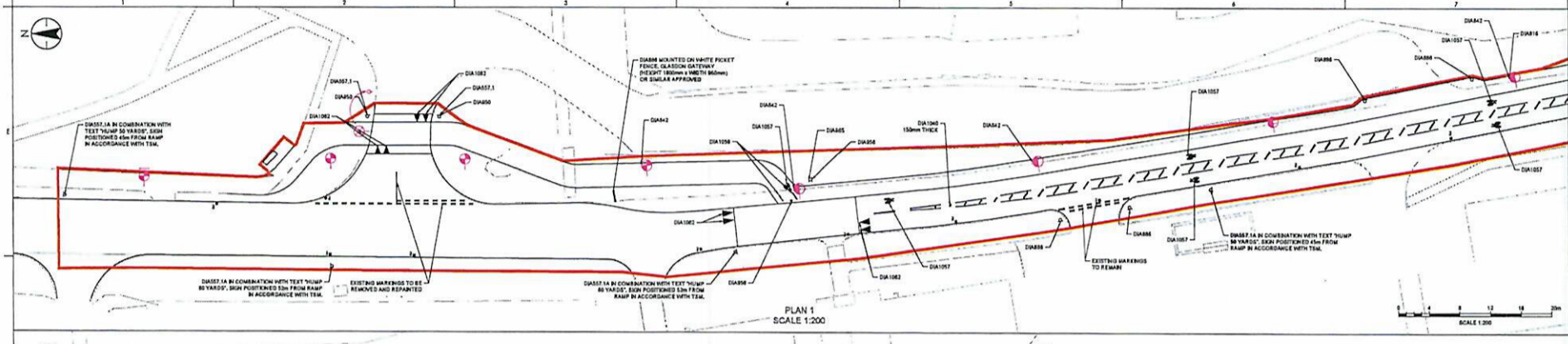

TRAFFIC SIGN SCHEDULE

SIGN REF.	DIAGRAM NUMBER	DESCRIPTION	SIGN FACE DETAILS	MINIMUM CLEARANCE	ILLUMINATION	POST DETAILS	FOUNDATION	REMARKS
S01	S01	STOPPING PROHIBITED	300 300 0.07 -	RA2 1000 200 0.0	-	1 3000 75.10 +3.2	CHS - 600 600 800	2x16mm ORNGD COVER TO TOP OF FOUNDATION.
S02	S02	NO THROUGH TRUCKS FOR VEHICULAR ROUTE	400 400 0.18 -	RA2 1000 200 0.0	-	1 3000 75.10 +3.2	CHS - 600 600 800	2x16mm ORNGD COVER TO TOP OF FOUNDATION.
S03	S03	SHOULDER CYCLE AND VEHICULAR ROUTE	375 375 0.21 40	RA2 1000 200 0.0	-	1 3000 75.10 +3.2	CHS - 600 600 800	2x16mm ORNGD COVER TO TOP OF FOUNDATION.
S04	S04	CHOLE ROUTE AHEAD	475 475 0.20 -	RA2 1000 200 0.0	-	1 3000 75.10 +3.2	CHS - 600 600 800	2x16mm ORNGD COVER TO TOP OF FOUNDATION.
S05	S05	ROUTE FOR USE BY PEDESTRIANS AND CYCLISTS ONLY	300 300 0.07 -	RA2 1000 200 0.0	-	1 3000 75.10 +3.2	CHS - 600 600 800	2x16mm ORNGD COVER TO TOP OF FOUNDATION.
S06	S06	END OF CYCLE LANE	300 300 0.07 30	RA2 1000 200 0.0	-	1 3000 75.10 +3.2	CHS - 600 600 800	2x16mm ORNGD COVER TO TOP OF FOUNDATION.
S07	S07	DIRECTION TO DESTINATION OF A CYCLE ROUTE	300 300 0.10 30	RA2 1000 200 0.0	-	1 3000 75.10 +3.2	CHS - 600 600 800	2x16mm ORNGD COVER TO TOP OF FOUNDATION.
S08	S08	PEDESTRIAN ROUTE	300 300 0.10 40	RA2 1000 200 0.0	-	1 3000 75.10 +3.2	CHS - 600 600 800	2x16mm ORNGD COVER TO TOP OF FOUNDATION.
S09	S09	PEDESTRIAN ROUTE WITH CYCLING FOOTPATH BOTHWAYS	300 300 0.10 40	RA2 1000 200 0.0	-	1 3000 75.10 +3.2	CHS - 600 600 800	2x16mm ORNGD COVER TO TOP OF FOUNDATION.
S10	S10	RAMP IN YARDS	300 300 0.10 30	RA2 1000 200 0.0	-	1 3000 75.10 +3.2	CHS - 600 600 800	2x16mm ORNGD COVER TO TOP OF FOUNDATION.
S11	S11	RAMP IN YARDS TEST	300 300 0.10 30	RA2 1000 200 0.0	-	1 3000 75.10 +3.2	CHS - 600 600 800	2x16mm ORNGD COVER TO TOP OF FOUNDATION.
S12	S12	RAMP IN YARDS TEST	300 300 0.10 30	RA2 1000 200 0.0	-	1 3000 75.10 +3.2	CHS - 600 600 800	2x16mm ORNGD COVER TO TOP OF FOUNDATION.
S13	S13	RAMP LEFT IN YARDS	300 300 0.10 30	RA2 1000 200 0.0	-	1 3000 75.10 +3.2	CHS - 600 600 800	2x16mm ORNGD COVER TO TOP OF FOUNDATION.
S14	S14	RAMP LEFT IN YARDS TEST	300 300 0.10 30	RA2 1000 200 0.0	-	1 3000 75.10 +3.2	CHS - 600 600 800	2x16mm ORNGD COVER TO TOP OF FOUNDATION.
S15	S15	RAMP LEFT IN YARDS TEST	300 300 0.10 30	RA2 1000 200 0.0	-	1 3000 75.10 +3.2	CHS - 600 600 800	2x16mm ORNGD COVER TO TOP OF FOUNDATION.
S16	S16	RAMP RIGHT IN YARDS	300 300 0.10 30	RA2 1000 200 0.0	-	1 3000 75.10 +3.2	CHS - 600 600 800	2x16mm ORNGD COVER TO TOP OF FOUNDATION.
S17	S17	RAMP RIGHT IN YARDS TEST	300 300 0.10 30	RA2 1000 200 0.0	-	1 3000 75.10 +3.2	CHS - 600 600 800	2x16mm ORNGD COVER TO TOP OF FOUNDATION.
S18	S18	RAMP AHEAD	300 300 0.10 30	RA2 1000 200 0.0	-	1 3000 75.10 +3.2	CHS - 600 600 800	2x16mm ORNGD COVER TO TOP OF FOUNDATION.

ROAD MARKING SCHEDULE

DIAGRAM NO.	LEGEND	DIAGRAM NAME	MARK (mm)	GAP (mm)	WIDTH (mm)	COLOR	REFLECTORIZED
M01	---	EDGE OF ROAD MARK	300	900	600	WHITE	NO
M02	---	SHOULDER MARKING	400	3000	100	WHITE	NO
M03	---	HATCHED SHOULDER MARKING	VARIES	2000	100	WHITE	NO
M04	---	CYCLE MARKING	100	100	100	WHITE	NO
M05	---	LANE & ROADWAY MARKING	100	100	100	WHITE	NO
M06	---	TRUCK VEHICLE APPROACH	100	100	100	WHITE	NO

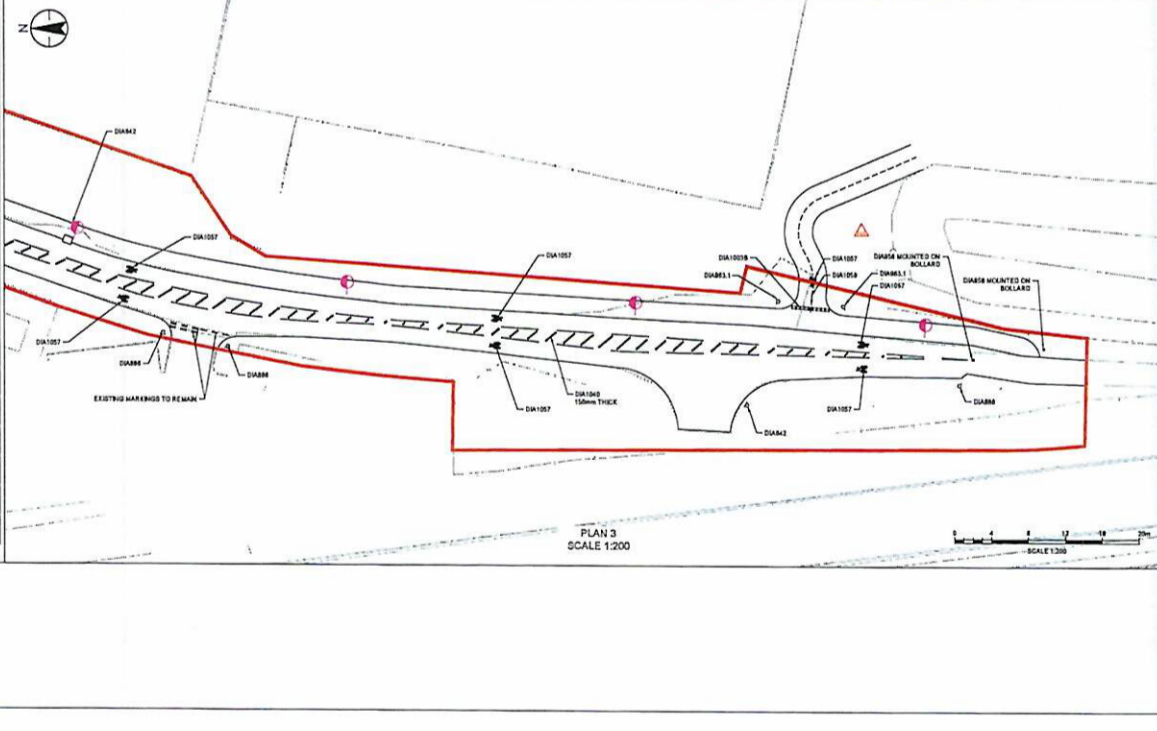

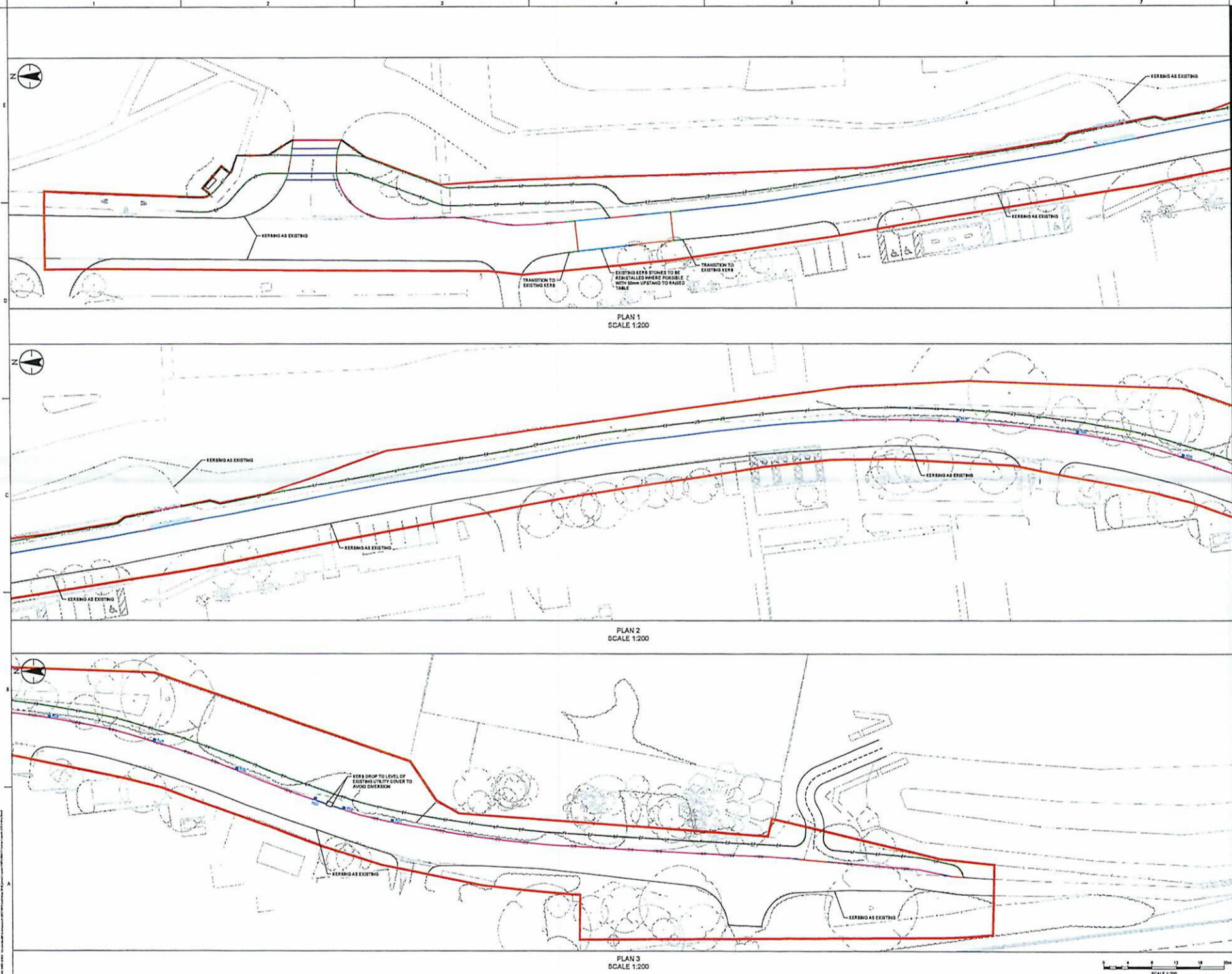

Stantec
 Director of Layout
 100 King Street West
 Toronto, ON M5X 1C4
 Tel: (416) 593-8000
 www.stantec.com

Copyright Reserved
 No part of this document may be reproduced, stored in a retrieval system, or transmitted in any form or by any means, electronic, mechanical, photocopying, recording, or by any information storage and retrieval system, without the prior written permission of Stantec. All rights reserved.

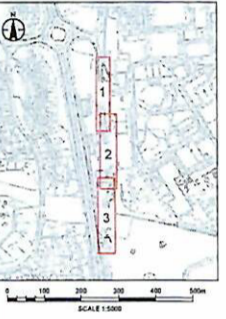

Key Plan
 SCALE 1:5000

Legend

- RED LINE KERBING
- PROPOSED 200mm HALF BATTLED KERB, 150mm DEPTH
- PROPOSED 200mm FULL BATTLED KERB, 150mm DEPTH
- PROPOSED 150mm HALF BATTLED KERB, 100mm DEPTH
- PROPOSED 150mm FULL BATTLED KERB, 100mm DEPTH
- PROPOSED 100mm HALF BATTLED KERB, 75mm DEPTH
- PROPOSED 100mm FULL BATTLED KERB, 75mm DEPTH
- PROPOSED 50mm HALF BATTLED KERB, 50mm DEPTH
- PROPOSED 50mm FULL BATTLED KERB, 50mm DEPTH
- PROPOSED 25mm HALF BATTLED KERB, 25mm DEPTH
- PROPOSED 25mm FULL BATTLED KERB, 25mm DEPTH
- PROPOSED 150mm HALF BATTLED KERB, 100mm DEPTH
- PROPOSED 150mm FULL BATTLED KERB, 100mm DEPTH
- PROPOSED 100mm HALF BATTLED KERB, 75mm DEPTH
- PROPOSED 100mm FULL BATTLED KERB, 75mm DEPTH
- PROPOSED 50mm HALF BATTLED KERB, 50mm DEPTH
- PROPOSED 50mm FULL BATTLED KERB, 50mm DEPTH
- PROPOSED 25mm HALF BATTLED KERB, 25mm DEPTH
- PROPOSED 25mm FULL BATTLED KERB, 25mm DEPTH
- PROPOSED 150mm HALF BATTLED KERB, 100mm DEPTH
- PROPOSED 150mm FULL BATTLED KERB, 100mm DEPTH
- PROPOSED 100mm HALF BATTLED KERB, 75mm DEPTH
- PROPOSED 100mm FULL BATTLED KERB, 75mm DEPTH
- PROPOSED 50mm HALF BATTLED KERB, 50mm DEPTH
- PROPOSED 50mm FULL BATTLED KERB, 50mm DEPTH
- PROPOSED 25mm HALF BATTLED KERB, 25mm DEPTH
- PROPOSED 25mm FULL BATTLED KERB, 25mm DEPTH
- PROPOSED 150mm HALF BATTLED KERB, 100mm DEPTH
- PROPOSED 150mm FULL BATTLED KERB, 100mm DEPTH
- PROPOSED 100mm HALF BATTLED KERB, 75mm DEPTH
- PROPOSED 100mm FULL BATTLED KERB, 75mm DEPTH
- PROPOSED 50mm HALF BATTLED KERB, 50mm DEPTH
- PROPOSED 50mm FULL BATTLED KERB, 50mm DEPTH
- PROPOSED 25mm HALF BATTLED KERB, 25mm DEPTH
- PROPOSED 25mm FULL BATTLED KERB, 25mm DEPTH
- PROPOSED 150mm HALF BATTLED KERB, 100mm DEPTH
- PROPOSED 150mm FULL BATTLED KERB, 100mm DEPTH
- PROPOSED 100mm HALF BATTLED KERB, 75mm DEPTH
- PROPOSED 100mm FULL BATTLED KERB, 75mm DEPTH
- PROPOSED 50mm HALF BATTLED KERB, 50mm DEPTH
- PROPOSED 50mm FULL BATTLED KERB, 50mm DEPTH
- PROPOSED 25mm HALF BATTLED KERB, 25mm DEPTH
- PROPOSED 25mm FULL BATTLED KERB, 25mm DEPTH
- PROPOSED 150mm HALF BATTLED KERB, 100mm DEPTH
- PROPOSED 150mm FULL BATTLED KERB, 100mm DEPTH
- PROPOSED 100mm HALF BATTLED KERB, 75mm DEPTH
- PROPOSED 100mm FULL BATTLED KERB, 75mm DEPTH
- PROPOSED 50mm HALF BATTLED KERB, 50mm DEPTH
- PROPOSED 50mm FULL BATTLED KERB, 50mm DEPTH
- PROPOSED 25mm HALF BATTLED KERB, 25mm DEPTH
- PROPOSED 25mm FULL BATTLED KERB, 25mm DEPTH

HEALTH, SAFETY & ENVIRONMENTAL NOTES

THESE NOTES ARE FOR INFORMATION ONLY. THEY ARE NOT TO BE USED AS A BASIS FOR DESIGN OR CONSTRUCTION. THE CONTRACTOR SHALL BE RESPONSIBLE FOR OBTAINING ALL NECESSARY PERMITS AND APPROVALS FROM THE APPROPRIATE AUTHORITIES.

NO.	DATE	DESCRIPTION	BY	CHECKED
1	2024-01-15	ISSUED FOR INFORMATION	PSR	PSR

S2 - FOR INFORMATION

This document is intended for the purpose of providing information. It is not to be used as a basis for design or construction. The contractor shall be responsible for obtaining all necessary permits and approvals from the appropriate authorities.

Client/Project Logo
Taylor Wimpey
 Client/Project
 TAYLOR WIMPEY
 BRIGHTWELL LAKES
 BARFACE SQUARE
 Site
 KERBING LAYOUT

Project No.	AD Scale
2024-0004	1:200

Revision	Drawing No.	10174-0140-111
PSR		



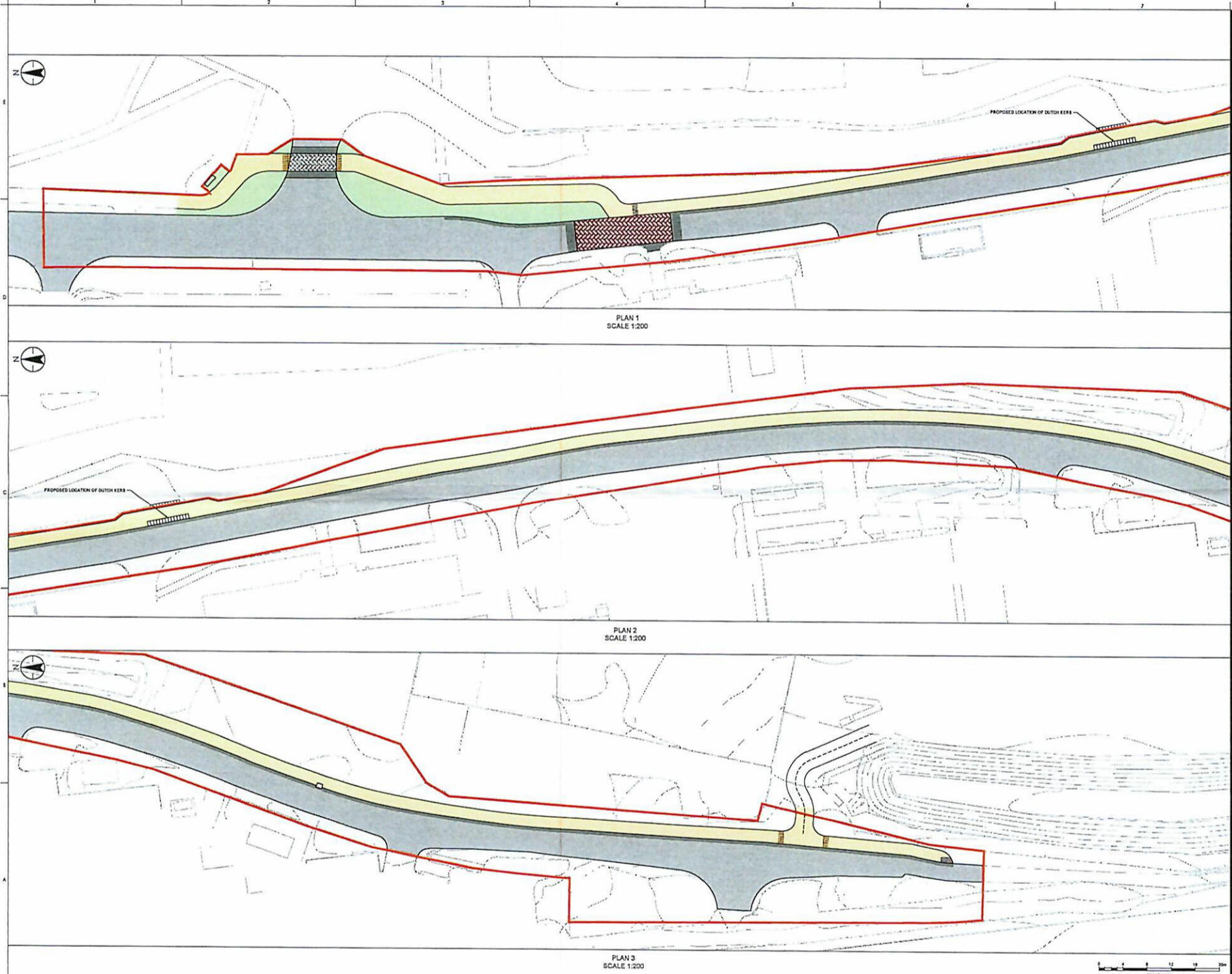

3rd Floor, 25-40 Station Road
Cambridge
CB2 3UL
Tel: +44 (0)1223 326320
www.stantec.com/uk

Copyright Reserved
The information and/or drawings are the property of Stantec and are not to be used, copied, reproduced, or disseminated in any form or by any means, electronic or mechanical, including photocopying, recording, or by any information storage and retrieval system, without the prior written permission of Stantec.

NOTES:
1. FOR CONSTRUCTION USE ONLY. REFER TO DRAWING SUBSIDIARIES.

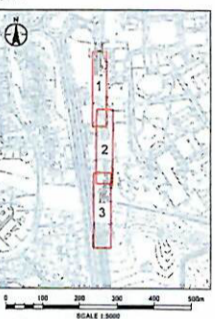

Legend

- EXISTING CARBONISED SURFACE TO REMAIN
- PROPOSED POLYMER CONCRETE CHILDRENS PLAY
- PROPOSED NEW ASPHALT SURFACE
- PROPOSED BITUMAST SURFACE
- PROPOSED DITCH KERB
- PROPOSED DRAINAGE DITCH
- PROPOSED TACTILE PAVING
- PROPOSED GRANULAR PAVING

HEALTH, SAFETY & ENVIRONMENTAL NOTES

NO.	DATE	DESCRIPTION	BY	CHECKED
001	10/10/2018	ISSUED FOR INFORMATION

Issue Status

NO.	DATE	DESCRIPTION	BY	CHECKED
001	10/10/2018	ISSUED FOR INFORMATION

S2 - FOR INFORMATION

The document is for information only and is not to be used for construction purposes without the prior written permission of Stantec.

Client/Project Logo
Taylor Wimpey
Client/Project
TAYLOR WIMPEY
BRIGHTWELL LAKES
BARFACRE SQUARE

Site
SURFACING LAYOUT

Project No: 100010000
Drawing No: 100010000-112

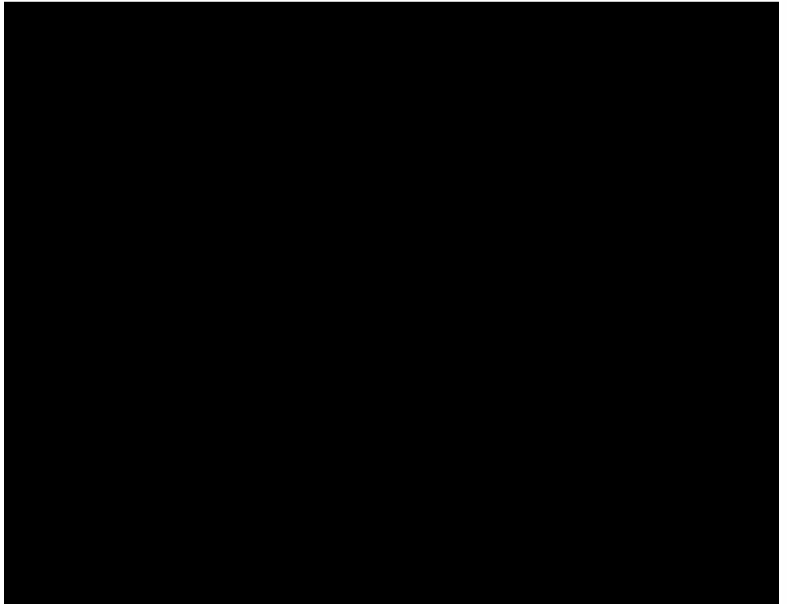

Copyright Reserved
 No part of this document may be reproduced, stored in a retrieval system, or transmitted in any form or by any means, electronic, mechanical, photocopying, recording, or by any information storage and retrieval system, without the prior written permission of Stantec Limited.

NOTE: The user of any drawing or document shall be responsible for the accuracy of the information contained therein. Stantec Limited shall not be liable for any errors or omissions in this document or for any consequences arising therefrom.

Key Plan
 SCALE 1:5000

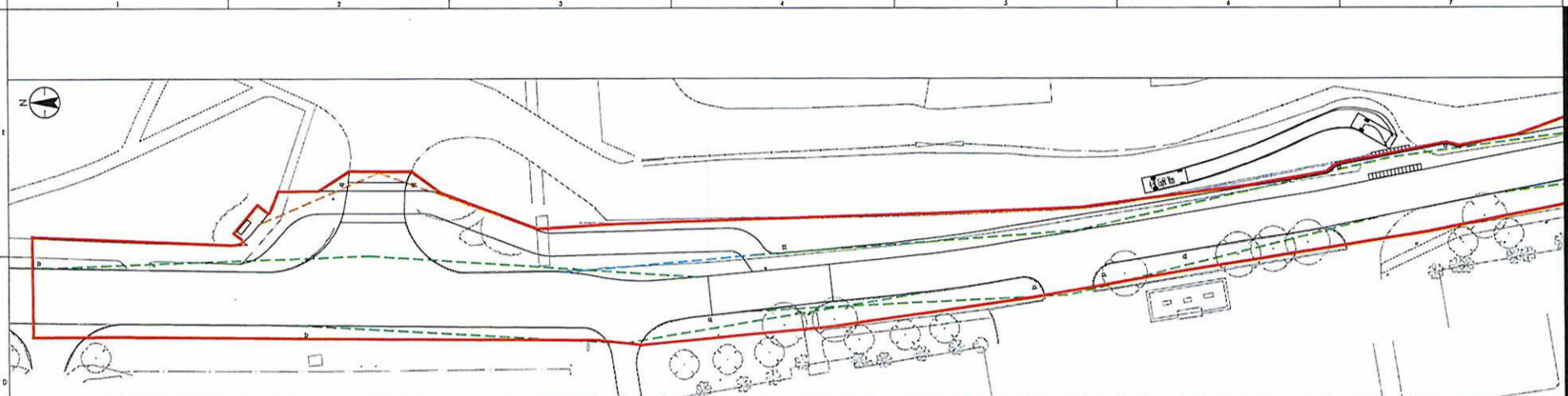

PLAN 1
SCALE 1:200

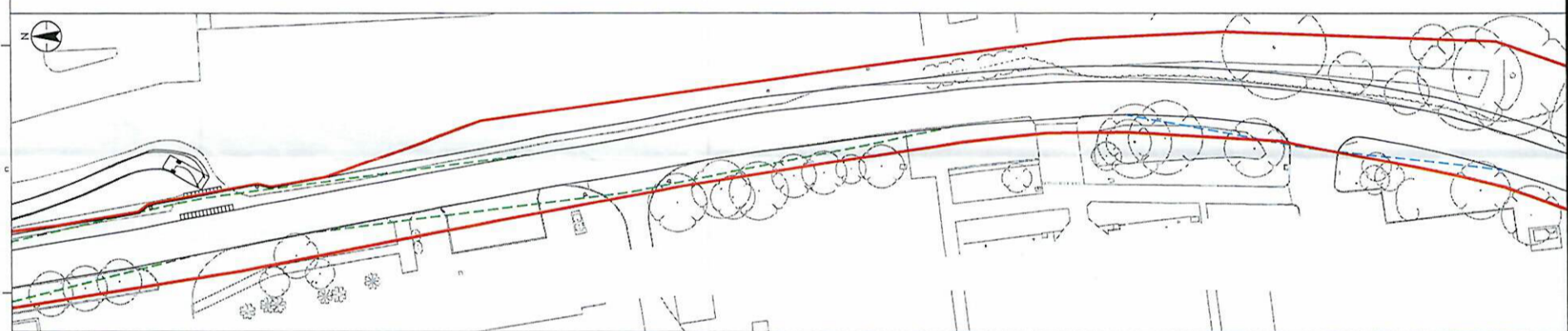

PLAN 2
SCALE 1:200



PLAN 3
SCALE 1:200

- Legend**
- RED LINE: VISIBILITY ZONE - 100m VIEW
 - GREEN LINE: VISIBILITY ZONE - 150m VIEW
 - DASHED GREEN LINE: VISIBILITY ZONE - 200m VIEW
 - DASHED RED LINE: VISIBILITY ZONE - 250m VIEW
 - DASHED BLUE LINE: VISIBILITY ZONE - 300m VIEW

HEALTH, SAFETY & ENVIRONMENTAL NOTES

NO.	DATE	DESCRIPTION	BY	CHKD.
1	10/11/16	ISSUED FOR PERMIT	MM	MM
2	10/11/16	ISSUED FOR PERMIT	MM	MM
3	10/11/16	ISSUED FOR PERMIT	MM	MM
4	10/11/16	ISSUED FOR PERMIT	MM	MM
5	10/11/16	ISSUED FOR PERMIT	MM	MM

Issue Dates

NO.	DATE	DESCRIPTION	BY	CHKD.
1	10/11/16	ISSUED FOR PERMIT	MM	MM
2	10/11/16	ISSUED FOR PERMIT	MM	MM
3	10/11/16	ISSUED FOR PERMIT	MM	MM
4	10/11/16	ISSUED FOR PERMIT	MM	MM
5	10/11/16	ISSUED FOR PERMIT	MM	MM

S2 - FOR INFORMATION

This document is issued as information only for the purposes of the project. It is not intended to be used for any other purpose.

Taylor Wimpey

Client/Project:
 TAYLOR WIMPEY
 BRIGHTWELL LAKES
 BARRACKS SQUARE

Title:
 VISIBILITY

Project No.: 3332-0196
 Revision: PH4
 Drawing No.: 10584-0140-104

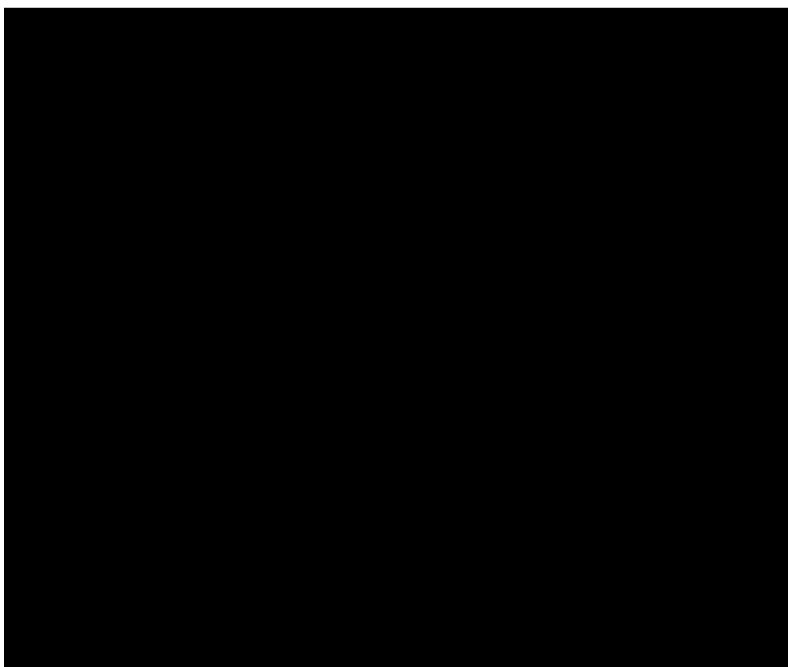

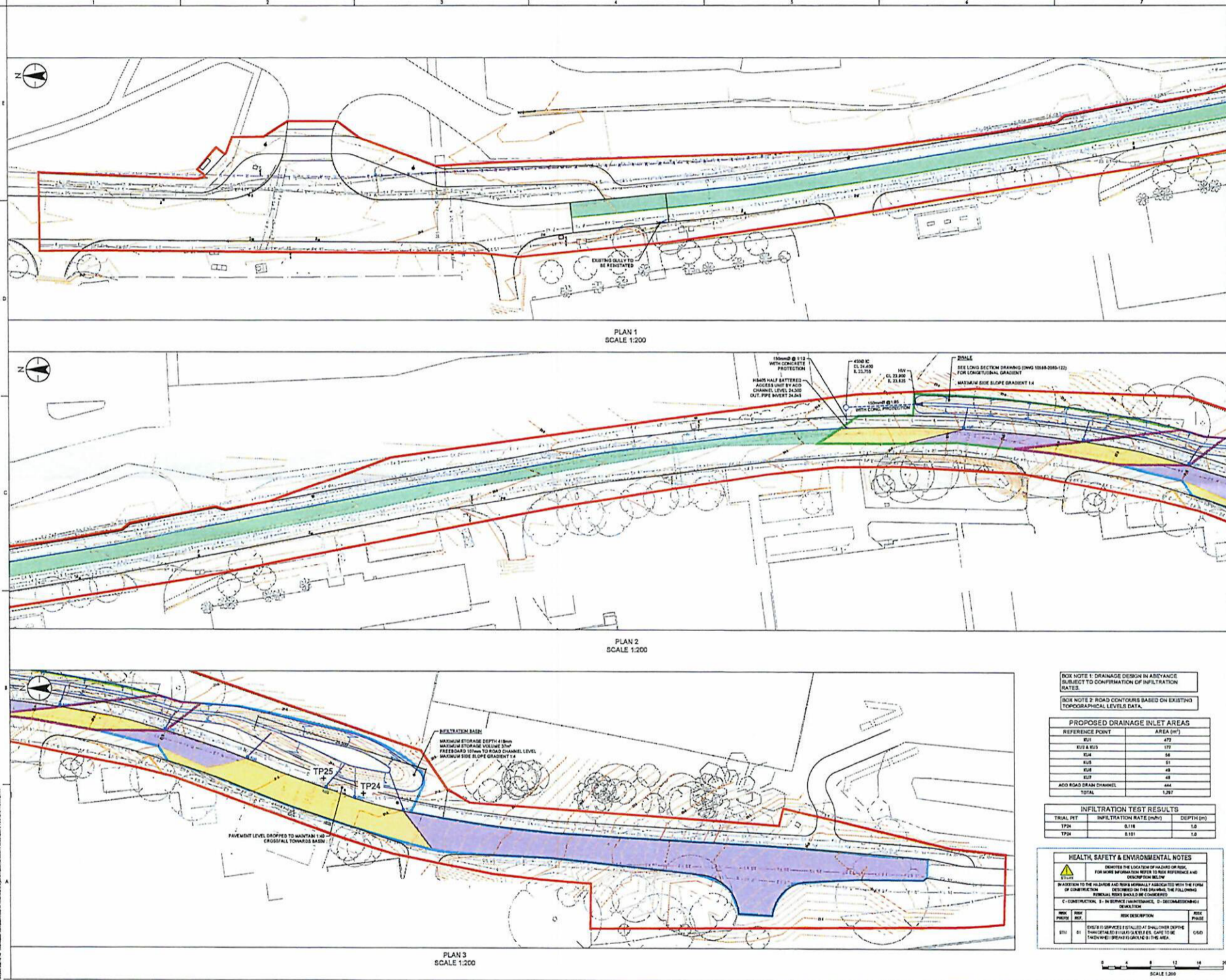

PLAN 1
SCALE 1:200

PLAN 2
SCALE 1:200

PLAN 3
SCALE 1:200

BOX NOTE 1: DRAINAGE DESIGN IN AVERAGE SUBJECT TO CONFIRMATION OF INFILTRATION RATES

BOX NOTE 2: ROAD CONTOURS BASED ON EXISTING TOPOGRAPHICAL LEVELS DATA.

REFERENCE POINT	AREA (SQM)
RS1	473
RS2 & RS3	177
CSA	58
RS4	51
RS5	48
RS6	48
ADD ROAD DRAIN CHANNEL	424
TOTAL	1,287

TRIAL PNT	INFILTRATION RATE (MM/S)	DEPTH (MM)
TP24	0.118	1.8
TP25	0.101	1.8

HEALTH, SAFETY & ENVIRONMENTAL NOTES

NOTES: THE LOCATION OF HEALTH BASIN, FOR MORE INFORMATION REFER TO RISK APPRAISAL AND IDENTIFICATION SHEET.

IN ADDITION TO THE HEALTH AND SAFETY APPRAISAL ASSOCIATED WITH THE FORM OF CONSTRUCTION, REFERENCED TO THIS DRAWING, THE FOLLOWING RISK APPRAISAL SHOULD BE CONSIDERED:

NO.	RISK	RISK DESCRIPTION	RISK PRIORITY
RS1	RS1	EXISTING INFILTRATION IS ESTIMATED AT CHALLENGING DEPTHS THROUGHOUT THE SITE. REFER TO THE TANKWATER DRAINAGE PLAN IN THE AREA.	LOW

Stantec
 Toronto, ON, Canada
 597 Broadview Ave.
 Toronto, ON M4M 1B7
 Tel: 416 467-8811
 Fax: 416 467-8812
 www.stantec.com

Copyright Reserved

This drawing is the property of Stantec Inc. All rights reserved. No part of this drawing may be reproduced, stored in a retrieval system, or transmitted in any form or by any means, electronic, mechanical, photocopying, recording, or by any information storage and retrieval system, without the prior written permission of Stantec Inc.

Key Plan

Legend

- PROPOSED ROADWAY
- PROPOSED SIDEWALK
- PROPOSED BIKEWAY
- PROPOSED DRAINAGE CHANNEL
- PROPOSED DRAINAGE INLET
- PROPOSED DRAINAGE MANHOLE
- PROPOSED DRAINAGE STRUCTURE
- PROPOSED DRAINAGE PIPING
- PROPOSED DRAINAGE VALVE
- PROPOSED DRAINAGE CHECK VALVE
- PROPOSED DRAINAGE CONTROL STRUCTURE
- PROPOSED DRAINAGE CONTROL VALVE
- PROPOSED DRAINAGE CONTROL STRUCTURE
- PROPOSED DRAINAGE CONTROL VALVE
- PROPOSED DRAINAGE CONTROL STRUCTURE
- PROPOSED DRAINAGE CONTROL VALVE
- PROPOSED DRAINAGE CONTROL STRUCTURE
- PROPOSED DRAINAGE CONTROL VALVE
- PROPOSED DRAINAGE CONTROL STRUCTURE
- PROPOSED DRAINAGE CONTROL VALVE
- PROPOSED DRAINAGE CONTROL STRUCTURE

Site Status

S2 - FOR INFORMATION

This document is a preliminary design. It is not to be used for construction without the approval of the relevant authorities.

Client/Project Logo

Client/Project

TAYLOR WIMPEY
 BRIGHTWELL LAKES
 BARFANCE SQUARE

Title

DRAINAGE GENERAL ARRANGEMENT

Project No. 10294-0040-110
AD Scale 1:200
Revision 001
Drawing No. 10294-0040-110



Legend

- RED LINE: REDLINE BOUNDARY
- ORANGE LINE: EXISTING SIDEWALK
- GREEN LINE: EXISTING SIDEWALK UNDERGROUND
- BLUE LINE: EXISTING SIDEWALK PROPOSED
- YELLOW LINE: EXISTING SIDEWALK PROPOSED
- PINK LINE: EXISTING SIDEWALK PROPOSED
- RED LINE: EXISTING SIDEWALK PROPOSED
- ORANGE LINE: EXISTING SIDEWALK PROPOSED
- GREEN LINE: EXISTING SIDEWALK PROPOSED
- BLUE LINE: EXISTING SIDEWALK PROPOSED
- YELLOW LINE: EXISTING SIDEWALK PROPOSED
- PINK LINE: EXISTING SIDEWALK PROPOSED
- RED LINE: EXISTING SIDEWALK PROPOSED
- ORANGE LINE: EXISTING SIDEWALK PROPOSED
- GREEN LINE: EXISTING SIDEWALK PROPOSED
- BLUE LINE: EXISTING SIDEWALK PROPOSED
- YELLOW LINE: EXISTING SIDEWALK PROPOSED
- PINK LINE: EXISTING SIDEWALK PROPOSED
- RED LINE: EXISTING SIDEWALK PROPOSED
- ORANGE LINE: EXISTING SIDEWALK PROPOSED
- GREEN LINE: EXISTING SIDEWALK PROPOSED
- BLUE LINE: EXISTING SIDEWALK PROPOSED
- YELLOW LINE: EXISTING SIDEWALK PROPOSED
- PINK LINE: EXISTING SIDEWALK PROPOSED

Scale Status

Scale	Scale	Scale	Scale
1:100	1:200	1:500	1:1000
1:200	1:500	1:1000	1:2000
1:500	1:1000	1:2000	1:5000
1:1000	1:2000	1:5000	1:10000

S2 - FOR INFORMATION

The Engineer's name and title are shown on the title block of this drawing. The name of the client is shown on the title block of this drawing. The name of the project is shown on the title block of this drawing.

Client/Project Logo
Taylor Wimpey

Client/Project
TAYLOR WIMPEY
BRIGHTWELL LAKES
BARFACE SQUARE
EXISTING UTILITIES

Project No. 100000000
Revision P01
Drawing No. 100000000-101

HEALTH, SAFETY & ENVIRONMENTAL NOTES

NO.	DESCRIPTION	DATE
1	REVISION TO THE HEALTH AND SAFETY NOTES TO BE MADE IN THE FORM OF A REVISION TO THE DRAWING. THE FOLLOWING INFORMATION IS TO BE PROVIDED:	
2	CONSTRUCTION, B - IN SERVICE, MAINTENANCE, D - DECOMMISSIONING/DEMOLITION	
3	EXISTING UTILITIES DETAIL TO BE PROVIDED WITHIN THE DRAWING. THE FOLLOWING INFORMATION IS TO BE PROVIDED:	
4	EXISTING UTILITIES DETAIL TO BE PROVIDED WITHIN THE DRAWING. THE FOLLOWING INFORMATION IS TO BE PROVIDED:	

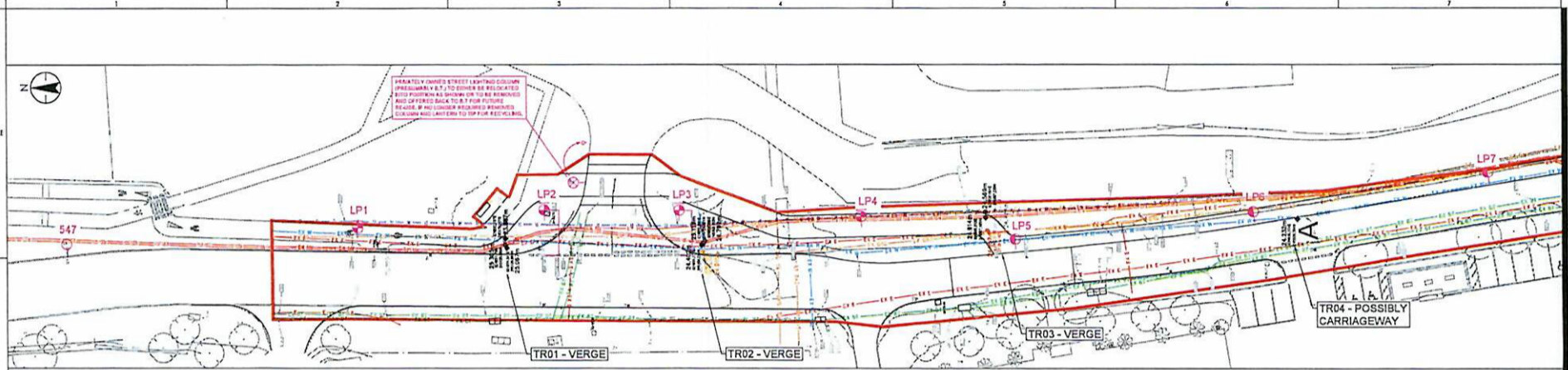

PLAN 1
SCALE 1:200

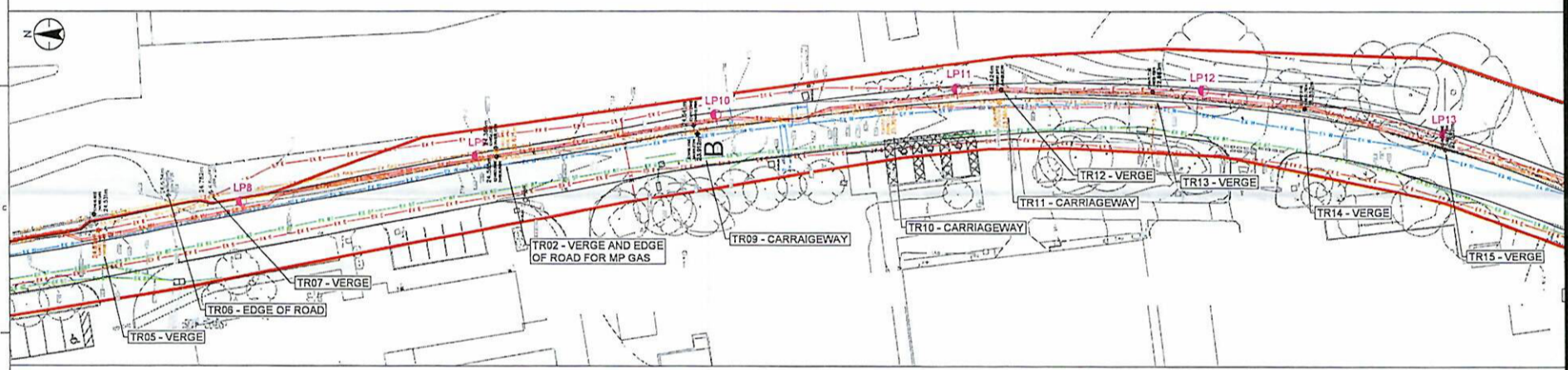

PLAN 2
SCALE 1:200

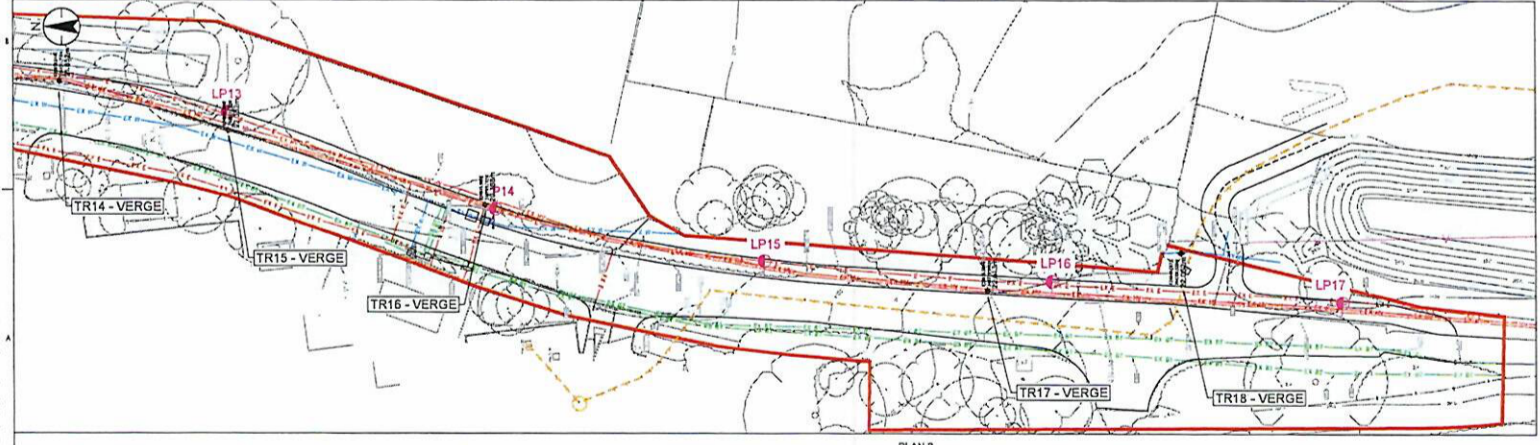

PLAN 3
SCALE 1:200

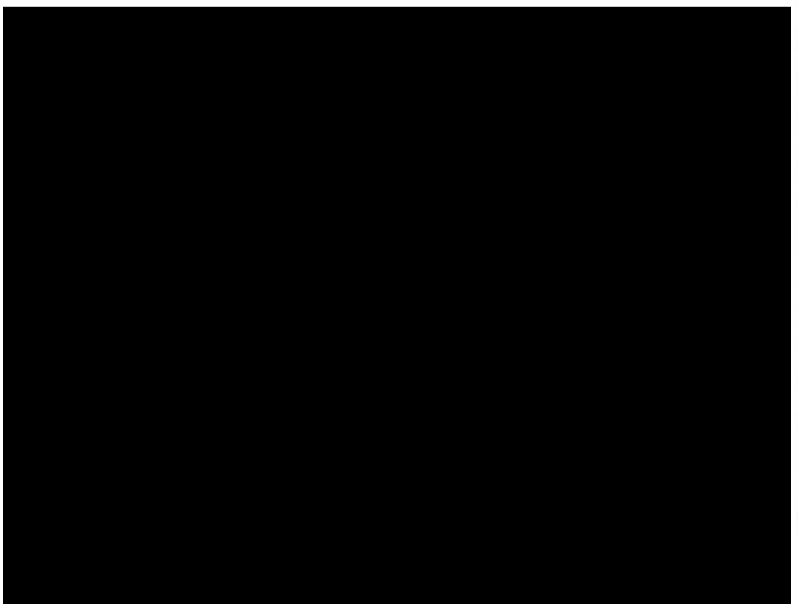
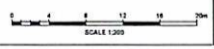

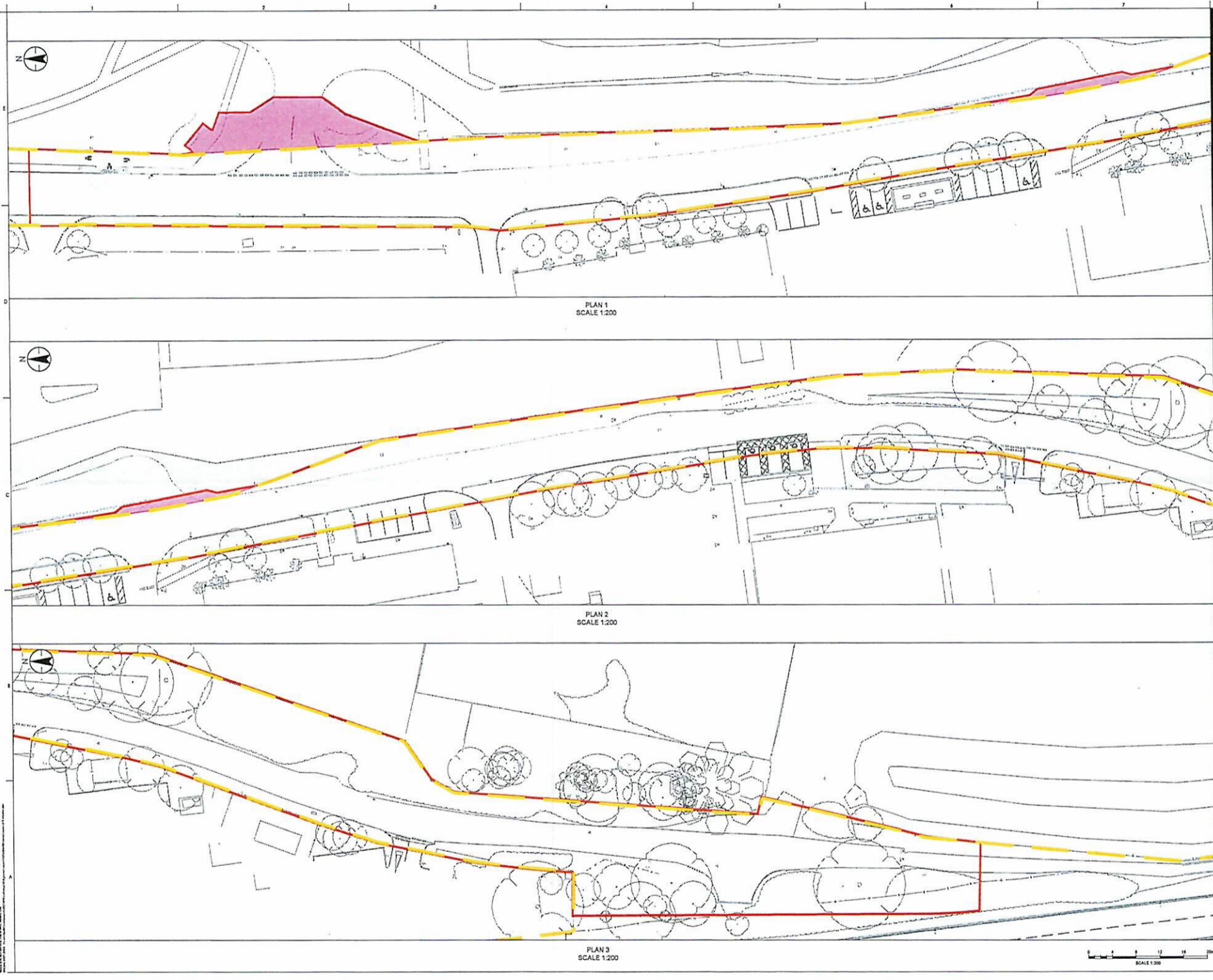

Stantec
 100 King Street West
 Toronto, Ontario
 M5X 1C4
 Tel: 416 593 9300
 www.stantec.com

Copyright Reserved
 The contents of this document are the property of Stantec. No part of this document may be reproduced, stored in a retrieval system, or transmitted in any form or by any means, electronic, mechanical, photocopying, recording, or by any information storage and retrieval system, without the prior written permission of Stantec.

Notes:
 1. All dimensions are in millimeters unless otherwise stated.
 2. All dimensions are to be confirmed on site.
 3. All dimensions are to be confirmed on site.



Legend
 - RED LINE BOUNDARY
 - SITE BOUNDARY
 - BOUNDARY TO BE ADJUSTED IN FUTURE LUMPY CONCEPT

HEALTH, SAFETY & ENVIRONMENTAL NOTES

NO.	DESCRIPTION	DATE	BY
1	Added Health, Safety & Environmental Notes	2014-08-15	JS
2	Added Health, Safety & Environmental Notes	2014-08-15	JS
3	Added Health, Safety & Environmental Notes	2014-08-15	JS

NO.	DESCRIPTION	DATE	BY
1	Added Health, Safety & Environmental Notes	2014-08-15	JS
2	Added Health, Safety & Environmental Notes	2014-08-15	JS
3	Added Health, Safety & Environmental Notes	2014-08-15	JS

S2 - FOR INFORMATION
 This document is available for the use of the client and other parties as and when required.

Client/Project Logo
Taylor Wimpey
 Client/Project
 TAYLOR WIMPEY
 BRIGHTWELL LAKES
 BAFFAGE SQUARE
 Title
 ADOPTION PLAN

Project No.	Ad Scale
3329 039a	1:200
Revision	Drawing No.
FS	10174-0340-103

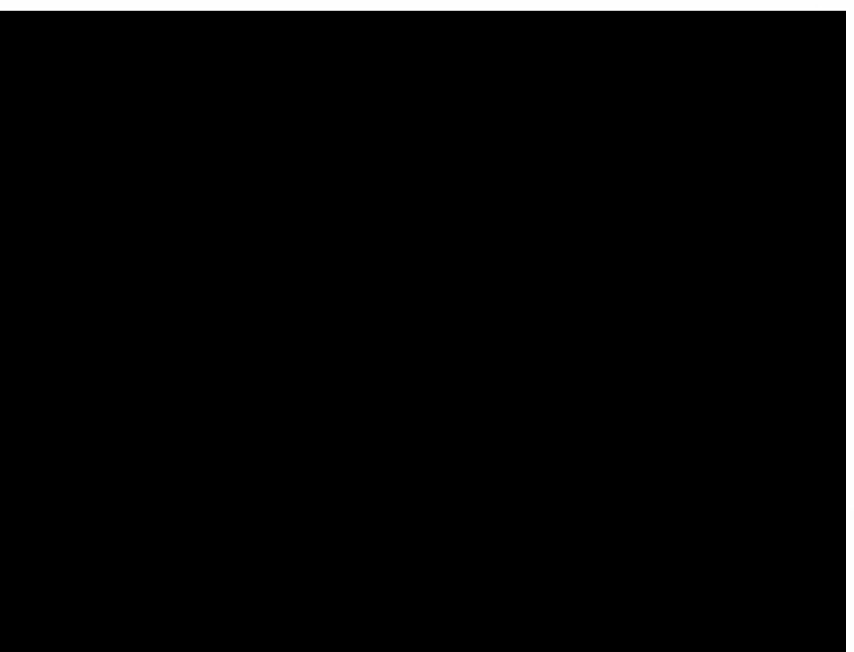

Gully chute connector

H2GO gully chute connector 655mm x 450mm x 185mm with 150mm and 160mm spigot sizes

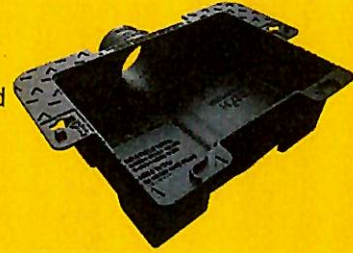

DESCRIPTION

H2GO gully chute connector 655mm x 450mm x 185mm with 150mm and 160mm spigot sizes

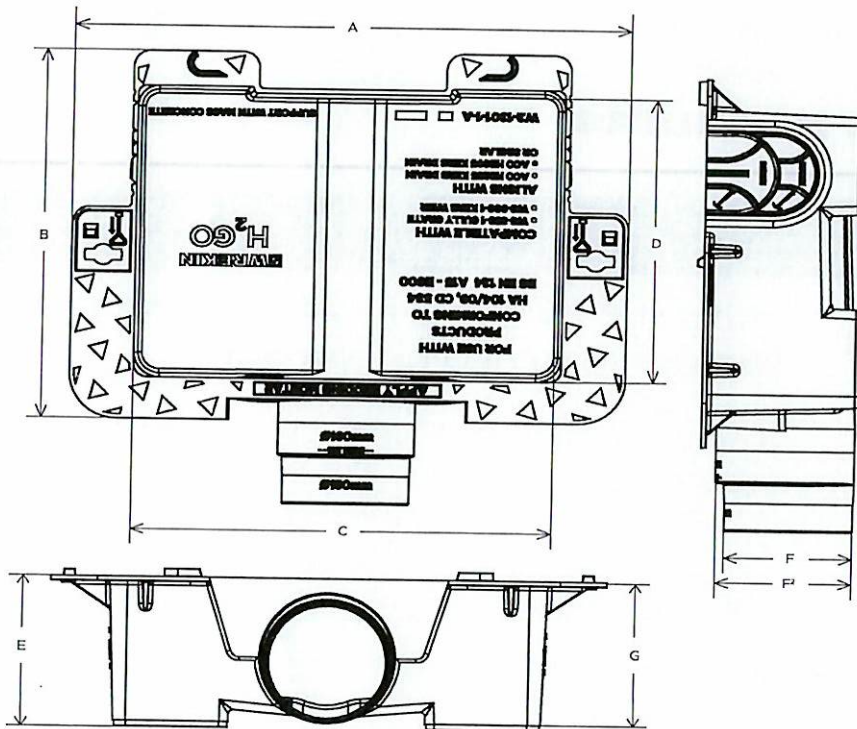

SPECIFICATION



DGK115/HB/KG

H₂GO D400 kerb unit 440mm x 305mm clear opening with 150mm frame depth



RANGE	CLEAR OPENING (MM)	OVERALL FRAME (MM)	FRAME DEPTH (MM)	OPTIONS
H2GO	440 x 305	645 x 445	150	<input type="checkbox"/> Ventilation holes

KEY FEATURES

- ✓ Reversible hinge allows the grating to hinge with the direction of the traffic flow, improving safety.
- ✓ Captive hinges reduce theft risk whilst allowing easy lifting.
- ✓ Mechanical lifting points are provided.
- ✓ Safety keyway prevents accidental disengagement of the lifting key during the handling process.

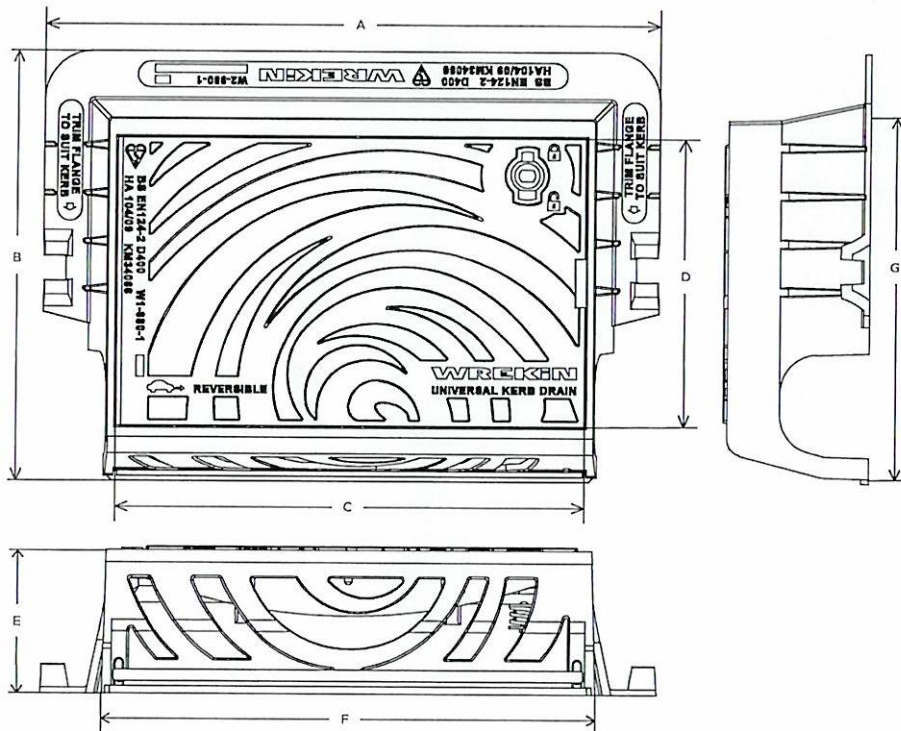

AVAILABLE OPTIONS

✓ Ventilation holes

Provide additional cover ventilation in addition to the product's natural ventilation, up to the BS EN 124 allowance.

ACCESSORIES

STOCK CODE	DESCRIPTION
DGCC/6545/G	H2GO gully chute connector 655mm x 450mm x 185mm with 150mm and 160mm spigot sizes
PC/UNIFORM/151076	Uniform chamber adjustment unit 760mm x 100mm x 15mm
PC/UNIFORM/251076	Uniform chamber adjustment unit 760mm x 100mm x 25mm
PC/UNIWEDGE/755012	Uniform support wedge 120mm x 50mm x 75mm
YPCR/U12.5	12.5Kg Unipak rapid curing polyester resin mortar
YPCR/U25	25Kg Unipak rapid curing polyester resin mortar
SCREWLIFT	Manhole cover levelling system
GRITBLOCKER	Anti-blockage keyway insert
KEY/LONG	Large cover lifting keys with a long handle (sold as a pair)
KEYSHEAVY	Large cover lifting keys with a standard handle (sold as a pair)
KEYS/L	Small cover combined lifting key

ACO KerbDrain® HB405

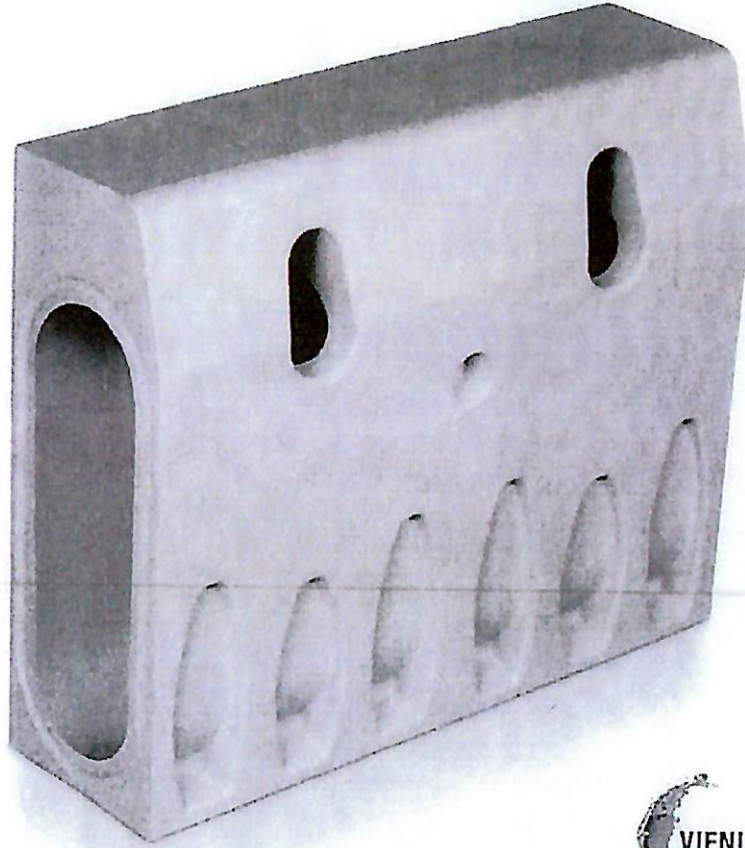



The ACO KerbDrain® 405 half battered range has a profile to match a standard HB1 kerb stone. The range is ideal for draining large catchment areas and bridges the hydraulic gap between our 305 and 480 half battered ranges allowing for optimised drainage designs.

ACO KerbDrain® HB405 is available in 1m and 0.5m lengths with the following components:

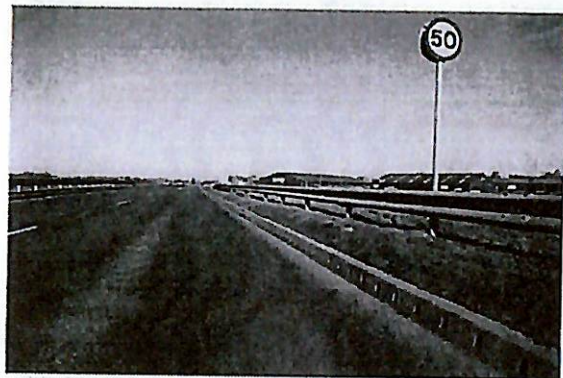
- Access units
- Gully units
- Bus stop kerbs
- Drop kerbs and centre stones for vehicle crossings
- Radius units
- End caps and unions



 HB Profile	<input checked="" type="checkbox"/> Kitemarked
405mm Unit depth	<input checked="" type="checkbox"/> 1m units
 Hydraulic capacity	<input checked="" type="checkbox"/> HB to SP transitions
894m ² * Catchment area	<input checked="" type="checkbox"/> Bus stop
 Load Class	* Example run based on 50m length to outlet

ACO KerbDrain® HB405

Product Code	Description	Length [mm]	Width Overall [mm]	Depth [mm]	Invert Depth [mm]	Weight [kg]
HB405 half battered drop kerb units						
4234	KerbDrain® HB405 left-hand drop kerb 1000mm D 400	1000	150	405/305	380/280	62.1
4235	KerbDrain® HB405 right-hand drop kerb 1000mm D 400	1000	150	405/305	380/280	62.1

HB405 left-hand drop kerb

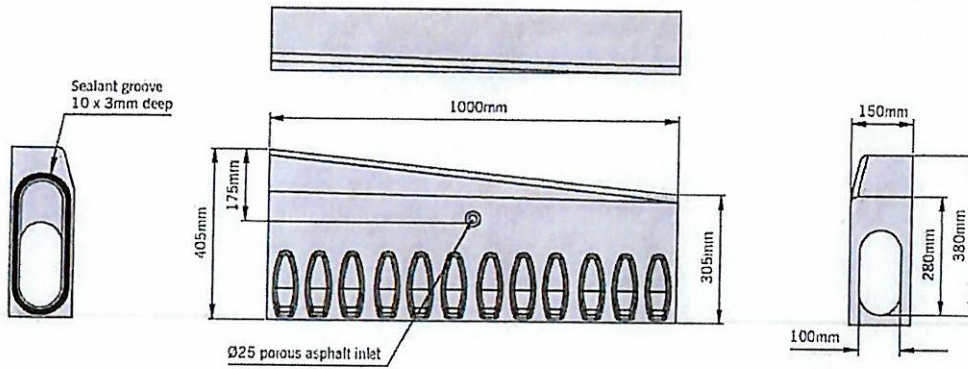

HB405 half battered centre stone unit

4236	KerbDrain® HB405/SP380 centre stone 1000mm D 400	1000	150	305	280	60.1
------	---	------	-----	-----	-----	------

HB405 centre stone

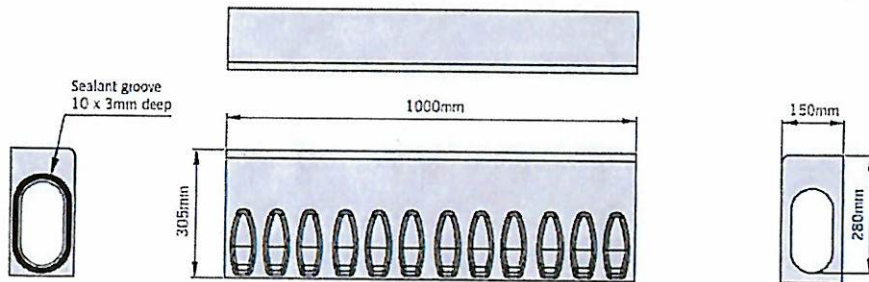

ACO KerbDrain® HB405

Product Code	Description	Length [mm]	Width Overall [mm]	Depth [mm]	Invert Depth [mm]	Weight [kg]
HB405 half battered bus stop transition kerb units						
4361	KerbDrain® HB405 bus stop left-hand transition kerb 1000mm D 400	1000	150	460	430/380	79.7
4360	KerbDrain® HB405 bus stop right-hand transition kerb 1000mm D 400	1000	150	460	430/380	79.7

HB405 left-hand bus stop transition kerb

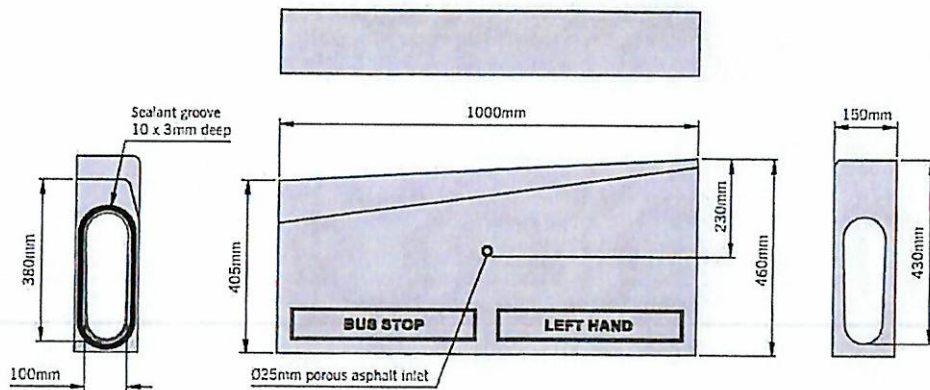

HB405 half battered flush drainable drop kerb units

4367	KerbDrain® HB405 left-hand flush drop kerb assembly 1500mm D 400	1500	150	405/280	380/255	96.0
4368	KerbDrain® HB405 right-hand flush drop kerb assembly 1500mm D 400	1500	150	405/280	380/255	96.1

HB405 left-hand flush drainable drop kerb unit

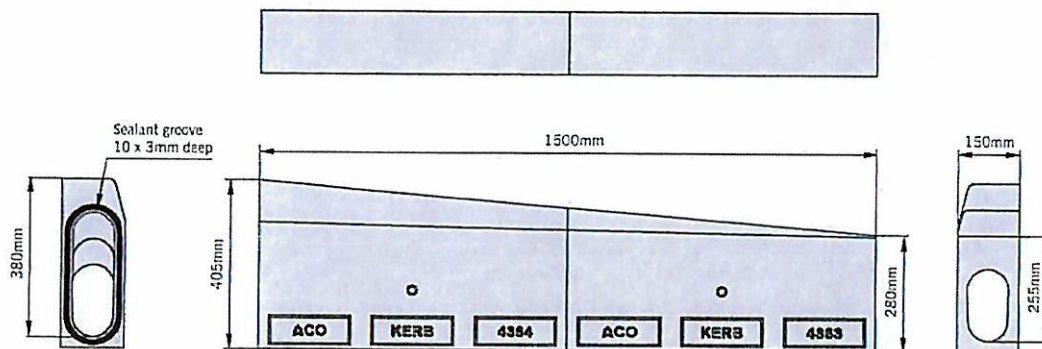

ACO KerbDrain® HB405

Product Code	Description	Length [mm]	Width Overall [mm]	Depth [mm]	Invert Depth [mm]	Weight [kg]
HB405 half battered 6m external radius units						
4355	KerbDrain® HB405 6m external radius channel 496mm D 400	500/496	150	405	380	32.7

HB405 6m external radius units

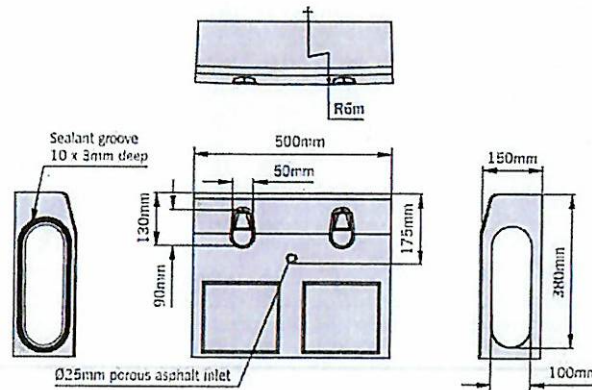

HB405 multifunctional end cap

4249	KerbDrain® SP380, HB405, HB480 & SP455 multifunctional end cap	3	160	420	n/a	0.32
------	---	---	-----	-----	-----	------

HB405 multifunctional end cap

