

PLEASE DO NOT SCALE FROM THIS PDF PLOT

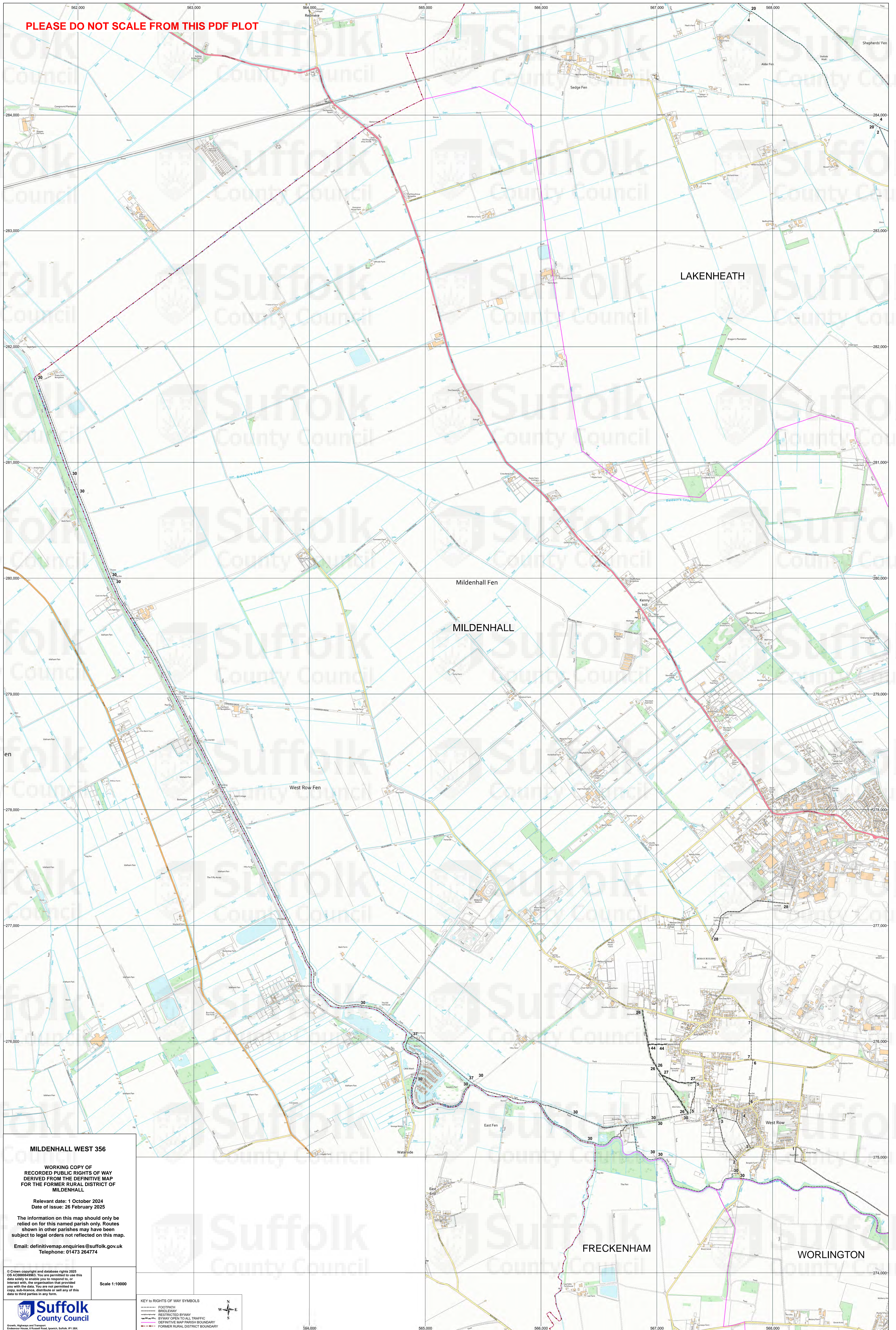

MILDENHALL WEST 356

**WORKING COPY OF
RECORDED PUBLIC RIGHTS OF WAY
DERIVED FROM THE DEFINITIVE MAP
FOR THE FORMER RURAL DISTRICT OF
MILDENHALL**

Relevant date: 1 October 2024
Date of issue: 26 February 2025

The information on this map should only be
relied on for this named parish only. Routes
shown in other parishes may have been
subject to legal orders not reflected on this map.

Email: definitivemap.enquiries@suffolk.gov.uk
Telephone: 01473 264774

Scale 1:10000

- KEY TO RIGHTS OF WAY SYMBOLS
- FOOTPATH
 - BRIDLEWAY
 - RESTRICTED BYWAY
 - BYWAY OPEN TO ALL TRAFFIC
 - DEFINITIVE MAP PARISH BOUNDARY
 - FORMER RURAL DISTRICT BOUNDARY



564,000

565,000

566,000

567,000

568,000

274,000

275,000

276,000

277,000

278,000

279,000

280,000

281,000

282,000

283,000

284,000