

Lucy Champion

Assistant Psychologist



About Me

I work with children and young people to identify their strengths, gather their views, and understand the support that will help them to learn. I work alongside an Educational Psychologist.

Before this role, I worked as a teacher in a secondary school.

What people appreciate about me

- I am friendly and approachable
- I am positive
- I am calm
- I want to do my best to help others



What we might do together

- We might meet and do some work together - in person or online
- We might play games or do an activity
- I will listen to your views and what is important to you
- I may watch you as you are learning
- I might talk to your parents/carers and your teachers to learn more about you

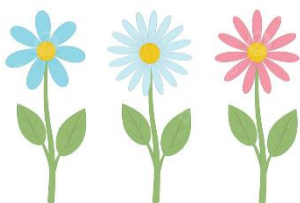

What's important to me

- Making a positive difference to the young people and families I work with
- Staying open-minded and taking new learning opportunities
- Time with my friends and family
- Being able to visit and explore the Suffolk coast
- Being creative



How you can support me

- Let me know how I can best support you
- Be honest about what you think
- Give me time to listen carefully to you and ask questions
- Be patient whilst I write down my ideas - this helps me to remember what we've talked about
- Please ask me any questions you have!



Lucy.champion@suffolk.gov.uk