

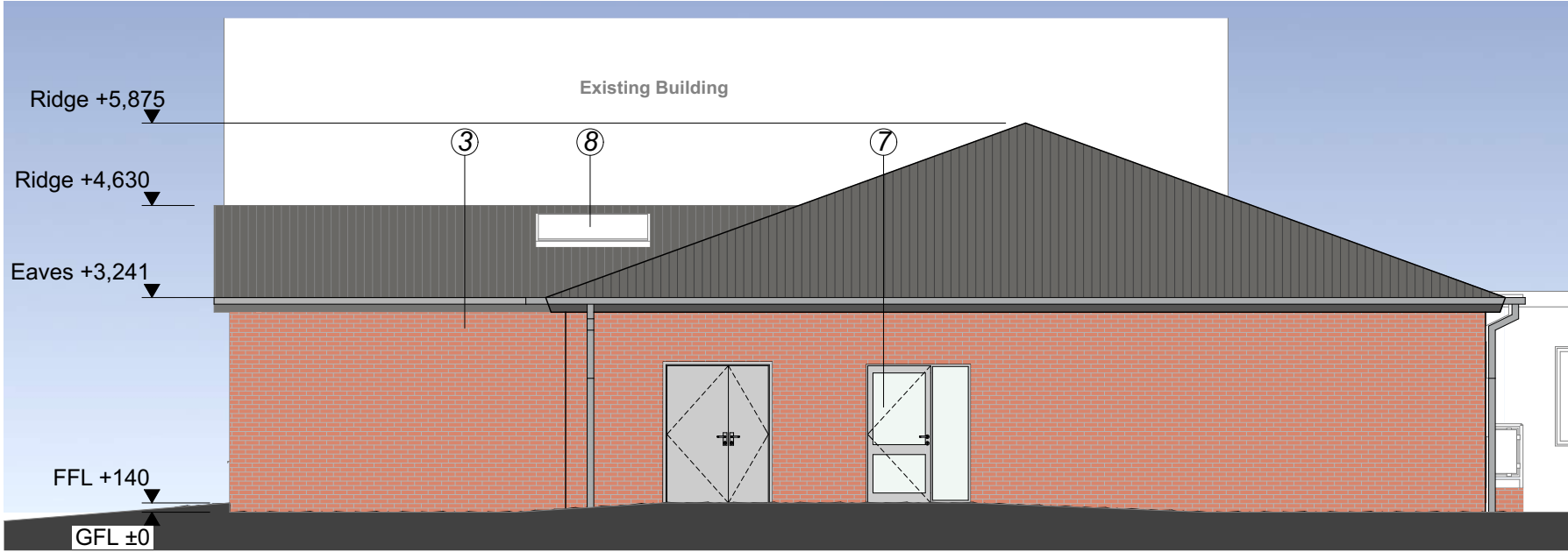

East Elevation- 1:100

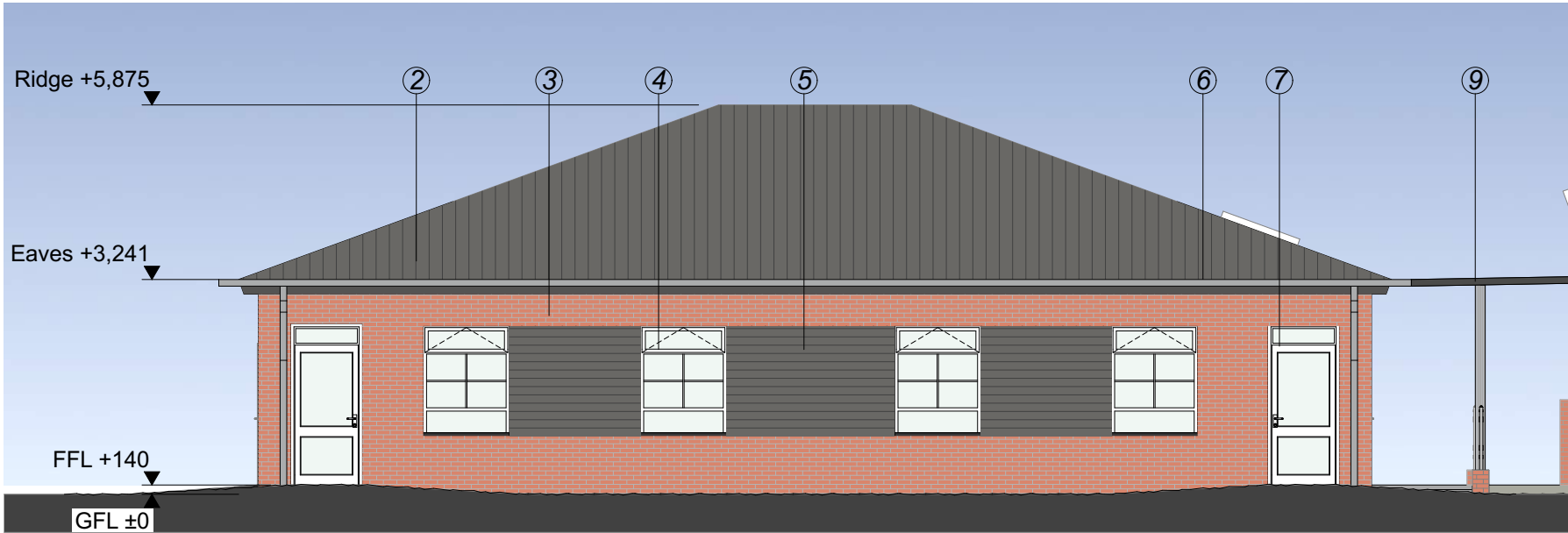

North Elevation- 1:100



West Elevation- 1:100

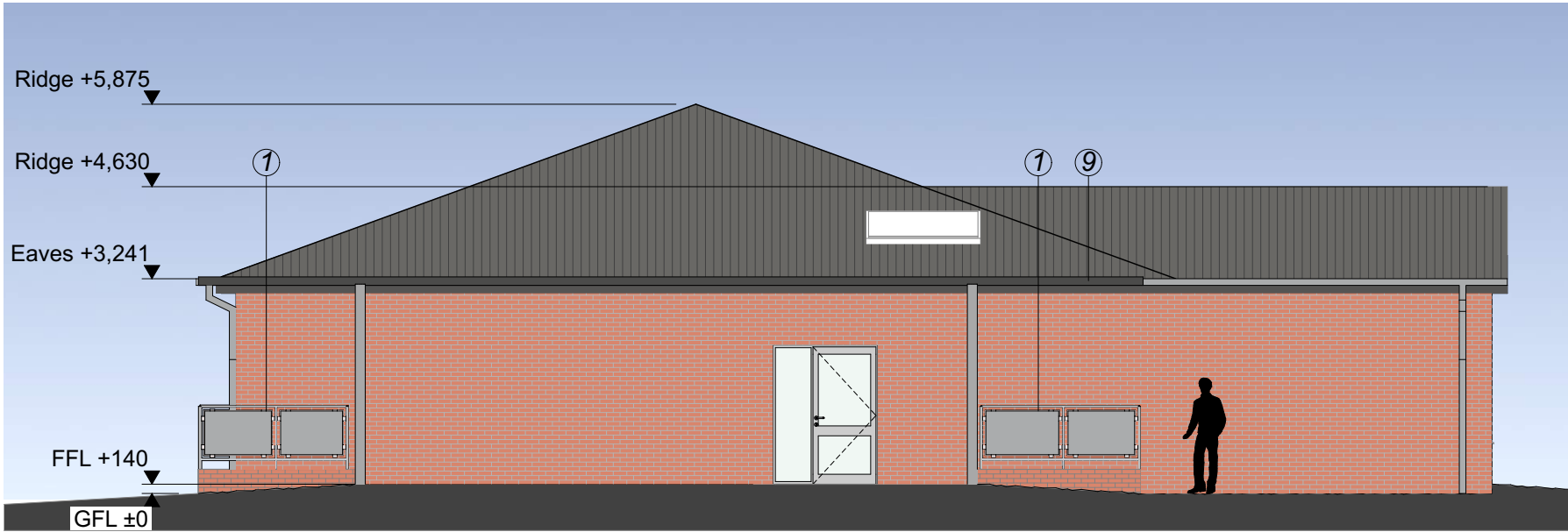

South Elevation- 1:100



Material Key

1. Polyester Powder coated balustrading to access ramp to match existing.
2. Fibre Cement Roof Slates to match existing school
3. Facing brickwork to match existing school
4. UPVC windows to match existing
5. Horizontal timber cladding
6. Aluminium powder coated gutter and downpipe
7. UPVC doors to match existing
8. Rooflight
9. Canopy

Materiality

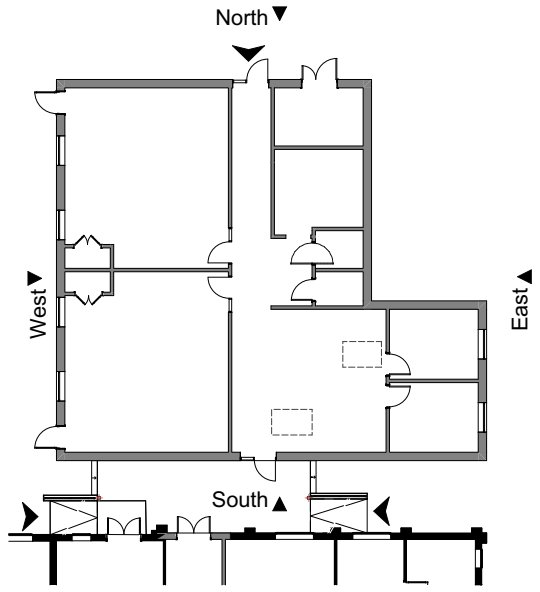
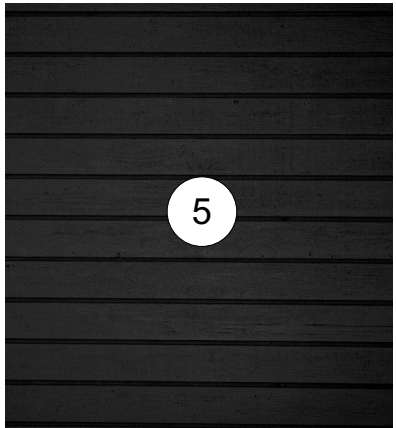
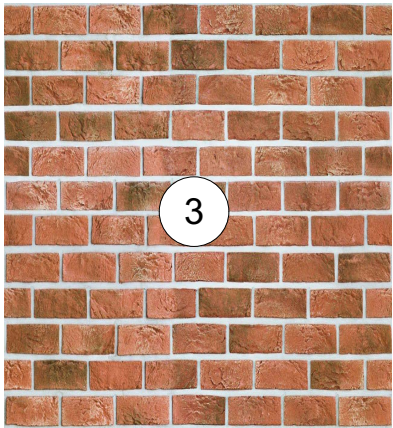

Key Plan - NTS

Disclaimer.  
This drawing is to be read in conjunction with all related drawings. Do not scale from this drawing. All dimensions must be checked and verified on site before commencing any work or producing shop drawings.  
This drawing is copyright and remains the property of Concertus Design and Property Consultants. When reproducing this drawing for any purpose, please ensure that Concertus is attributed clearly by either using the company logo, or as follows 'Image produced by Concertus Design & Property Consultants Limited'.

REV	DATE	BY	DESCRIPTION	CHKD
P1	03/02/21	EB	Pre-Planning Consultation	LH



2 Friars Bridge Road - Ipswich - Suffolk - IP1 1RR

S2-INFORMATION

Project	Project Number
Halesworth - Edgar Sewter PS - Stage 2 Feasibility Study	220015
Halesworth Norwich Road	Scales 1:100
Drawing Title	At A2 Size
Proposed Elevations	Drawn EB
Lead Designer	Chkd LH
Eumir Barreiros	Date 02/02/2021
email: eumir.barreiros@concertus.co.uk	Tel: 07738 756 307