

Harbour PRU : Public Consultation

Suffolk County Council is consulting on a proposal to increase the pupil capacity of Harbour / Old Warren House Pupil Referral Unit to accommodate additional students. The new accommodation will provide a single-storey stand-alone block to accommodate teaching, ancillary and specialist spaces.

Further external works are also proposed to increase car and cycle parking provision at the school. A new Soft Outdoor P.E court is proposed to the north of the site (next to the proposed car park) to compensate for the loss of habitat and green areas.

Plans of the proposed developments may be viewed at www.suffolk.gov.uk/consultations <<http://www.suffolk.gov.uk/consultations>> and will also be available for you to view at the school during normal school hours until Monday 14th June.

This is a non-statutory pre-application planning consultation aimed at gathering the views of parents, staff and local residents prior to the submission of the planning application. It does not affect the right to comment on the proposals during the statutory planning consultation process.

Completed comment forms must be returned to the Schools Infrastructure Team, Suffolk County Council, Endeavour House, 8 Russell Road, Ipswich IP1 2BX by **Wednesday 16th June**.

You can also comment online at www.suffolk.gov.uk/consultations <<http://www.suffolk.gov.uk/consultations>> or by email to schools@suffolk.gov.uk <<mailto:schools@suffolk.gov.uk>> until and including 14th June.



Aerial View

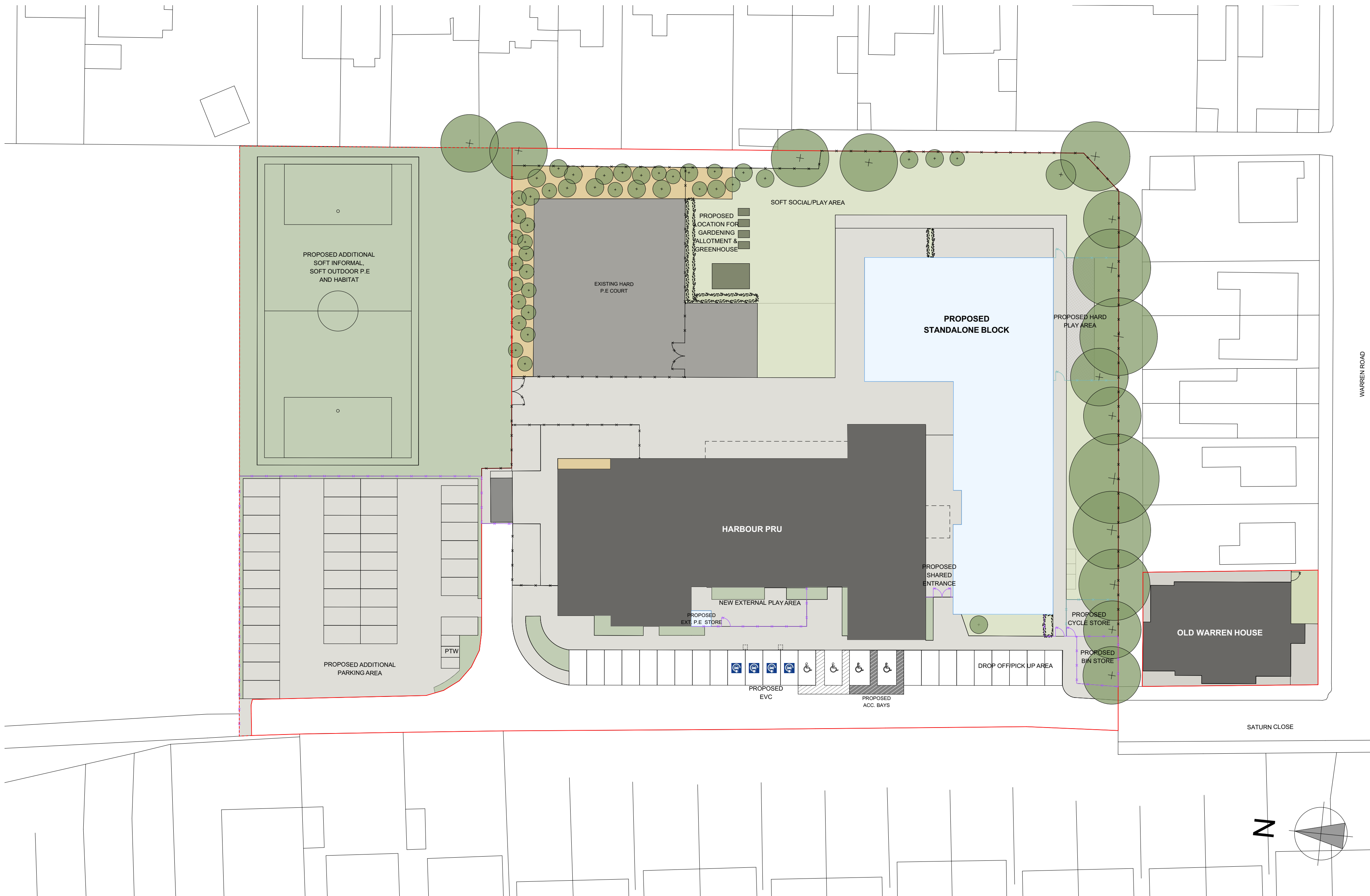

Concept Site Masterplan

- KEY**
- Existing Site Boundary
 - Proposed Boundary
 - Existing Buildings
 - Proposed Standalone Block (single storey)
 - Habitat
 - Soft Informal & Social
 - Soft Outdoor PE
 - Existing Hard Outdoor PE
 - 1.8m Proposed Fence/Gate
 - 1.2m Timber Palisade
 - Electric Vehicle Charging Points
 - Power Two Wheel Vehicle

