

20. Any other:tobogganing.....		✓	✓
Do you know who the owner of the land is?	County Council??		
Was permission ever sought by you for activities on the land or to go onto the land? If so from whom and when?	No		
Have you ever been prevented from using the land? If yes, when and why?	No		
Has any attempt ever been made by notice or fencing or by any other means to prevent or discourage the use being made of the land by the local people? If yes, please give examples.	Not aware of any		
If you have any additional information, please add it below. This is an ancient monument and has been used by people in the city and beyond and visitors as one of the major places to visit in the city. It is the highest point in the central city and gives an unrivalled view of it. It is a place that I always take visitors to give them an idea of the early history of the city (long before the university was founded) and to see the layout of the collegiate centre. Now my grandchildren recognise it as one of the places that they want to go to when they come to visit.			

I have carried out the activities referred to in this questionnaire for...51....years without anyone trying to stop me and I believe the activity should be treated by the law as having a lawful origin.

I understand that the evidence form I have completed in relation to this application may become public knowledge and I authorise the applicant to disclose this form to anyone reasonably requiring access to this application.

I also understand that this evidence may be presented to a non-statutory inquiry and I authorise the applicant to use this form for that purpose.

Signed.....Anne Thwaites... ..Date.....10 Feb 2020

Map A

Proposed Town Green
Approx. scale only

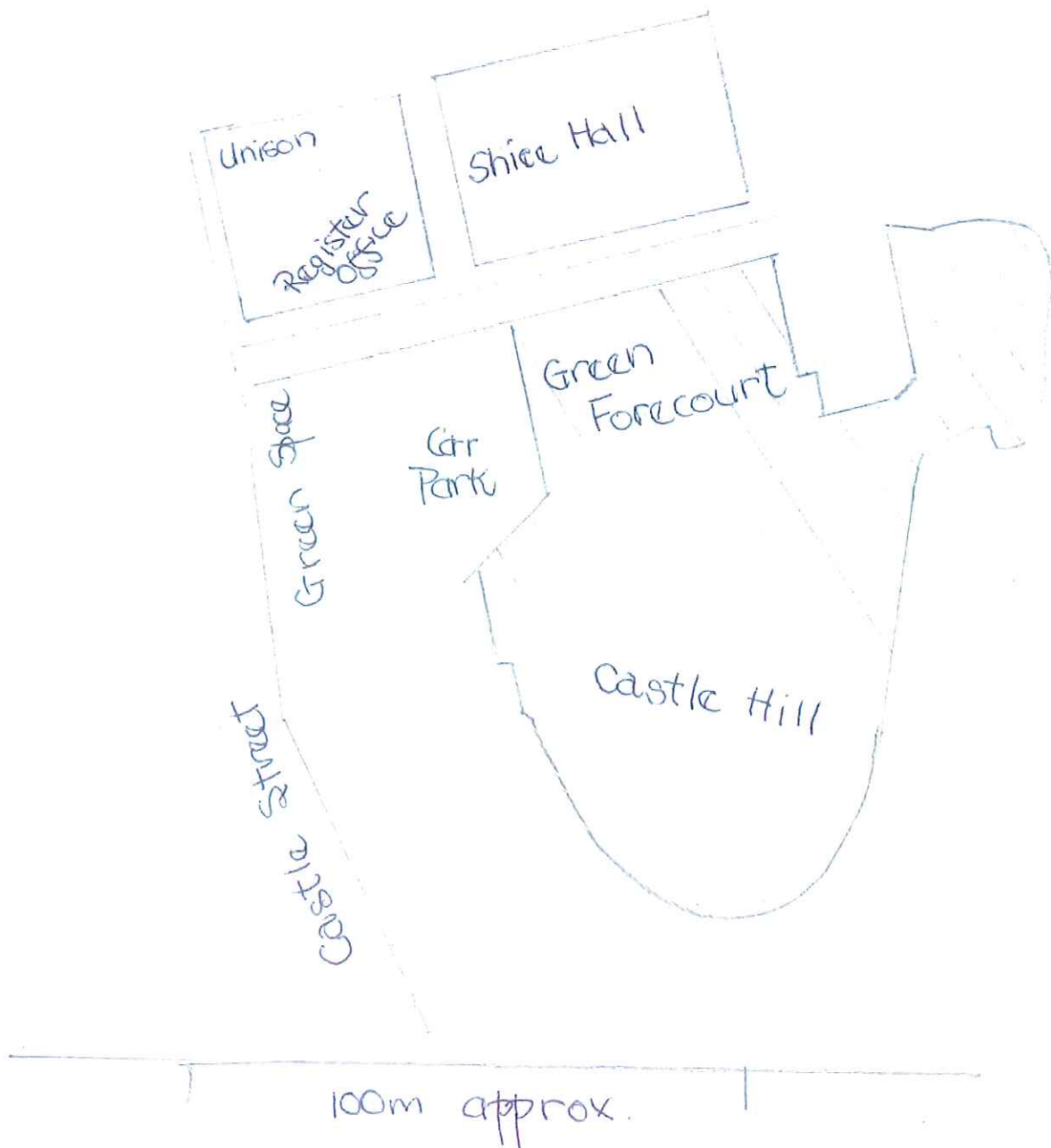

Kiran Maher

From: Anne Garvey <annegarvey18@gmail.com>
Sent: 09 February 2020 17:43
To: Corinne McGrath
Subject: Town Green Status for Cambridge Mound

Dear Corinne,

I write in support of the application to establish Castle mound area as a town Green.

It most certainly is that and qualifies on every ground I can imagine. Now a grandmother who takes Children to play at the foot of command_awesome to the top to see the timeless and long established view of Cambridge seen by generations of its citizens.

35 years ago I took my own children there regularly and I and they regarded as an absolute essential part of their Sense of being a citizen of Cambridge.

Cambridge should not be simply about students and academia. Granted the university is 800 years old but for longer than that the people of Cambridge enjoyed the right to look over their own town and wonder about the origins of its foundation.

Therefore I appeal to whoever is adjudicating in this case, Suffolk county council I believe, to consider the needs and historic claims of ordinary people in Cambridge who have not had the advantage of an elite education and then move on somewhere else, but who have made their home and that the family is here

Sincerely

Anne Garvey

Kiran Maher

From: Anke Husmann <anke@unentschlossen.com>
Sent: 09 February 2020 11:56
To: Corinne McGrath
Subject: Save Castle Mound

Dear Ms McGrath

Unfortunately, I was not able to attend the meeting on the 29th January on "Save Castle Mound". I would like, therefore, with this email, express our interest in keeping the Castle Mound as a public asset. Over the 18 years that we have lived in Cambridge, we have taken many visitors to the mound and also have visited it as a family to enjoy the view onto Cambridge. It is a very special place, not just to us but to the community.

Please keep public access to the Castle Mound open.

With kind regards,
Anke Husmann and Vivek Iyer

68 Darwin Drive, Cambridge, CB4 3HH

**EVIDENCE QUESTIONNAIRE IN SUPPORT OF REGISTRATION LAND AT SHIRE HALL CAMBRIDGE AS
ON ATTACHED MAP A AS A TOWN GREEN**
GDPR disclaimer:

The data you provide will be used in connection with the application for the Shire Hall monument site and grassed forecourt to be classed as a town green. By participating in this questionnaire, you consent to our holding information about you for the purposes set out above.

Where we are processing personal data on your behalf we will take all reasonable measures to prevent the unauthorised or unlawful processing of your data and/or the accidental loss or destruction of or damage to your personal data.

We will hold your data for a reasonable period and we agree to delete your personal data from our systems when it is no longer required in accordance with the purposes for which it was supplied. If you wish to have your information deleted before then, please send us a request in writing.

You have the right at any time to request a copy of the information held about you and the details of the purposes for which it is held and processed. You also have the right to request that your personal data is erased from our records. We agree to comply with any request for information made by you within a reasonable time period and in any event within 30 days of receipt of a written request for information.

The Cambridge Labour Party will keep your personal information private and securely held. By submitting information you are agreeing to the use of data in accordance with GDPR.

NAME	Katie Thornburrow		
ADDRESS	5 Rutherford Road, Cambridge		
POSTCODE	CB2 8HH	TELEPHONE NO	07802 677061

Your address when you used the land (see attached map A)	4 Castle Street 114 Sturton Street 198 Sturton Street 24 High Street, Trumpington 20 Rutherford Road		
Please confirm that you agree with the boundaries of the locality (or neighbourhood within a locality) on map A. Tick yes or no.	Yes No		
For how many years have you known the land?	From...Summer 1986 toWinter 2020		
Between which years have you used the land?	From..... Summer 1986.		

	to.....Summer 2019	
How do you/did you gain access to the land? E.g do you simply walk onto the land?	Walked up Huntingdon Road, then onto land, and on worn path up the Mound.	
Do you know of any activities that happen every year or more regularly on the land? Please give details.	No	
Do you know of any community activities that have taken place on the land? Please give details.	No	
Tick the activities that you have engaged in on the land (Column A) or seen taking place on the land (Column B). Add any further activities at the end of the list.		
	A (your use)	B (others' use)
1. Children playing	yes	yes
2. Rounders		
3. Drawing and Painting	yes	
4. Dog Walking		
5. Team Games		yes
6. Football		
7. Cricket		
8. Bird watching		
9. Picnicking	yes	yes
10. Kite flying		
11. People walking	yes	
12. Watching fireworks	yes	
13. Carol singing		
14. Faith celebrations and worship		
15. Community celebrations		yes
16. Fetes		
17. Political marches		
18. Taking photographs for celebrations for such as weddings		

19. Citizenship ceremonies			
20. Any other: Looking at the view over Cambridge		yes	
21. Looking at the stars		yes	
.....			
Do you know who the owner of the land is?	Yes		
Was permission ever sought by you for activities on the land or to go onto the land? If so from whom and when?	No		
Have you ever been prevented from using the land? If yes, when and why?	No		
Has any attempt ever been made by notice or fencing or by any other means to prevent or discourage the use being made of the land by the local people? If yes, please give examples.	No, nothing prevented me or my family from using the space.		
If you have any additional information, please add it below.			

I have carried out the activities referred to in this questionnaire for 33 years without anyone trying to stop me and I believe the activity should be treated by the law as having a lawful origin.

I understand that the evidence form I have completed in relation to this application may become public knowledge and I authorise the applicant to disclose this form to anyone reasonably requiring access to this application.

I also understand that this evidence may be presented to a non-statutory inquiry and I authorise the applicant to use this form for that purpose.

Katie Thompson

Signed...

.....Date...9th February 2020

Please return this to Corinne McGrath, Suffolk County Council, The Town Hall, Old Market Place, Sudbury CO10 1TL or email Corinne.McGrath@suffolk.gov.uk.

Map A

Proposed Town Green

Approx scale only

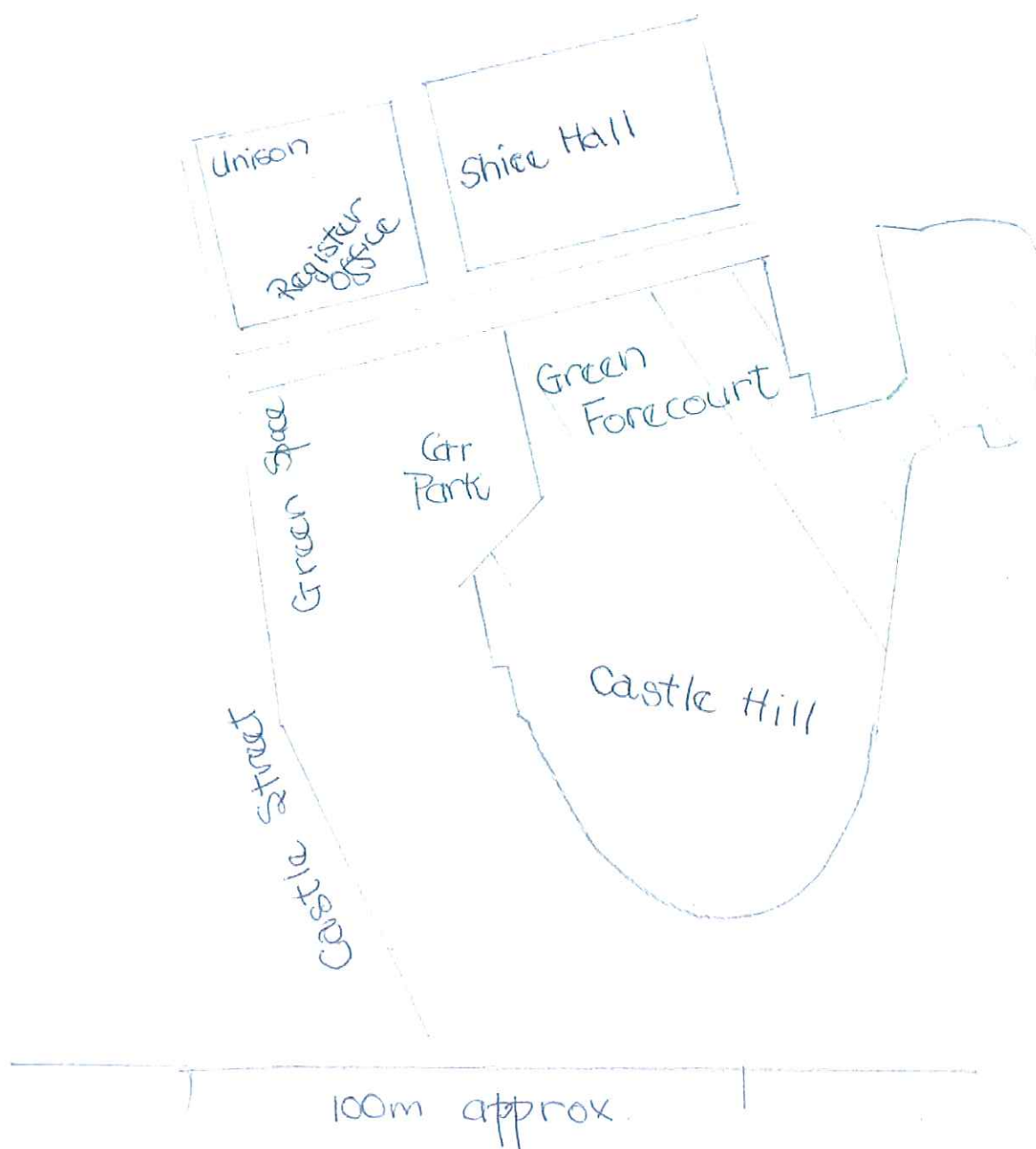

**EVIDENCE QUESTIONNAIRE IN SUPPORT OF REGISTRATION LAND AT SHIRE HALL CAMBRIDGE AS
ON ATTACHED MAP A AS A TOWN GREEN**

GDPR disclaimer:

The data you provide will be used in connection with the application for the Shire Hall monument site and grassed forecourt to be classed as a town green. By participating in this questionnaire, you consent to our holding information about you for the purposes set out above.

Where we are processing personal data on your behalf we will take all reasonable measures to prevent the unauthorised or unlawful processing of your data and/or the accidental loss or destruction of or damage to your personal data.

We will hold your data for a reasonable period and we agree to delete your personal data from our systems when it is no longer required in accordance with the purposes for which it was supplied. If you wish to have your information deleted before then, please send us a request in writing.

You have the right at any time to request a copy of the information held about you and the details of the purposes for which it is held and processed. You also have the right to request that your personal data is erased from our records. We agree to comply with any request for information made by you within a reasonable time period and in any event within 30 days of receipt of a written request for information.

The Cambridge Labour Party will keep your personal information private and securely held. By submitting information you are agreeing to the use of data in accordance with GDPR.

NAME	Bill Thompson		
ADDRESS	5 Rutherford Road		
POSTCODE CB2 8HH	TELEPHONE NO		

Your address when you used the land (see attached map A)	St Catharine's College. Cambridge 78 York Street Cambridge 30 Silverwood Close Cambridge 8 Manor Place Cambridge 65 Lichfield Road Cambridge 10 Jasmine Court Cambridge 37 Wulfstan Way Cambridge 20 Rutherford Road Cambridge		
Please confirm that you agree with the boundaries of the locality (or neighbourhood within a locality) on map A. Tick yes or no.	Yes X No		
For how many years have you known the land?	From.....1979.....		

	topresent.....	
Between which years have you used the land?	From.....1979..... to.....present	
How do you/did you gain access to the land? E.g do you simply walk onto the land?	I walked onto the land from the adjacent road	
Do you know of any activities that happen every year or more regularly on the land? Please give details.	No	
Do you know of any community activities that have taken place on the land? Please give details.	Celebrations of weddings from all cultures and backgrounds.	
Tick the activities that you have engaged in on the land (Column A) or seen taking place on the land (Column B). Add any further activities at the end of the list.		
	A (your use)	B (others' use)
1. Children playing	x	x
2. Rounders		
3. Drawing and Painting	x	x
4. Dog Walking		x
5. Team Games		
6. Football		
7. Cricket		
8. Bird watching		x
9. Picnicking	x	x
10. Kite flying		
11. People walking	x	x
12. Watching fireworks	x	x
13. Carol singing		
14. Faith celebrations and worship	x	x

15. Community celebrations	x	x
16. Fetes		
17. Political marches		
18. Taking photographs for celebrations for such as weddings	x	x
19. Citizenship ceremonies		x
20. Any other:De-stressing after exams; sliding down the mound in the snow for the sheer joy of it; sitting to read and contemplate the world		
Do you know who the owner of the land is?	No	
Was permission ever sought by you for activities on the land or to go onto the land? If so from whom and when?	No	
Have you ever been prevented from using the land? If yes, when and why?	No	
Has any attempt ever been made by notice or fencing or by any other means to prevent or discourage the use being made of the land by the local people? If yes, please give examples.	No	
If you have any additional information, please add it below.		

I have carried out the activities referred to in this questionnaire for 41 years without anyone trying to stop me and I believe the activity should be treated by the law as having a lawful origin.

I understand that the evidence form I have completed in relation to this application may become public knowledge and I authorise the applicant to disclose this form to anyone reasonably requiring access to this application.

I also understand that this evidence may be presented to a non-statutory inquiry and I authorise the applicant to use this form for that purpose.

Signed.....W G Thompson.....Date.....February 8 2020.....

Please return this to Corinne McGrath, Suffolk County Council, The Town Hall, Old Market Place, Sudbury CO10 1TL or email Corinne.McGrath@suffolk.gov.uk.

**EVIDENCE QUESTIONNAIRE IN SUPPORT OF REGISTRATION LAND AT SHIRE HALL CAMBRIDGE AS
ON ATTACHED MAP A AS A TOWN GREEN**

GDPR disclaimer:

The data you provide will be used in connection with the application for the Shire Hall monument site and grassed forecourt to be classed as a town green. By participating in this questionnaire, you consent to our holding information about you for the purposes set out above.

Where we are processing personal data on your behalf we will take all reasonable measures to prevent the unauthorised or unlawful processing of your data and/or the accidental loss or destruction of or damage to your personal data.

We will hold your data for a reasonable period and we agree to delete your personal data from our systems when it is no longer required in accordance with the purposes for which it was supplied. If you wish to have your information deleted before then, please send us a request in writing.

You have the right at any time to request a copy of the information held about you and the details of the purposes for which it is held and processed. You also have the right to request that your personal data is erased from our records. We agree to comply with any request for information made by you within a reasonable time period and in any event within 30 days of receipt of a written request for information.

The Cambridge Labour Party will keep your personal information private and securely held. By submitting information you are agreeing to the use of data in accordance with GDPR.

NAME	Sebastian Carter		
ADDRESS	14 Magrath Avenue, Cambridge		
POSTCODE	CB4 3AH	TELEPHONE NO	01223 363669

Your address when you used the land (see attached map A)	12 Chesterton Road King's College 22 Huntingdon Road 40 Oxford Road 80 High Street, Over + present address
Please confirm that you agree with the boundaries of the locality (or neighbourhood within a locality) on map A. Tick yes or no.	YES
For how many years have you known the land?	From about 1948 To present
Between which years have you used the land?	From dates as above, with gaps when away: 1963 to 1967
How do you/did you gain access to	Simply walked on

the land? E.g do you simply walk onto the land?		
Do you know of any activities that happen every year or more regularly on the land? Please give details.	My study at the moment looks up at the castle mound, and so I can see the amount of activity going on there, especially in winter when the leaves aren't on the intervening trees. In good weather there is constant daytime walking up to the summit. New Year and 1 May there is some innocuous revelry.	
Do you know of any community activities that have taken place on the land? Please give details.		
Tick the activities that you have engaged in on the land (Column A) or seen taking place on the land (Column B). Add any further activities at the end of the list.		
	A (your use)	B (others' use)
1. Children playing		✓
2. Rounders		
3. Drawing and Painting		✓
4. Dog Walking		✓
5. Team Games		
6. Football		
7. Cricket		
8. Bird watching		✓
9. Picnicking		
10. Kite flying		✓
11. People walking		
12. Watching fireworks		✓
13. Carol singing		
14. Faith celebrations and worship		
15. Community celebrations		
16. Fetes		
17. Political marches		
18. Taking photographs for celebrations for such as weddings		✓
19. Citizenship ceremonies		
20. Any other: enjoying the view	✓	
Do you know who the owner of the land is?	Cambridgeshire County Council	
Was permission ever sought by you for activities on the land or to go onto the land? If so from whom and when?	No	
Have you ever been prevented from using the land? If yes, when and why?	No	

Has any attempt ever been made by notice or fencing or by any other means to prevent or discourage the use being made of the land by the local people? If yes, please give examples.	Not to my knowledge
<p>If you have any additional information, please add it below.</p> <p>I was born in Cambridge, and brought up in a Magdalene College house on Chesterton Road. I cannot remember a time when I have not gone up the mound from time to time. Even when we lived in Over, we used to park on Saturdays on the Shire Hall site, and would often go up for the view. All our other houses have been in easy walking distance of it.</p> <p>I have just (7 February) been up to watch the sunset. While I was there, between four and nine other people, including accompanied children, were up at the same time with the same aim. Several dog-walkers were criss-crossing the green in front of the Shire Hall. I talked to a woman with a child who, like many local people, I suspect, was still unaware of the potential threat to access to the mound.</p>	

<p>I have carried out the activities referred to in this questionnaire for 50+ years without anyone trying to stop me and I believe the activity should be treated by the law as having a lawful origin.</p> <p><i>I understand that the evidence form I have completed in relation to this application may become public knowledge and I authorise the applicant to disclose this form to anyone reasonably requiring access to this application.</i></p> <p><i>I also understand that this evidence may be presented to a non-statutory inquiry and I authorise the applicant to use this form for that purpose.</i></p>
--

Signed **Sebastian Carter** Date **7 February 2020**

Map A

Proposed Town Green
Approx scale only

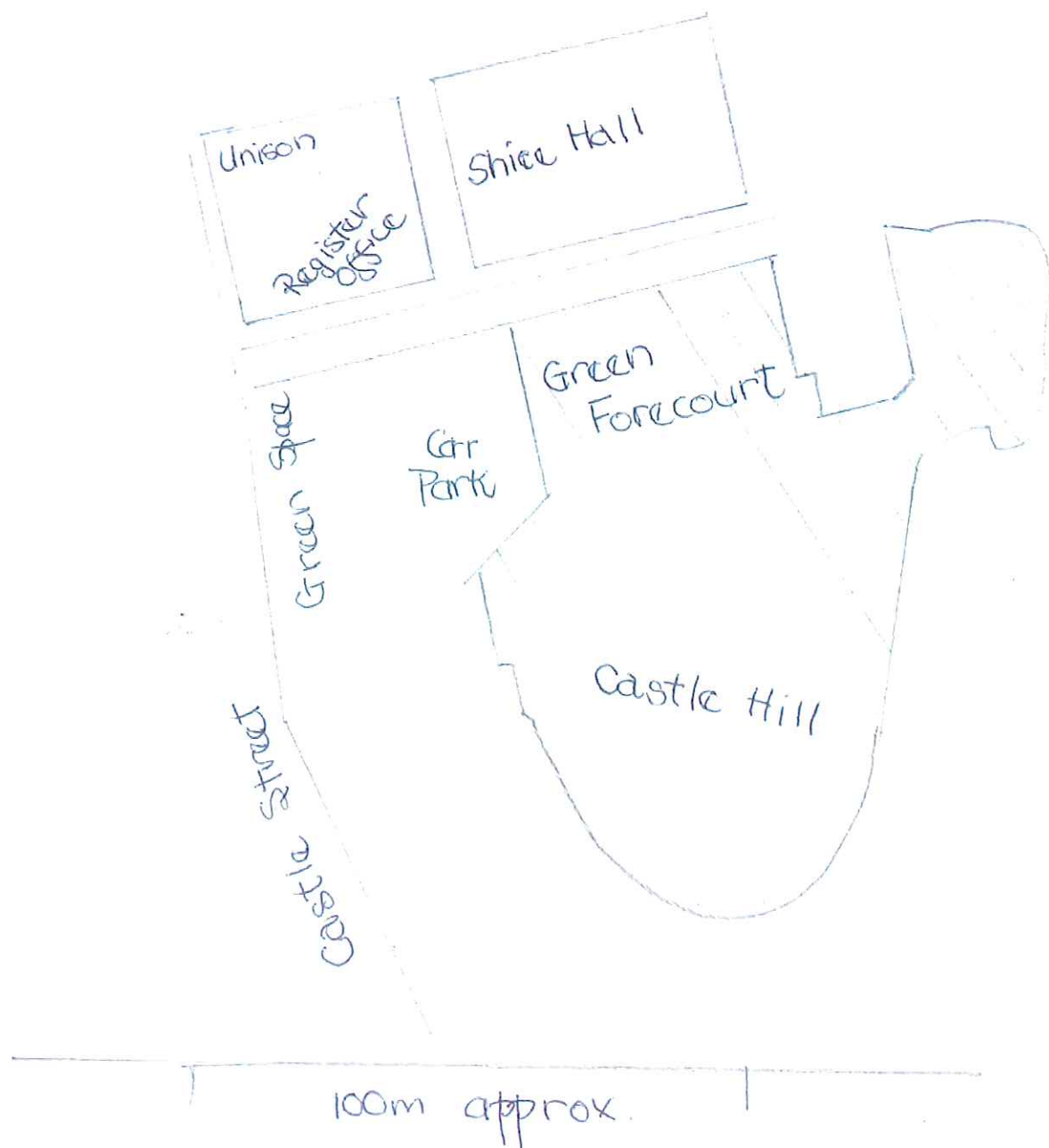

**EVIDENCE QUESTIONNAIRE IN SUPPORT OF REGISTRATION LAND AT SHIRE HALL CAMBRIDGE AS
ON ATTACHED MAP A AS A TOWN GREEN**

GDPR disclaimer:

The data you provide will be used in connection with the application for the Shire Hall monument site and grassed forecourt to be classed as a town green. By participating in this questionnaire, you consent to our holding information about you for the purposes set out above.

Where we are processing personal data on your behalf we will take all reasonable measures to prevent the unauthorised or unlawful processing of your data and/or the accidental loss or destruction of or damage to your personal data.

We will hold your data for a reasonable period and we agree to delete your personal data from our systems when it is no longer required in accordance with the purposes for which it was supplied. If you wish to have your information deleted before then, please send us a request in writing.

You have the right at any time to request a copy of the information held about you and the details of the purposes for which it is held and processed. You also have the right to request that your personal data is erased from our records. We agree to comply with any request for information made by you within a reasonable time period and in any event within 30 days of receipt of a written request for information.

The Cambridge Labour Party will keep your personal information private and securely held. By submitting information you are agreeing to the use of data in accordance with GDPR.

NAME	Joe S Sanders		
ADDRESS	75 Windsor Rd		
POSTCODE CB4 3JL			TELEPHONE NO

Your address when you used the land (see attached map A)	Same as above
Please confirm that you agree with the boundaries of the locality (or neighbourhood within a locality) on map A. Tick yes or no.	Yes
For how many years have you known the land?	From...Jan 2018... to present.
Between which years have you used the land?	From Jan 2018 to.....present

How do you/did you gain access to the land? E.g do you simply walk onto the land?	Walking in from Castle St	
Do you know of any activities that happen every year or more regularly on the land? Please give details.	No	
Do you know of any community activities that have taken place on the land? Please give details.	No	
Tick the activities that you have engaged in on the land (Column A) or seen taking place on the land (Column B). Add any further activities at the end of the list.		
	A (your use)	B (others' use)
1. Children playing	X	X
2. Rounders		
3. Drawing and Painting		X
4. Dog Walking		X
5. Team Games		
6. Football		
7. Cricket		
8. Bird watching		X
9. Picnicking		X
10. Kite flying		
11. People walking	X	X
12. Watching fireworks		X
13. Carol singing		
14. Faith celebrations and worship		
15. Community celebrations		
16. Fetes		
17. Political marches		
18. Taking photographs for celebrations for such as weddings		X
19. Citizenship ceremonies		
20. Any other:		

I understand that the evidence form I have completed in relation to this application may become public knowledge and I authorise the applicant to disclose this form to anyone reasonably requiring access to this application.

I also understand that this evidence may be presented to a non-statutory inquiry and I authorise the applicant to use this form for that purpose.

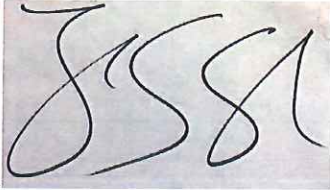
A handwritten signature in black ink, appearing to be 'JSSA', written over a light blue rectangular background.

Signed...

...Date...11 Feb 2020...

Map A

Proposed Town Green

Approx scale only

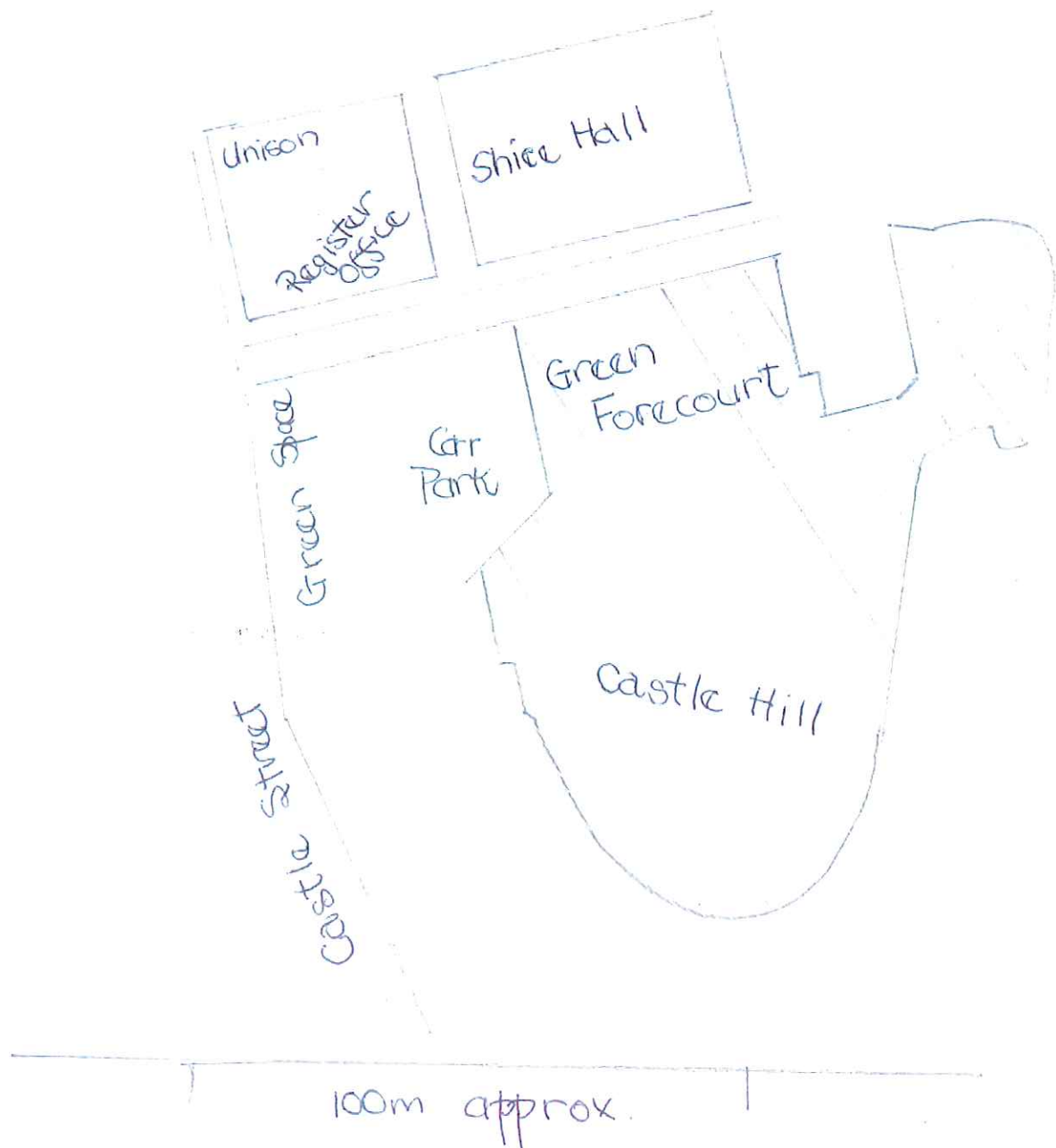

*EVIDENCE QUESTIONNAIRE IN SUPPORT OF REGISTRATION LAND AT SHIRE HALL
CAMBRIDGE AS ON ATTACHED MAP A AS A TOWN GREEN*

GDPR disclaimer:

The data you provide will be used in connection with the application for the Shire Hall monument site and grassed forecourt to be classed as a town green. By participating in this questionnaire, you consent to our holding information about you for the purposes set out above.

Where we are processing personal data on your behalf we will take all reasonable measures to prevent the unauthorised or unlawful processing of your data and/or the accidental loss or destruction of or damage to your personal data.

We will hold your data for a reasonable period and we agree to delete your personal data from our systems when it is no longer required in accordance with the purposes for which it was supplied. If you wish to have your information deleted before then, please send us a request in writing.

You have the right at any time to request a copy of the information held about you and the details of the purposes for which it is held and processed. You also have the right to request that your personal data is erased from our records. We agree to comply with any request for information made by you within a reasonable time period and in any event within 30 days of receipt of a written request for information.

The Cambridge Labour Party will keep your personal information private and securely held. By submitting information you are agreeing to the use of data in accordance with GDPR.

NAME	Melendra Sutliff Sanders
ADDRESS	75 Windsor Road
POSTCODE CB4 3JL	TELEPHONE NO 07981 135080

Your address when you used the land (see attached map A)	67 Woodlark Road, CB3 0HT 75 Windsor Road, CB4 3JL
Please confirm that you agree with the boundaries of the locality (or neighbourhood within a locality) on map A. Tick yes or no.	Yes No
For how many years have you known the land?	From.....2018..... to2020.....
Between which years have you used the land?	From.....2018..... to.....2020.....

How do you/did you gain access to the land? E.g do you simply walk onto the land?	Walk onto the land
Do you know of any activities that happen every year or more regularly on the land? Please give details.	
Do you know of any community activities that have taken place on the land? Please give details.	Youth strike marches begin here with speeches before marching into City Centre.

Tick the activities that you have engaged in on the land (Column A) or seen taking place on the land (Column B). Add any further activities at the end of the list.

	A (your use)	B (others' use)
1. Children playing	x	
2. Rounders		
3. Drawing and Painting		
4. Dog Walking		
5. Team Games		
6. Football		
7. Cricket		
8. Bird watching		
9. Picnicking		
10. Kite flying		
11. People walking	x	
12. Watching fireworks		
13. Carol singing		
14. Faith celebrations and worship		
15. Community celebrations		
16. Fetes		
17. Political marches	x	
18. Taking photographs for celebrations for such as weddings		
19. Citizenship ceremonies		