

| Order Number | Route Code  | Confirmed Date |
|--------------|-------------|----------------|
| 149          | E-293/006/0 | 18/03/2002     |
| 150          | E-293/010/0 | 18/03/2002     |
| 151          | E-293/009/0 | 18/03/2002     |
| 160          | E-293/007/0 | 18/03/2002     |
| 165          | E-293/062/0 | 18/03/2002     |
| 167          | E-293/061/0 | 18/03/2002     |
| 199          | E-293/060/0 | 03/11/2000     |
| 219          | E-293/011/0 | 20/05/1999     |
| 219          | E-293/013/0 | 20/05/1999     |
| 220          | E-293/051/0 | 20/05/1999     |
| 221          | E-293/012/0 | 16/01/1997     |
| 222          | E-293/029/0 | 19/11/1971     |
| 223          | E-293/041/0 | 03/04/1995     |
| 3,286        | E-293/048/0 | 01/02/2011     |
| 3,286        | E-293/058/0 | 01/02/2011     |
| 3,415        | E-293/015/0 | 01/11/2012     |

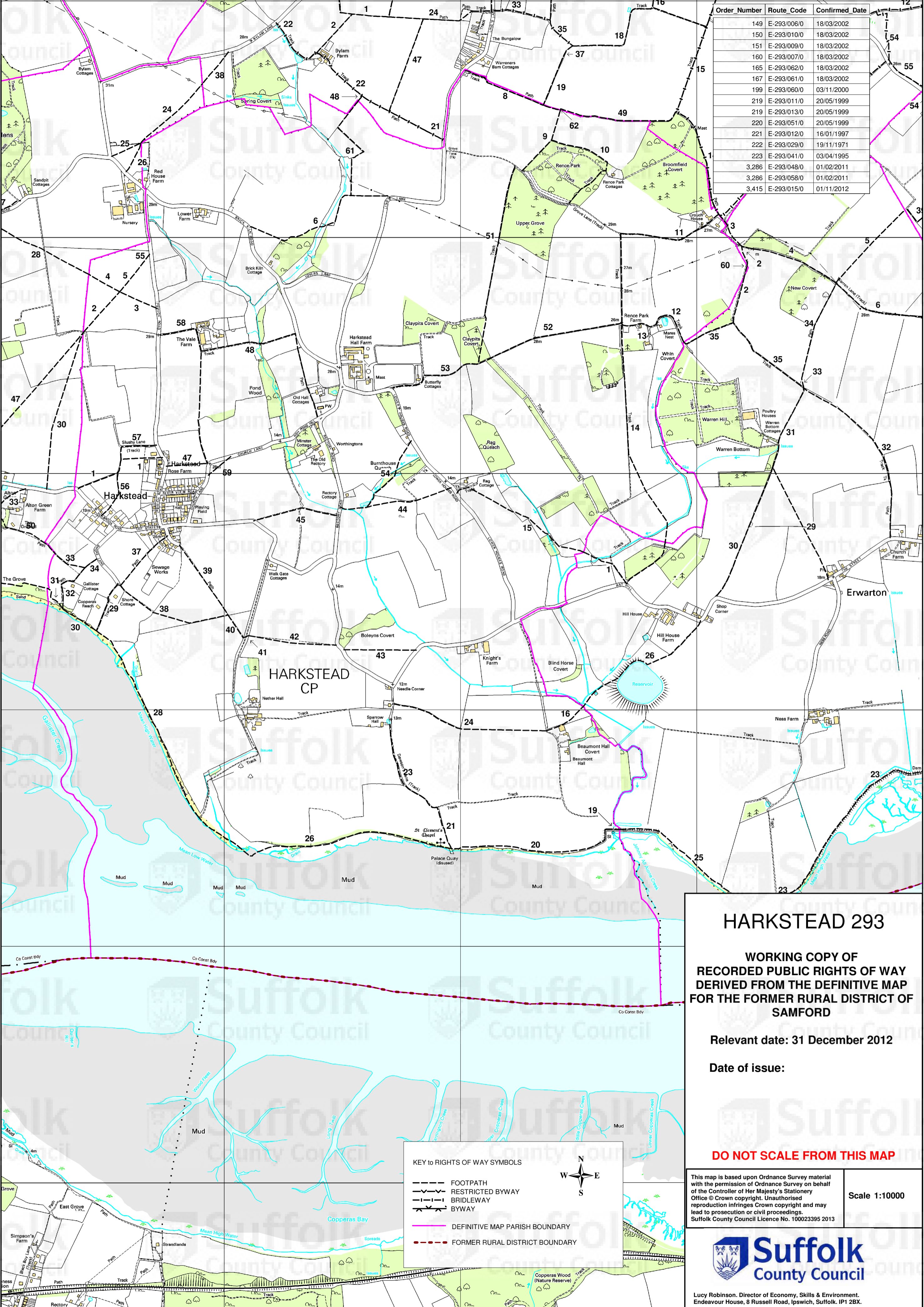

**HARKSTEAD 293**

**WORKING COPY OF  
RECORDED PUBLIC RIGHTS OF WAY  
DERIVED FROM THE DEFINITIVE MAP  
FOR THE FORMER RURAL DISTRICT OF  
SAMFORD**

Relevant date: 31 December 2012

Date of issue:

**DO NOT SCALE FROM THIS MAP**

KEY TO RIGHTS OF WAY SYMBOLS

- FOOTPATH
- - - RESTRICTED BYWAY
- · - · BRIDLEWAY
- - - BYWAY
- DEFINITIVE MAP PARISH BOUNDARY
- · - · FORMER RURAL DISTRICT BOUNDARY

This map is based upon Ordnance Survey material with the permission of Ordnance Survey on behalf of the Controller of Her Majesty's Stationery Office © Crown copyright. Unauthorised reproduction infringes Crown copyright and may lead to prosecution or civil proceedings. Suffolk County Council Licence No. 100023395 2013

Scale 1:10000

**Suffolk  
County Council**

Lucy Robinson, Director of Economy, Skills & Environment.  
Endeavour House, 8 Russell Road, Ipswich, Suffolk, IP1 2BX.