

Order Number	Route Code	Confirmed Date
213	E-259/015/0	19/07/1965
213	E-259/012/0	19/07/1965
214	E-259/048/0	29/01/1985
3436	E-259/050/0	07/05/2013

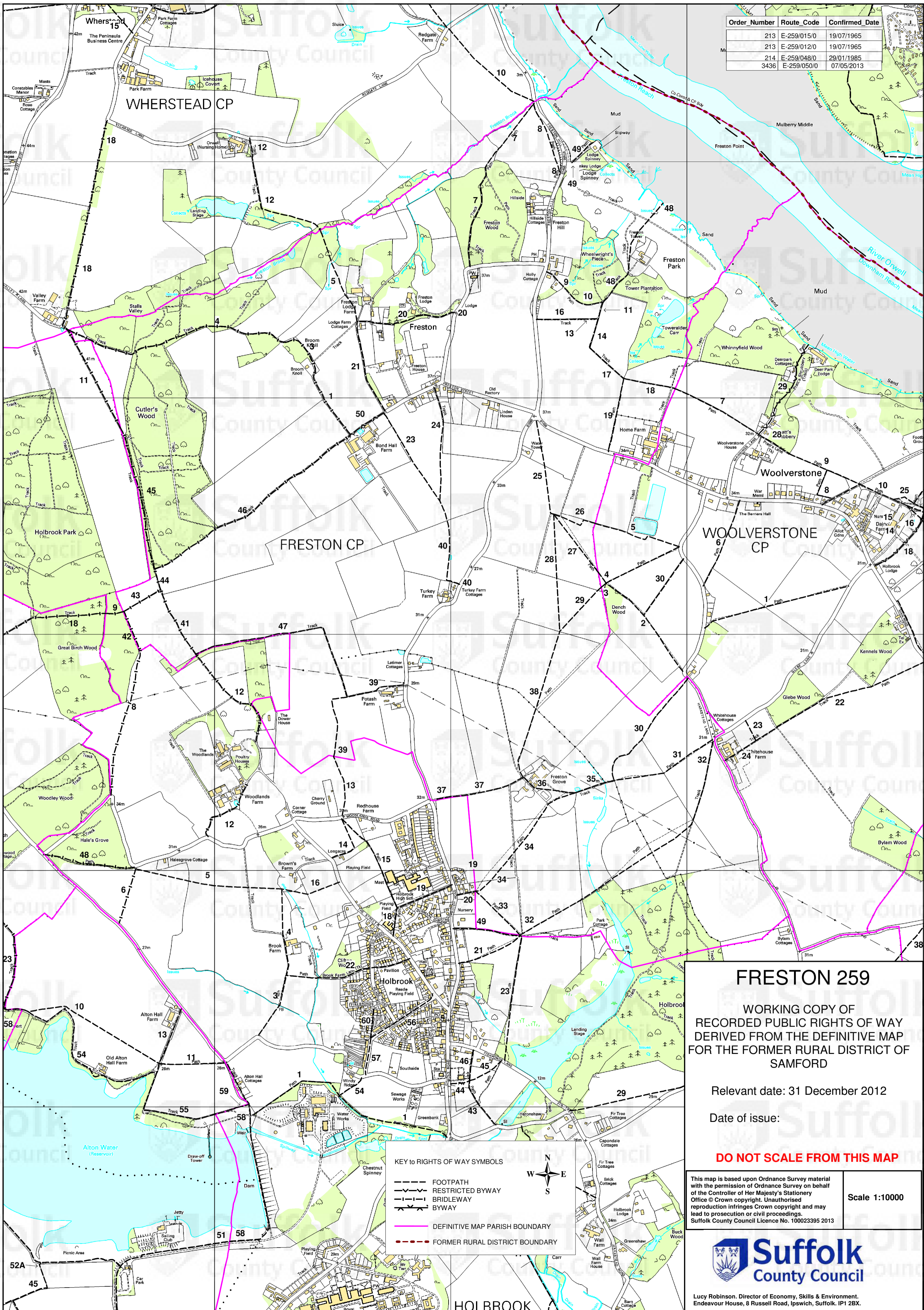

FRESTON 259

WORKING COPY OF
RECORDED PUBLIC RIGHTS OF WAY
DERIVED FROM THE DEFINITIVE MAP
FOR THE FORMER RURAL DISTRICT OF
SAMFORD

Relevant date: 31 December 2012

Date of issue:

DO NOT SCALE FROM THIS MAP

KEY TO RIGHTS OF WAY SYMBOLS

- FOOTPATH
- - - RESTRICTED BYWAY
- · - · - BRIDLEWAY
- · - · - BYWAY
- DEFINITIVE MAP PARISH BOUNDARY
- - - FORMER RURAL DISTRICT BOUNDARY



This map is based upon Ordnance Survey material with the permission of Ordnance Survey on behalf of the Controller of Her Majesty's Stationery Office © Crown copyright. Unauthorised reproduction infringes Crown copyright and may lead to prosecution or civil proceedings. Suffolk County Council Licence No. 100023395 2013

Scale 1:10000



Lucy Robinson, Director of Economy, Skills & Environment, Endeavour House, 8 Russell Road, Ipswich, Suffolk, IP1 2BX.