

Order Number	Route Code	Confirmed Date
128	W-180/012/0	17/11/1972
129	W-180/012/0	14/12/1981
130	W-180/021/0	04/09/1967
131	W-180/021/0	28/05/2004
132	W-180/051/0	26/02/1968
133	W-180/051/0	02/05/1968
134	W-180/059/0	19/12/1975
135	W-180/061/0	02/04/1992
136	W-180/060/0	27/07/1994
137	W-180/063/0	23/05/2005
3,413	W-180/024/0	05/10/2012

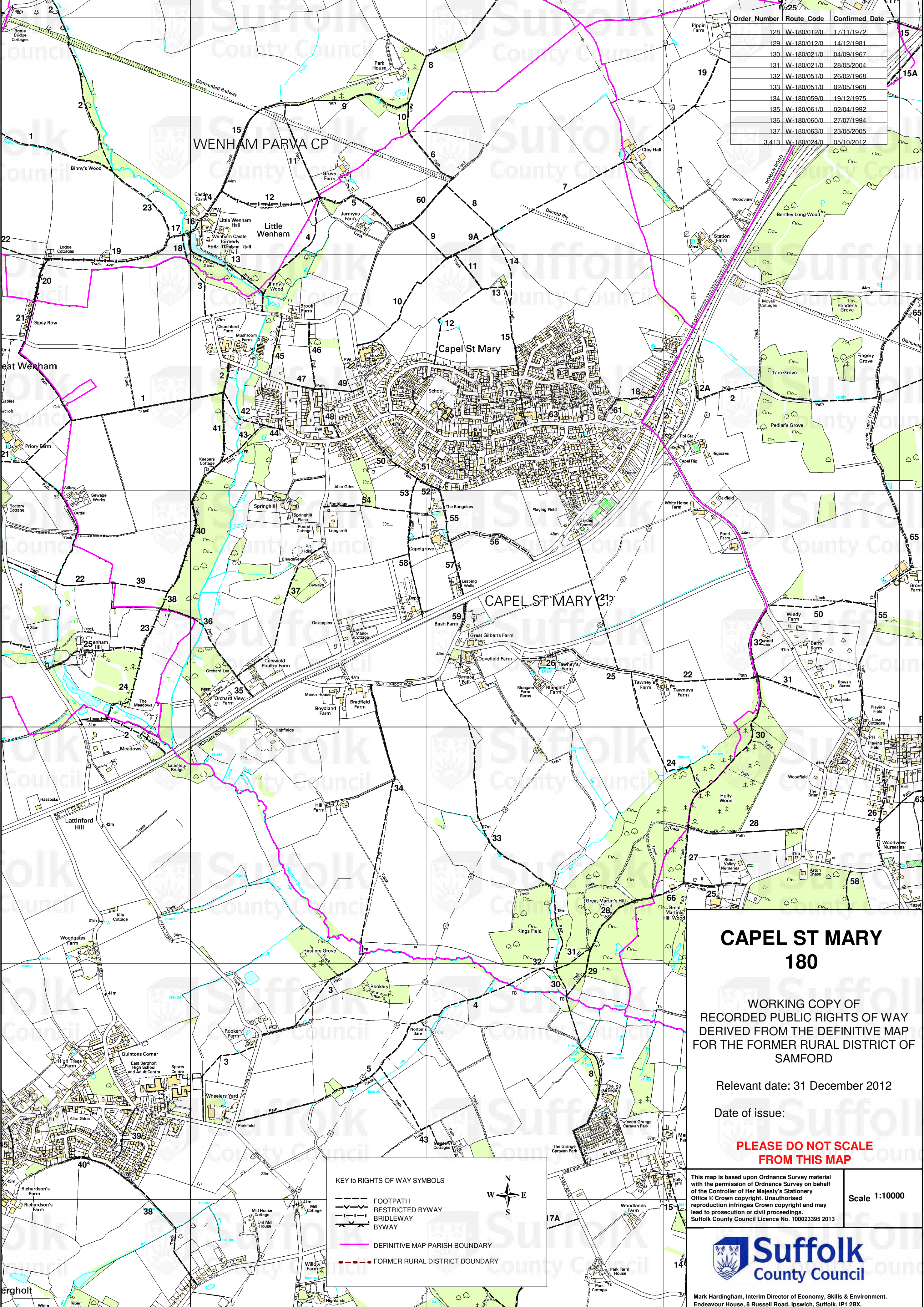

WENHAM PARVA CP

Little Wenham

Capel St Mary

CAPEL ST MARY (31)

CAPEL ST MARY 180

WORKING COPY OF
RECORDED PUBLIC RIGHTS OF WAY
DERIVED FROM THE DEFINITIVE MAP
FOR THE FORMER RURAL DISTRICT OF
SAMFORD

Relevant date: 31 December 2012

Date of issue:

**PLEASE DO NOT SCALE
FROM THIS MAP**

KEY TO RIGHTS OF WAY SYMBOLS

- FOOTPATH
- RESTRICTED BYWAY
- BRIDLEWAY
- BYWAY
- DEFINITIVE MAP PARISH BOUNDARY
- FORMER RURAL DISTRICT BOUNDARY



This map is based upon Ordnance Survey material with the permission of Ordnance Survey on behalf of the Controller of Her Majesty's Stationery Office © Crown copyright. Unauthorised reproduction infringes Crown copyright and may lead to prosecution or civil proceedings. Suffolk County Council Licence No. 100023395 2013

Scale 1:10000



Mark Hardingham, Interim Director of Economy, Skills & Environment.
Endeavour House, 8 Russell Road, Ipswich, Suffolk. IP1 2BX.