

Please do not scale from this pdf plot

KEY to RIGHTS OF WAY SYMBOLS

- 1 Footpath
- 2 Restricted Byway
- 3 Bridleway
- 4 Byway Open to All Traffic
- Definitive Map Parish Boundary
- Former Rural District Boundary



CAPEL ST ANDREW 179

WORKING COPY OF
RECORDED PUBLIC RIGHTS OF WAY
DERIVED FROM THE DEFINITIVE MAP
FOR THE FORMER RURAL DISTRICT OF
DEBEN

Relevant date: 26 October 2015
Date of issue: 22 January 2016

The information on this map should only be
relied on for this named parish only. Routes
shown in other parishes may have been
subject to legal orders not reflected on this map.

Email: definitive.maps@suffolk.gov.uk
Telephone: 01473 264774

This map is based upon Ordnance Survey material
with the permission of Ordnance Survey on behalf
of the Controller of Her Majesty's Stationery
Office © Crown copyright. Unauthorised
reproduction infringes Crown copyright and may
lead to prosecution or civil proceedings.
Suffolk County Council Licence No. 100023395 2016

Scale 1:10000



Resource Management
Endeavour House, 8 Russell Road, Ipswich, Suffolk. IP1 2BX.

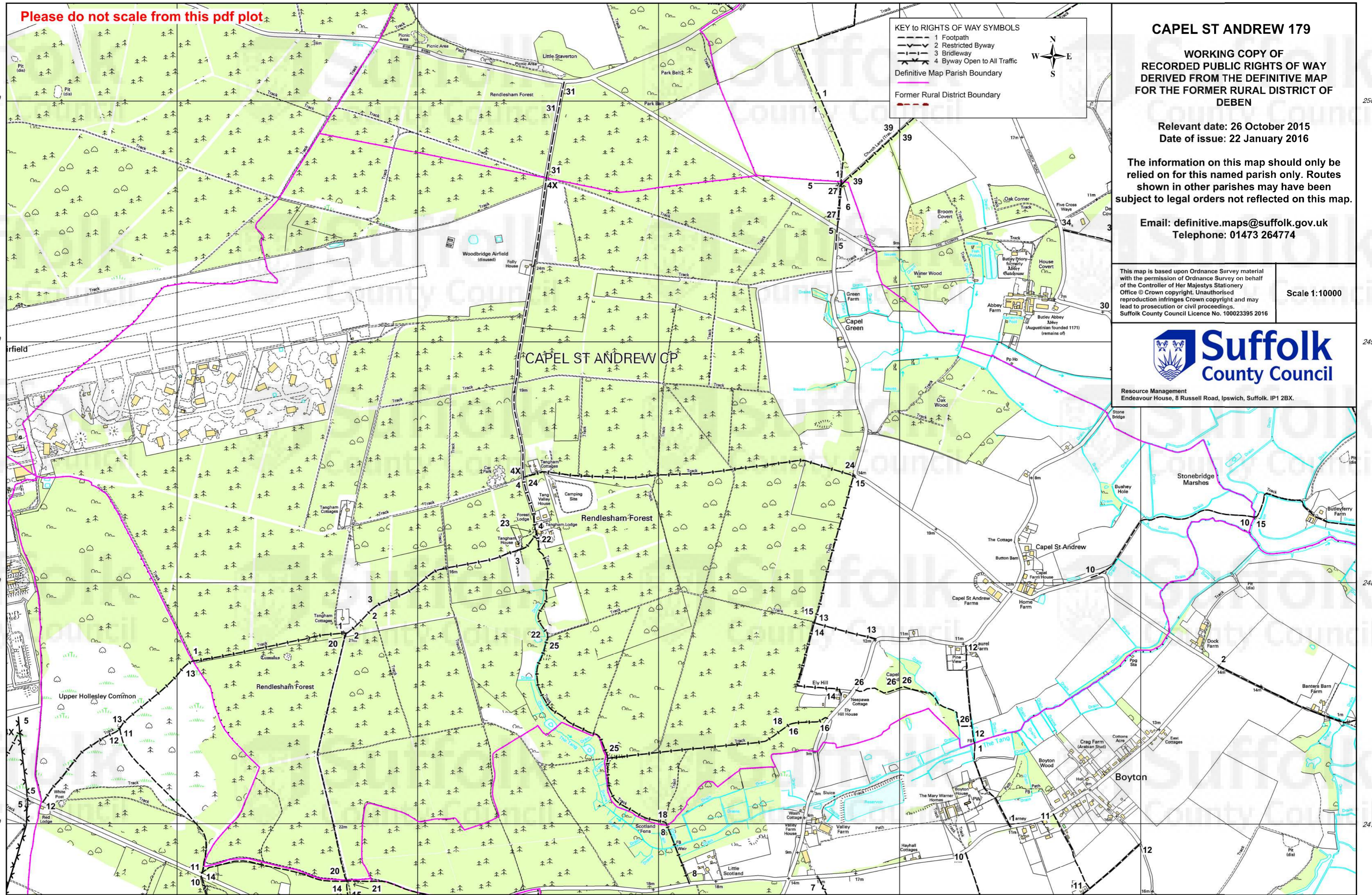

CAPEL ST ANDREW CP

Rendlesham Forest

Capel St Andrew

Boyton

634000

635000

636000

637000

638000

245000

245000

249000

249000

248000

248000

247000

247000

634000

635000

636000

637000

638000