

Please do not scale from this pdf plot

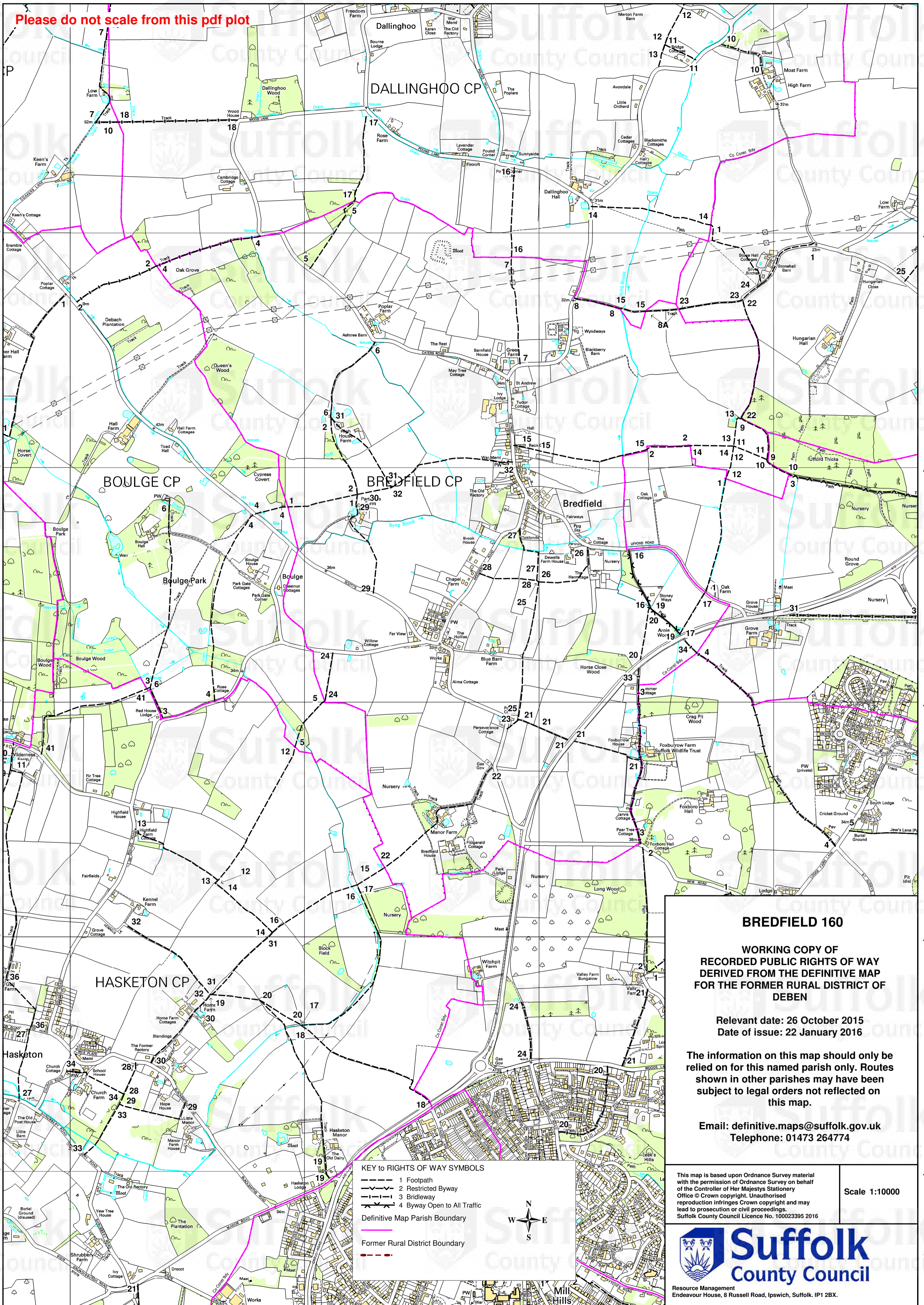

**BREDFIELD 160**

**WORKING COPY OF  
RECORDED PUBLIC RIGHTS OF WAY  
DERIVED FROM THE DEFINITIVE MAP  
FOR THE FORMER RURAL DISTRICT OF  
DEBEN**

Relevant date: 26 October 2015  
Date of issue: 22 January 2016

The information on this map should only be relied on for this named parish only. Routes shown in other parishes may have been subject to legal orders not reflected on this map.

Email: [definitive.maps@suffolk.gov.uk](mailto:definitive.maps@suffolk.gov.uk)  
Telephone: 01473 264774

**KEY TO RIGHTS OF WAY SYMBOLS**

- 1 Footpath
- 2 Restricted Byway
- 3 Bridleway
- 4 Byway Open to All Traffic

Definitive Map Parish Boundary

Former Rural District Boundary



This map is based upon Ordnance Survey material with the permission of Ordnance Survey on behalf of the Controller of Her Majesty's Stationery Office © Crown copyright. Unauthorised reproduction infringes Crown copyright and may lead to prosecution or civil proceedings.  
Suffolk County Council Licence No. 100023395 2016

**Suffolk  
County Council**

Resource Management  
Endeavour House, 8 Russell Road, Ipswich, Suffolk, IP1 2BX.

Scale 1:10000