

ICKLINGHAM 334

WORKING COPY OF  
RECORDED PUBLIC RIGHTS OF WAY  
DERIVED FROM THE DEFINITIVE MAP  
FOR THE FORMER RURAL DISTRICT OF  
MILDENHALL

Relevant date: 1 October 2024  
Date of issue: 24 September 2025

The information on this map should only be  
relied on for this named parish only. Routes  
shown in other parishes may have been  
subject to legal orders not reflected on this map.

Email: [definitivemap.enquiries@suffolk.gov.uk](mailto:definitivemap.enquiries@suffolk.gov.uk)  
Telephone: 01473 264774

© Crown copyright and database rights 2025  
OS AC000064963. You are permitted to use this  
data solely to enable you to respond to, or  
interact with, the organisation that provided  
you with the data. You are not permitted to  
copy, sub-licence, distribute or sell any of this  
data to third parties in any form.

Scale 1:10000

**Suffolk**  
County Council

Ordnance Survey and Transport  
Infrastructure Files & Road Book Series, Suffolk, IP1 2BX.

KEY TO RIGHTS OF WAY SYMBOLS

 FOOTPATH

 BRIDLEWAY

 RESTRICTED BYWAY

 BYWAY OPEN TO ALL TRAFFIC

 DEFINITIVE MAP PARISH BOUNDARY

 FORMER RURAL DISTRICT BOUNDARY



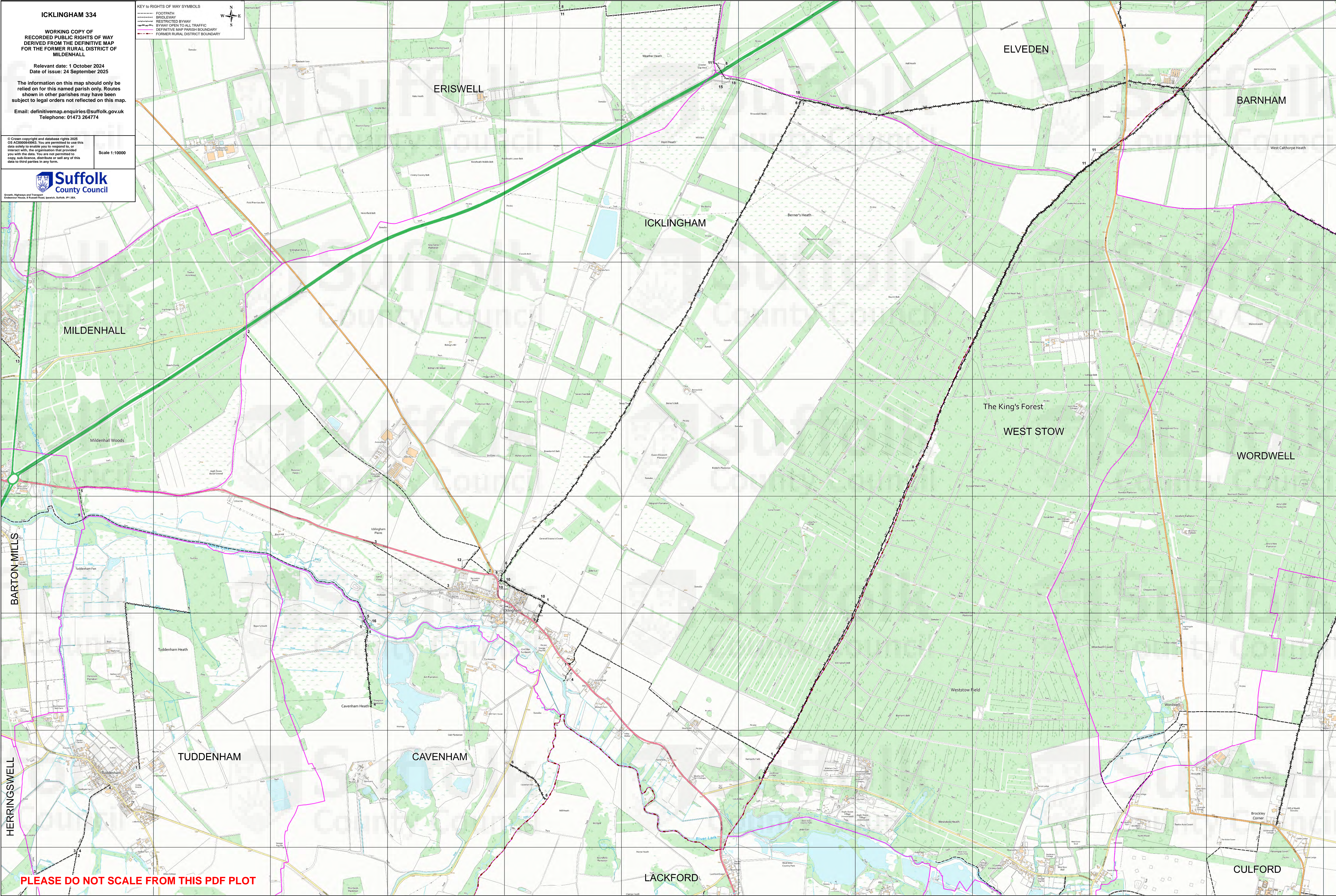

PLEASE DO NOT SCALE FROM THIS PDF PLOT