

BRANDON 158

**WORKING COPY OF
RECORDED PUBLIC RIGHTS OF WAY
DERIVED FROM THE DEFINITIVE MAP
FOR THE FORMER RURAL DISTRICT OF
MILDENHALL**

Relevant date: 1 October 2024
Date of issue: 18 February 2025

The information on this map should only be
relied on for this named parish only. Routes
shown in other parishes may have been
subject to legal orders not reflected on this map.

Email: definitivemap.enquiries@suffolk.gov.uk
Telephone: 01473 264774

KEY TO RIGHTS OF WAY SYMBOLS

- FOOTWAY
- BRIDLEWAY
- RESTRICTED BYWAY
- BYWAY OPEN TO ALL TRAFFIC
- DEFINITIVE MAP PARISH BOUNDARY
- FORMER RURAL DISTRICT BOUNDARY

© Crown copyright and database rights 2025
OS AC000084963. You are permitted to use this
data solely to enable you to respond to, or
interact with, the organisation that provided
you with the data. You are not permitted to
copy, sub-license, distribute or sell any of this
data to third parties in any form.

Scale 1:10000



Growth, Highways and Transport
Evidence House, 1, Market Street, Ipswich, Suffolk, IP1 1BX.

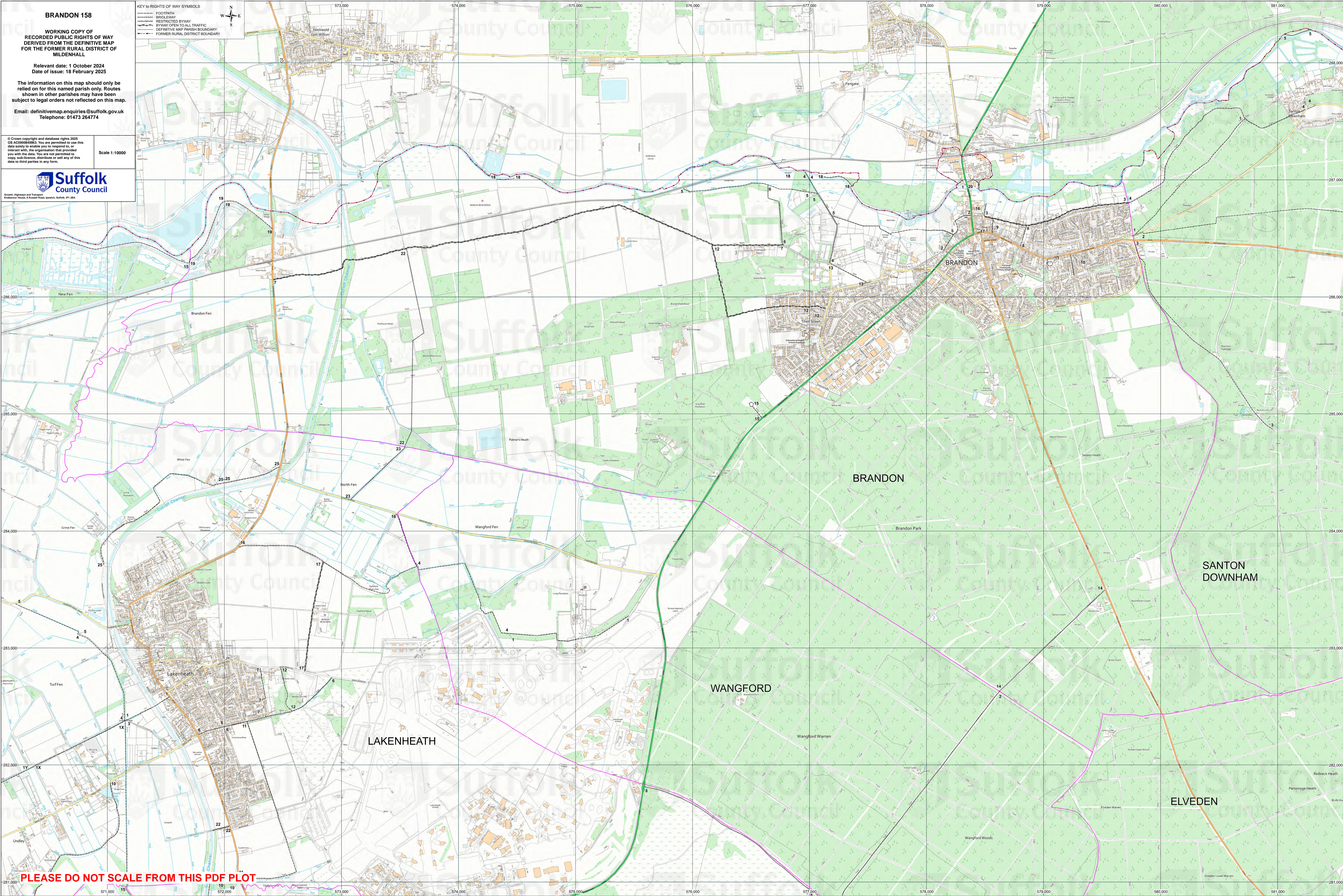

PLEASE DO NOT SCALE FROM THIS PDF PLOT