

DATED 26 OCTOBER 2022

SUFFOLK COUNTY COUNCIL (1)

- and -

FPC (STANTON) LIMITED (2)

AGREEMENT

made pursuant to Sections 278 and 38 of the Highways Act 1980
and any other enabling power relating to Hepworth Road, Stanton

Nigel Inniss
Head of Legal Services
Suffolk County Council
5 Constantine Road Ipswich
Suffolk IP1 2DH

Ref: HO/69525

**SECTION 278 AGREEMENT
INDEX**

	Page
RECITALS AND DEFINITIONS.....	3
1 LEGAL EFFECT	7
2 NOTICES	8
3 GENERAL.....	9
4 ARBITRATION	10
5 COVENANTS.....	10
SCHEDULE I	14
1 THE DESIGN OF THE HIGHWAY WORKS	14
2 LETTING OF THE CONTRACT.....	15
3 INSPECTION OF THE HIGHWAY WORKS	16
4 TESTING OF MATERIALS	17
5 OPENING OF THE HIGHWAY WORKS.....	18
6 UNDERTAKERS.....	18
7 PROTECTION OF THE PUBLIC	20
10 TIMING.....	22
11 SAFETY	22
12 ACCOMMODATION WORKS	22
13 CONSTRUCTION (DESIGN AND MANAGEMENT) REGULATIONS 2015	22
14 SITE CLEARANCE AND CERTIFICATE(S) OF SUBSTANTIAL COMPLETION	24

15	DEFECTS CORRECTION PERIOD AND CERTIFICATE OF FINAL COMPLETION	25
16	INDEMNITY	26
17	PERFORMANCE Cash deposit.....	27
18	COMMUTED SUMS FOR MAINTENANCE.....	28
19	LEGAL AND ADMINISTRATIVE COSTS.....	29
20	PARTS I AND II OF THE LAND COMPENSATION ACT 1973.....	30
	SCHEDULE II	32
	SCHEDULE III	33

THIS AGREEMENT is made the 26th day of OCTOBER 2022
BETWEEN the following parties :-

- (1) **SUFFOLK COUNTY COUNCIL** of Endeavour House 8 Russell Road Ipswich
Suffolk IP1 2BX ("the County Council")
- (2) **FPC (STANTON) LIMITED** (company number 11963305) of 64 New
Cavendish Street, London, England, W1G, 8TB ("the Developer")

RECITALS AND DEFINITIONS

- (A) In this Agreement unless the context otherwise requires the following words shall have the following meanings :-

"1980 Act"	Means the Highways Act 1980 (as amended)
"Approved Contractor"	Means the contractor(s) approved by the County Council for carrying out the Highway Works of the value and complexity proposed
"Approved Sub-Contractor"	Means the sub-contractor(s) approved by the County Council for carrying out the Highway Works of the value and complexity proposed
"CDM Regulations"	Means the Construction (Design and Management) Regulations 2015 (SI 2015/51)
"Certificate of Final Completion"	Means any of the certificates referred to in paragraph 15.3 of Schedule I
"Certificate of Substantial Completion"	Means any of the certificates referred to in paragraph 14.2 of Schedule I towards the cost of the County Council's future maintenance liability of the Highway Works
"Commuted Sums"	Means the sum of £10,411.04 (Ten Thousand Four Hundred and Eleven Pounds and Four Pence) which is calculated, as set out in paragraph 18.1 on Schedule I
"Compensation Figure"	Means the sum of £6000.00 (Six Thousand Pounds) which is the amount which the Director reasonably considers sufficient to meet the likely cost of settling claims and connected costs under Part I of the Land Compensation Act 1973

"Compensation Cash Deposit"	Means the cash deposit to be paid to the County Council in the sum of the Compensation Figure being the sum the County Council reasonably considers sufficient to meet the likely cost of settling claims and connected costs under Part I of the Land Compensation Act 1973
"Contract"	Means the contract or contracts in respect of each and all of the Highway Works
"Contractor"	Means the contractor or contractors who have been awarded the Contract to execute the Highway Works. For the avoidance of doubt the aforementioned definition does not include any subcontractor
"Development"	Means the development to be carried out pursuant to the Permission
"Director"	Means the County Council's Executive Director of Growth, Highways and Infrastructure or other officers of the County Council acting under his hand
"Highway Works"	Means the works collectively or individually as the context requires which are set out in Schedule II of this Agreement and shown in the Works Drawings
"Performance Figure"	Means the sum of £75,275.07 (Seventy-Five Thousand, Two Hundred and Seventy-Five Pounds and Seven Pence) being the Tender Sum plus 10 per cent in respect of the Highway Works and as set out in each of the Contracts
"Performance Cash Deposit"	Means the cash deposit in the sum of the Performance Figure for all of the Highway Works such cash deposit to be held by the County Council should the Developer default in the execution of its obligations to carry out the Highway Works and to maintain the same in accordance with the provisions of this Agreement then the County Council will apply the Performance Cash Deposit to the necessary works in satisfaction thereof (subject to the provisions hereinafter contained) to carry out the Highway Works and maintain the same as aforesaid.

"Permission"	Means the planning permission granted by West Suffolk District Council dated 6 February 2020 granted with reference number DC/19/1714/FUL in respect of the Site together with any modification or variation thereto
"Road Safety Audit"	Means the evaluation of each and all of the Highway Works during design and at the end of construction to identify potential road safety problems that may affect any users of the highway and to suggest measures to eliminate or mitigate those problems in accordance with Department for Transport standards or by the County Council as agreed by the Director
"Site"	Means the former Marlows Home and Garden, Hepworth Road, Stanton, Suffolk, IP31 2BT shown edged red for identification only on the attached plan no 7792 01 A
"Specification"	The County Council's "Specification for Estate Roads" dated May 2007 (or later amendment current at the date of this Agreement) so far as this is consistent with the plan and the details (subject to any variations agreed in writing)
"Sub-contractor"	Means the sub-contractor(s) working for the Contractor(s) who have been contracted to execute the Highway Works
"Substantial Completion"	Means complete to the reasonable satisfaction of the Director and so that the Highway Works can be used for the purpose and operate in the manner for which they were designed
"Technical Standards"	Means the standards necessary to ensure complete conformity with all UK and EU primary and secondary legislation (including by-laws) all guidance standards and codes of practice issued by the Department for Transport the County Council statutory undertakers and relevant professional institutes the Road Safety Audit and formal instructions issued by the Director from time to time during the design and implementation of the Highway Works and for the avoidance of doubt this shall include the Traffic Signs Regulations and General Directions 2016 and BS5489 in relation to the design of any street lighting



PLANNING

This drawing is the copyright of Paul Robinson Partnership (UK) LLP and can only be reproduced with their written permission. This drawing is not to be scaled. Any discrepancies on site are to be notified to Paul Robinson Partnership (UK) LLP. This drawing has been prepared for Planning and Building Regulations purposes only and does not constitute or form part of any contract unless specifically annexed thereto in writing by Paul Robinson Partnership (UK) LLP. On this drawing the term 'client' means the client named in the title block.

All intellectual property rights are vested with Paul Robinson Partnership (UK) LLP and cannot be used or reproduced without their permission.
Copyright 2016



Paul Robinson
PARTNERSHIP
ARCHITECTURE + SURVEYING

6 Octagon Business Park,
Hospital Road, Little Plumstead,
Norwich, NR13 5FH
tel: 01603 397057

or email: planning@paulrobinsonpartnership.co.uk
www.paulrobinsonpartnership.co.uk

client:
SHEPPARD DEVELOPMENTS

location:
**HEPWORTH ROAD
STANTON SUFFOLK**

title:
SITE LOCATION PLAN

scale @ A4:
1:1250

date:
MARCH 2017

project no:
7792

drawn by:
BH

approved:
BH

dwg no:
01

revision:
A

A	23.7.19	Red boundary line updated	RB
rev:	date:	description:	by:

- "Tender Sum" Means the sum of £68,431.88 (sixty eight thousand, four hundred and thirty one pounds and eighty eight pence) (including the costs associated with statutory undertakers work and traffic management) agreed by the Director for carrying out the Contract by the Contractor.
- "Works Drawings" Means the attached drawings bearing the numbers referred to in Schedule III or any subsequent revision of them which has been approved or requested by the Director and which relate to the Highway Works

(B) In this Agreement unless the context otherwise requires :-

- (i) Words importing the singular meaning where the context so admits include the plural meaning and vice versa; and
- (ii) Words of the masculine gender include the feminine and neuter genders and words denoting actual persons include companies, corporations and firms and all such words shall be construed interchangeably in that manner; and
- (iii) "party" or "parties" means a party or parties to this Agreement; and
- (iv) references to any party shall save where expressed to the contrary in this Agreement include the successors in title and assigns of that party; and in the case of the County Council the successors to its statutory functions; and
- (v) where a party includes more than one person any obligations of that party can be enforced against all of them jointly and severally unless there is an express provision otherwise; and
- (vi) the headings and contents list in this Agreement shall not form part of or affect its construction; and
- (vii) references to clauses schedules and paragraphs are references to clauses in and schedules to this Agreement and paragraphs in schedules to this Agreement; and
- (viii) where a party or any officer or employee is required to give its consent approval or agreement to any specific provision in this Agreement such approval or agreement shall not be unreasonably withheld or delayed; and

- (ix) any mention herein of any act or of any section regulation or statutory instrument shall be deemed to refer to the same source as at any time amended and where such act section regulation or statutory instrument has been replaced consolidated or re-enacted with or without amendment such mention shall be deemed to refer to the relevant provision of the updating consolidating or re-enacting act or section or regulation or statutory instrument
- (C) The County Council is the Local Highway Authority (except for trunk roads) for the purposes of the 1980 Act for the area within which the Site is situated and the Highway Works will be carried out
- (D) The Developer has the benefit of the Permission
- (E) The Developer is the registered proprietor with title absolute of the Site in so far as it is registered at the Land Registry under Title Number SK119409.
- (F) The Developer wishes to dedicate as public highway that part of the Site upon which the Highway Works are to be constructed which does not currently form part of the public highway and the County Council agrees to accept such dedication and adopt that part of the Site and the Highway Works as highway maintainable at public expense on the terms and conditions hereinafter contained
- (G) Having regard to the development plan and other material considerations the County Council considers it expedient in the interests of the proper planning of their area that the Highway Works need to be carried out to facilitate the Development and the County Council considers that entering into this Agreement will be of benefit to the public

NOW THIS DEED WITNESSES as follows:-

1 LEGAL EFFECT

- 1.1. This Agreement and the covenants that appear hereinafter are made pursuant to Sections 38 72 and 278 of the 1980 Act Section 111 of the Local Government Act 1972 and Section 1 of the Localism Act 2011 and all other enabling powers to the intent that the provisions of this Agreement shall bind the Site and the parties hereto and all persons deriving title through or under them

- 1.2. This Agreement is a Deed. Any financial default under this Agreement will be registered as a Local Land Charge under section 278(5)(c) of the 1980 Act
- 1.3. No waiver (whether express or implied) by the County Council of any breach or default by the Developer in the performance or observance of any of the covenants, terms or obligations in this Agreement shall constitute a continuing waiver and no such waiver shall prevent the County Council from enforcing any of the covenants, terms or obligations or from acting upon any subsequent breach or default in respect thereof
- 1.4. Any provision of this Agreement which is or may be unlawful void or unenforceable shall to the extent of such unlawfulness invalidity or unenforceability be deemed severable and shall not affect any other provision of this Agreement
- 1.5. This Agreement is governed by and interpreted in accordance with English law and shall be determined in the Courts of England

2 NOTICES

- 2.1. Any notices or other written communication to be served or given by one party upon or to any other party under the terms of this Agreement shall be deemed to have been validly served or given if delivered by hand or sent by recorded delivery post or sent by the DX service to the party upon whom it is to be served or to whom it is to be given or as otherwise notified for the purpose by notice in writing provided that the notice or other written communication is addressed and delivered by hand or by recorded delivery post or by the DX service to the address of the party concerned as nominated in sub-clause 2.2. below
- 2.2. The address for any notice or other written communication in the case of each party to this Agreement shall be as follows:-

The County Council	Suffolk County Council Constantine House 5 Constantine Road Ipswich IP1 2DH marked for the attention of the Assistant Director of Governance, Legal and Assurance (or where the
--------------------	---

The Developer

context requires the Executive Director of Growth, Highways and Infrastructure, Constantine House 5 Constantine Road Ipswich IP1 2DH) marked for the attention of Mike Tuck FPC (Stanton) Limited at the address contained herein or such other address as the Developer shall notify to the County Council in writing

- 2.3. Any notice or other written communication to be given by the County Council shall be deemed to be valid and effective if on its face it is signed on behalf of the County Council by a duly authorised officer

3 GENERAL

- 3.1. All works and activities to be carried out under the terms of this Agreement (including for the avoidance of doubt such works as are of a preparatory ancillary or of a maintenance nature) are (save where expressly provided otherwise) to be at the sole expense of the Developer and at no cost to the County Council
- 3.2. All consideration given and payments made in accordance with the provisions of this Agreement shall be exclusive of any VAT properly payable in respect thereof and in the event of VAT becoming chargeable at any time in respect of any supply made in accordance with the terms of this Agreement then to the extent that VAT had not previously been charged in respect of that supply the person making the supply shall raise a VAT invoice to the person to whom the supply was made and the VAT shall be paid accordingly
- 3.3. The County Council and their respectively duly authorised officers and agents may enter upon the land on which the Highway Works are being carried out at any reasonable time to ascertain whether the terms of the Agreement are being or have been complied with

4 ARBITRATION

- 4.1. Any dispute or difference arising between the parties as a result of this Agreement may be referred to the arbitration of a single arbitrator to be agreed upon between the parties or failing agreement within fourteen days after either of the parties has given to the other a written request requiring the appointment of an arbitrator to a person to be appointed at the request of either of the parties by the President for the time being of The Institution of Civil Engineers
- 4.2. Any reference to arbitration shall be undertaken in accordance with and subject to the provisions of the Arbitration Act 1996 save as follows:-
- (a) the seat of the arbitration shall be at the County Council's offices in Ipswich Suffolk
 - (b) where appropriate the arbitrator may consolidate arbitral proceedings
 - (c) with the parties' agreement the arbitrator may appoint experts or legal advisers
- 4.3 A party wishing to refer any such dispute or difference to arbitration shall notify the other party in writing of such intention without delay
- 4.4 The arbitrator shall act as a referee and not as an expert except in any case where the parties to a dispute or difference agree on the arbitrator when such parties may also agree that such arbitrator shall act as an expert
- 4.5 Subject to Sections 67 68 and 69 of the Arbitration Act 1996 the parties agree to be bound by the decision of the arbitrator

5 COVENANTS

- 5.1 The Developer covenants and warrants to the County Council that they have full power to enter into this Agreement and there is no other person having a charge over or any other interest in the Site whose consent is necessary for the Developer to enter into this Agreement and to comply with the obligations set out at paragraph 14.3 of Schedule I.

- 5.2 The Developer hereby covenants and undertakes with the County Council that from the date of this Agreement it will (unless otherwise agreed by the County Council) carry out and comply with the obligations set out in Schedule I and the details set out in Schedules II and III hereto
- 5.3 The County Council without prejudice to its statutory powers and duties hereby appoints the Developer to act as its agent and gives to the Developer licence (in so far as is reasonably necessary for the Developer to perform the obligations under the terms of this Agreement) to enter into and upon and remain upon the public highway to carry out the construction of the Highway Works within the timescales referred to in Schedule II hereto or such other period as may be agreed in writing by the Director, provided that this licence shall not extend to the Developer's successors in title or assigns unless otherwise agreed in writing by the Director prior to that successor or assignee commencing work in the public highway
- 5.4 The Developer covenants with the County Council not to commence the Highway Works set out in Schedule II unless road space has first been booked with the County Council.
- 5.5 The Developer covenants with the County Council as Highways Authority to give written notice not less than three calendar months prior to works commencing or such lesser timescale as may be agreed in writing by the County Council, in order that the County Council as Highways Authority has sufficient time to ensure that the commencement of works will cause the least disruption possible to road users. The County Council reserves the right to refuse consent and/or to stop works under the terms of this Agreement and relevant legislation where the aforesaid notice period is not complied with
- 5.6 The Developer covenants with the County Council as Highways Authority to comply with the provisions of the New Roads and Street Works Act 1991, the Traffic Management Act 2004 and any amendments thereof

6 THIRD PARTY RIGHTS

- 6.1 It is hereby agreed and declared that the provisions of Contracts (Rights of Third Parties) Act 1999 shall not apply to this Agreement

7 LAPSE

- 7.1 If the Highway Works have not been commenced within one (1) year from the date of this Agreement, save as this period is otherwise extended in writing by the Director at his discretion, then this Agreement shall lapse and be of no further effect (save to the extent already complied with) and the Developer agrees to pay to the County Council any costs properly incurred by the County Council prior to the lapse of this Agreement (which have not already been paid) including but not limited to those costs set out in paragraph 19 of Schedule I to this Agreement
- 7.2 Where, in accordance with clause 7.1 above the Director, at his discretion, agrees in writing to an extension to the period of one (1) year after which this Agreement shall lapse, this Agreement shall lapse at the end of such period as agreed in writing by the Director
- 7.3 In the event that the Agreement lapses pursuant to clause 7.1 then the County Council shall within twenty (20) days repay to the Developer the Performance Cash Deposit and Commuted Sums together with any and all interest accrued thereon applied at the Bank of England Base Rate minus 2 basis points, compounding annually at financial year end to the Developer on receipt of a written request in respect of the relevant Highway Works and the County Council shall release the Developer from its obligations under that Performance Cash Deposit in respect of the relevant Highway Works to such extent if for any period the Bank of England Base Rate is at or below 0.02% then no interest shall be payable for that period by any party to this Agreement.

In witness whereof this Agreement has been executed and delivered as a Deed on
the date first written above

The COMMON SEAL of)
SUFFOLK COUNTY COUNCIL)
was hereunto affixed)
in the presence of)



..... EMILY SPENCEFORD
A Duly Authorised Officer

Executed as a Deed by **FPC (STANTON) LIMITED**
acting by a Director
in the presence of:

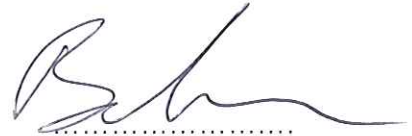
.....
Director

.....
Witness Signature

JAMES JONATHAN BENNETT
Witness Name

119 Huddleston Road, London, N7 0EH
Witness address

SCHEDULE I

1 THE DESIGN OF THE HIGHWAY WORKS

- 1.1 The design of the Highway Works shall be to the satisfaction of the Director with due consideration of the Technical Standards
- 1.2 No work on any of the Highway Works shall commence and no Contract for their construction shall be let until
 - 1.2.1 full details of the design of the Highway Works to be commenced in the form of plans, drawings, specifications and other materials have been submitted to the Director together with the name of the principal designer (whom the Developer shall appoint for the full duration of the design and construction of each and all of the Highway Works) in accordance with the CDM Regulations and any codes of practice referred to therein
 - 1.2.2 the Director has given his written approval to the Highway Works to be commenced and such approval shall not be given if the said plans, drawings, specifications and other documentation have not adequately addressed the issues raised in the pre-construction stages of the Road Safety Audit process and if given shall lapse if the Highway Works are not commenced within twelve (12) months of the date of the said Director's approval
- 1.3 If the Director does not propose to give his approval in relation to those matters referred to in paragraph 1.2 of this Schedule he shall in each case as soon as possible in writing inform the Developer and if the Director requires amendments or additions to the plans drawings specifications and other materials referred to in paragraph 1.2 of this Schedule these amendments shall be undertaken by the Developer at his own expense and a revised set of updated documents shall be re-submitted to the Director for his approval
- 1.4 Without prejudice to paragraph 1.2 of this Schedule, the Director shall not give his approval as referred therein until the Developer has paid the sum referred to in paragraph 19.1.3 towards the cost of checking the design of the Highway Works and inspecting the Highway Works. The Highway Works at all times shall be carried out in accordance with the plans,

drawings, specifications and other materials which have received the Director's approval referred to in paragraph 1.2 of this Schedule and the Developer shall in the execution of the Highway Works comply or ensure that the Contractor complies with the Technical Standards

2 LETTING OF THE CONTRACT

- 2.1 No Contract shall be let until all traffic management measures have been prepared by the Developer and approved in writing by the Director ("the approved programme") and thereafter each of the Contracts will be offered to an Approved Contractor
- 2.2 The Contract to be let under paragraph 2.1 of this Schedule shall be let under NEC3 or JCT suite of contracts (and any amendments thereto shall be approved by the Director) and the Developer shall obtain the agreement of the Contractor to be bound by the agreed drawings in Schedule III
- 2.3 The Contract shall be awarded by the Developer subject to the Director having first given his written approval to the proposed chartered engineer(s) or other suitably qualified person(s) who shall be independent of the Contractor and will supervise the execution of the Highway Works by the Contractor
- 2.4 The Developer shall not award the Contract unless the Approved Contractor and the Approved Sub-Contractor/s concerned are insured throughout the period of the Contract (such period to include the maintenance period detailed in paragraph 15.1 of this Schedule) for public liability risks in the sum of at least ten million pounds (£10,000,000) in respect of any single claim and the Developer shall ensure that the Contractor remains so insured throughout the period of the Contract and prior to the commencement of each or all of the Highway Works or any maintenance works carried out in accordance with paragraph 15.1 of this Schedule the Developer shall produce to the Director insurance policies fully covering the Developer's liability in respect of the matters set out in this Agreement
- 2.5 The Developer shall not sub-contract or assign the Contract without the written approval of the Director and any sub-contractor shall be an Approved Sub-Contractor

3 INSPECTION OF THE HIGHWAY WORKS

- 3.1 The Developer shall provide the Director with not less than twenty-four (24) hours nor more than seventy-two (72) hours' notice (excluding weekends and bank holidays) of any intended execution of the Highway Works specifying the tasks to be carried out in accordance with the approved programme referred to in paragraph 2.1 of this Schedule
- 3.2 Without prejudice to the approved programme the Developer shall notify the Director in writing at least twenty-eight (28) days prior to the commencement of any work connected with statutory undertaker's equipment
- 3.3 The Developer shall during the progress of each and all of the Highway Works give to or procure for the Director and any person or persons duly authorised by him on receipt of twenty four (24) hours' notice (save in the case of emergency when as much notice as is reasonable in all the circumstances shall be given) free access to every part of the Highway Works and the Site and permit him or them to inspect the same as they proceed and all materials used or intended to be used therein and shall give effect to any reasonable and proper requirements made or reasonable and proper directions given by the Director to conform to the approved detailed plans Works Drawings and specification referred to in paragraph 1.2 of this Schedule
- 3.4 The Developer shall not cover up or put out of view any works forming part of the Highway Works without the approval of the Director and shall afford full opportunity for the Director to examine and measure any work which is about to be covered up or put out of view and to examine foundations before permanent work is placed thereon and shall give at least seventy-two (72) hours' notice to the Director whenever any such work or foundations is or are ready or about to be ready for examination
- 3.5 The Director shall without unreasonable delay, unless she considers it unnecessary and advises the Developer accordingly, attend when required by the Developer for the purpose of examining such works or of examining such foundations
- 3.6 The Director shall for the purposes of paragraphs 3.1 to 3.5 be allowed reasonable access and admission to the Highway Works or the places

where materials or plant for the Highway Works may be stored or in the course of preparation manufacture or use (unless such access or admission is refused due to circumstances beyond the control of the Developer)

4 TESTING OF MATERIALS

- 4.1 The Developer shall reimburse the County Council for all reasonable costs and expenses whatsoever arising from the operation of paragraphs 4.2 to 4.5
- 4.2 The Director shall require the testing of materials plant and workmanship used or proposed to be used in the Highway Works and in his reasonable discretion have the power to reject any materials plant or workmanship so tested which he may reasonably and properly find to be not in accordance with the approved detailed plans Works Drawings and specification referred to in paragraph 1.2 of this Schedule.
- 4.3 The Developer shall as soon as is reasonably practicable replace or repair any materials plant or workmanship which have been found to be not in accordance with the approved detailed plans Works Drawings and specification referred to in paragraph 1.2 of this Schedule
- 4.4 The Director shall for the purposes of paragraphs 4.2 4.3 and 4.5 be allowed reasonable access and admission to the Highway Works or the places where materials or plant for the Highway Works may be stored or in the course of preparation manufacture or use (unless such access or admission is refused due to circumstances beyond the control of the Developer)
- 4.5 The Developer shall as soon as is reasonably practicable remove such materials and plant as are rejected by the Director pursuant to paragraph 4.2. of this Schedule which are not capable of repair or remedy from the Site and if the Developer shall wish to continue to store such rejected materials and plant on the Site they shall be stored separately from those materials and plant which have not been so rejected or which the Developer shall wish in future to use in execution of the Highway Works

5 OPENING OF THE HIGHWAY WORKS

5.1 During the construction of each and all of the Highway Works and prior to the issue of the Certificate of Completion:

- (a) the Director may issue instructions to the Developer to open or expose any of the Highway Works which has been covered up without previously being inspected by the Director
- (b) should the Developer fail to comply with any such instructions the County Council may so take up or expose the relevant part of the Highway Works causing as little damage or inconvenience as is possible in respect of any other part or parts of the Highway Works the reasonable and proper cost of such taking up or exposure and reinstatement to be met by the Developer

PROVIDED THAT if the Highway Works or any part or parts thereof are covered up by the Developer after giving the notice referred to in paragraph 3.4 of this Schedule and the Director shall have failed to inspect in the period therein referred to and the Director shall subsequently require the Highway Works or any part of them to be uncovered for the purposes of inspection:-

- (a) if inspection reveals the relevant part or parts of the Highway Works to have been completed in accordance with the approved detailed plans drawings and specification referred to in paragraph 1.2 of this Schedule all costs in respect of such uncovering and inspection and of reinstating the part or parts of the Highway Works uncovered shall be borne by the County Council; or
- (b) if inspection reveals the relevant part or parts of the Highway Works not to have been completed in accordance with the approved detailed plans drawings and specifications referred to in paragraph 1.2 of this Schedule all reasonable and proper costs in respect of uncovering and inspection and of reinstating the part or parts of the Highway Works uncovered shall be borne by the Developer

6 UNDERTAKERS

6.1 Insofar as the County Council as Highway Authority is required by any legislation regulation direction or code of practice (including in particular

but without prejudice to the generality of the foregoing the New Roads and Street Works Act 1991) to serve a notice or notices in respect of the Highway Works on undertakers or other persons the Developer shall comply with such requirement on behalf of the County Council before the Highway Works commence and shall thereafter assume on behalf of the County Council such responsibilities as follow on therefrom in particular during the construction of the Highway Works and prior to the issue of the Certificate of Substantial Completion the Developer shall also:-

- (a) carry out or procure the carrying out of such works and activities in regard to the plant and equipment of undertakers as are required by undertakers in accordance with their statutory powers under the New Roads and Street Works Act 1991 as a result of the construction or intended construction of each and all of the Highway Works
- (b) cause all public sewers, highway drains gas and water mains electric cables and telecommunications ducts or other apparatus which are to be laid by the Developer under the Highway Works together with all necessary connections from them to the boundary of the Highway Works to be laid so far as is practicable under the Highway Works before the foundation of the Highway Works are laid and shall also in so far as is practicable cause the connections from electric cables to any street lamp to be laid before the paving of the footways comprised in the Highway Works is carried out
- (c) cause all trench works within the highway to be backfilled and reinstated in accordance with the Specification for the Reinstatement of Openings in the Highway as determined from time to time under the New Roads and Street Works Act 1991
- (d) not at any time give consent to the erection by any telecommunications operator of telegraph poles or telephone poles or to the erection by any statutory undertaker or public or private company firm or individual of any over ground or underground equipment without the consent in writing of the Director

7 PROTECTION OF THE PUBLIC

- 7.1 The Developer shall give due consideration to adjoining owners and occupiers at all times and shall organise activities relating to the Highway Works in such a manner as to cause the least practicable disruption
- 7.2 Prominent notices shall be displayed and maintained around the perimeter of the site of each and all of the Highway Works to warn the public of the dangers of entering the Site
- 7.3 The Developer shall nominate a member of the site management team as the contact point for the Director in the event of an emergency and shall advise a daytime and twenty-four (24) hour contact number to the Director for the same purpose
- 7.4 The Developer shall take or procure the taking of all necessary steps to avoid creating a nuisance from noise and in particular:
 - 7.4.1 the Developer shall afford all reasonable facilities to enable the Director to carry out such site investigations as she may deem necessary in order to determine noise emission levels
 - 7.4.2 all vehicles and plant including compressors shall be fitted with effective silencers and acoustic covers as appropriate and maintained in good working order and all static plant shall be located to minimise nuisance to persons living or working in the vicinity
 - 7.4.3 all portable traffic signals and pumps shall be operated from mains electricity unless otherwise agreed with the Director
 - 7.4.4 noisy activities shall not be permitted on Sundays and Bank Holidays and except as agreed in writing by the Director shall not be permitted outside the hours of 09.30 a.m. to 4.30 p.m. Monday to Friday and 9.00 a.m. to 1 p.m. on Saturdays

PROVIDED THAT if in the reasonable opinion of the Director the Developer is not dealing adequately with the control of noise the Developer shall carry out or procure the carrying out of such additional measures as the Director considers necessary at the Developer's expense

- 7.5 Compliance with the provisions of paragraph 7.4 shall not relieve the Developer of any of his obligations and liabilities under this Agreement the Control of Pollution Act 1974 or the Environmental Protection Act 1990
- 7.6 The Developer shall take or procure the taking of all necessary steps to avoid creating a nuisance from dust and as far as practicable works are to be carried out in such a way that dust is kept to a minimum PROVIDED THAT if in the reasonable opinion of the Director the Developer is not dealing adequately with the control of dust the Developer shall carry out or procure the carrying out of such additional measures as the Director considers necessary at the Developer's expense
- 7.7 The Developer shall arrange the regular removal of refuse likely to encourage vermin and arrange for suitable secure storage containers to be provided for collection
- 7.8 The Developer shall keep a log book on site to record all complaints received from the public and the action taken in response and the log book shall be available for inspection by the Director

8 PREVENTION OF MUD BEING CARRIED ON THE PUBLIC HIGHWAY

- 8.1 Provision shall be made at the Site to limit in so far as is practicable the amount of mud dust and other materials carried on to adjacent public highways by vehicles and plant leaving the Site
- 8.2 The Developer shall keep or procure the keeping of all roads footpaths rights of way and other means of passage leading to or from or crossing the Site free from mud slurry or other hazardous substances that are deposited through the construction of the Highway Works and any such substance so deposited on any such road footpath right of way or other means of passage shall be promptly removed by or at the direction of the Developer
- 8.3 The Director may close any associated crossings entrances and exits if such substances deposited are not promptly removed by the Developer and any losses or expenses incurred as a result shall be borne by the Developer and on removal of such substances the Director shall reopen

such crossings entrances and exits and the Developer shall bear the costs incurred

9 TRAFFIC CONTROL

9.1 During the periods when the Highway Works are being executed the Developer shall institute at his own expense measures previously approved in writing by the Director to maintain the safe flow of traffic on the highways in the vicinity of the site of the Highway Works

9.2 The Highway Works shall be signed and protected to at least the standards of Chapter 8 of the Traffic Signs Manual published by Her Majesty's Stationery Office and the proposed arrangements shall be approved in writing by the Director before the Highway Works commence

10 TIMING

10.1 No Highway Works within or affecting existing public highways or temporary diversions which could interfere with the traffic flow will be permitted within the morning and evening peak periods i.e. 7.30 - 9.30 a.m. and 4.30 - 6.30 p.m. Monday to Friday except as agreed in writing by the Director

11 SAFETY

11.1 During the periods when the Highway Works are being carried out the Developer shall provide all watching and lighting as required and shall maintain all lights, guards, fencing, warning signs when and, where necessary, undertake such further measures as may be reasonably required by the Director

12 ACCOMMODATION WORKS

12.1 The Developer shall carry out or ensure that there shall be carried out all related accommodation works associated with the Highway Works

13 CONSTRUCTION (DESIGN AND MANAGEMENT) REGULATIONS 2015

13.1 The Developer shall be the only client for the purpose of the CDM Regulations and the Developer agrees to undertake the obligations of a client under the CDM Regulations and to use all reasonable endeavours to

ensure that the Highway Works are carried out in accordance with the CDM Regulations

- 13.2 The Highway Works shall not commence until the Developer as the only client has provided to the Director:
 - 13.2.1 an estimate of the number of working days and/or person days of construction work and the number of workers working on site simultaneously at any one point in the project which the Contract will entail
 - 13.2.2 written details of the principal designer and the principal contractor appointed for the project and also provide copies of the Construction Phase Plan and Health & Safety File
 - 13.2.3 a copy of the Notification of Project (form HSE F10) to the HSE pursuant to Regulation 6 of the CDM Regulations
- 13.3 Throughout the Highway Works the Developer shall provide to the Director copies of the updates and revisions to the construction phase plan and Health and Safety File pursuant to Regulation 12
- 13.4 Within twenty-eight (28) days of issue of the Certificate of Substantial Completion for any or all of the Highway Works the Developer shall provide to the Director
 - 13.4.1 a plan showing the land over which those Highways Works have been constructed and
 - 13.4.2 a Health and Safety file conforming in all respects with the CDM Regulations and which shall accord with the current format used by the County Council.
- 13.5 The Director shall be at liberty to delay issue of the Certificate of Final Completion in respect of any of the Highway Works if the Developer fails to provide the Director with the documents referred to in 13.4.1 and 13.4.2 above within twenty-eight (28) days of issue of any Certificate of Substantial Completion for any of the Highway Works equivalent to the number of days after the twenty-eight (28) day period that the documents were submitted

13.6 In respect of the Highway Works generally the Developer shall provide to the Director the final information in electronic format and shall at least comprise:

13.6.1 1:500 scale (or alternative scale as may be specified by the Director) "as built" drawings

13.6.2 records of the earthworks showing sources of material used in areas of fill description of fill materials descriptions of sub-grades in cut areas copies of results of tests of material carried out as part of the supervision of the construction of the earthworks

13.6.3 records of the sources of supply of all deliveries of road construction materials with details of the location of the Highway Works at which each load is placed

13.6.4 records of the sources of supply of all other manufactured materials (e.g. drainage goods, fencing materials, traffic signs, electrical components and cables etc).

13.7 The Developer shall indemnify and keep the County Council indemnified against any breach of the Developer's obligations under this paragraph 13

14 SITE CLEARANCE AND CERTIFICATE(S) OF SUBSTANTIAL COMPLETION

14.1 On Substantial Completion of the Highway Works the Developer shall:-

14.1.1 clear away and remove from the site of the Highway Works all constructional plant and temporary works of every kind and leave the site of the Highway Works in a neat and tidy condition to the satisfaction of the Director and

14.1.2 carry out stage 3 of the Road Safety Audit process and comply to the satisfaction of the Director with recommendations arising thereunder prior to the opening of the Highway Works to the public

14.2. Upon Substantial Completion of the Highway Works including any additional work resulting from stage 3 of the Road Safety Audit process to the satisfaction in all respects of the Director he shall issue a Certificate of Substantial Completion in respect of those Highway Works to the

Developer provided that all costs and expenses owing to the County Council have been paid in respect of those Highway Works

14.3. The Developer hereby agrees that on the date of Substantial Completion that part of the Site upon which the Highways Works are constructed which does not currently form part of the public highway shall be dedicated as highway under section 38 of the 1980 Act

14.4. After the issue of the Certificate of Substantial Completion the County Council shall approve a reduction of 90% of the Performance Figure (less any sums utilised by the County Council in accordance with Clause 17.3) and return that amount plus interest applied at the Bank of England Base Rate minus 2 basis points, compounding annually at financial year end to the Developer on receipt of a written request in respect of the relevant Highway Works and the County Council shall release the Developer from its obligations under that Performance Cash Deposit in respect of the relevant Highway Works to such extent if for any period the Bank of England Base Rate is at or below 0.02% then no interest shall be payable for that period by any party to this Agreement.

15 DEFECTS CORRECTION PERIOD AND CERTIFICATE OF FINAL COMPLETION

15.1 The Developer shall maintain each and all of the Highway Works for a period of eighteen (18) months (unless the Director agrees in writing a lesser period having considered paragraph 15.32) from the issue of the related Certificate of Substantial Completion and prior to the expiration of this period the Developer shall reinstate and make good any damage or defect which may have arisen from any cause whatsoever except those listed in paragraph 15.2 below or be discovered during the said period of eighteen months (including any defect in or damage to the surface water drainage system) so as to place the highway and the Highway Works in a condition satisfactory to the Director

15.2 It is acknowledged that the obligations as to maintenance following the issue of the Certificate of Substantial Completion do not extend to "winter maintenance" (i.e. salting and gritting) of the Highway Works which maintenance the Council accept is their responsibility from the issue of the Certificate of Substantial Completion

15.3 After the expiration of the period of twelve (12) months from Substantial Completion or the date the Development becomes operational (whichever is the latter) the Developer shall (unless the Director writes to the Developer informing him that it is to be carried out sooner or that he does not need to do so) carry out stage 4 of the Safety Audit and comply to the satisfaction of the Director with any recommendations arising thereunder

15.4 After the expiration of the period of eighteen (18) months referred to in paragraph 15.1 (or such lesser period as agreed in writing by the Director under paragraph 15.1) and after any defects have been made good as therein provided including any improvements arising under stage 4 of the Road Safety Audit to the satisfaction of the Director and after the provisions of paragraph 13.4 and paragraph 20.5 of this Schedule have been fulfilled the Director shall issue forthwith to the Developer the Certificate of Final Completion in respect of the Highway Works provided that the Certificate of Final Completion shall in the case of road gullies extend only as far as their points of entry to the surface water sewers where those are not being adopted by the County Council as highway drains and upon the issue of the Certificate of Final Completion the County Council shall release the Developer from all subsisting obligations under the Performance Cash Deposit and shall release to the Developer the remainder of that deposit and interest applied at the Bank of England Base Rate minus 2 basis points, compounding annually at financial year end on receipt of a written request. If for any period the Bank of England Base Rate is at or below 0.02% then no interest shall be payable for that period by any party to this Agreement.

16 INDEMNITY

16.1 The Developer shall from the date of this Agreement indemnify the County Council against all claims charges costs expenses liability or loss whatsoever arising out of and incidental to any or all of the Highway Works including but not limited to those arising out of any legally sustainable claims for payments under Section 10 of the Compulsory Purchase Act 1965 and Part I of the Land Compensation Act 1973 (as amended) in connection with those Highway Works provided that the Developer's indemnity will not extend to any claims submitted to the County Council arising out of the negligence of the County Council's employees or arising

out of any works of alteration carried out to any of the Highway Works by the County Council after the issue of the related Certificate of Final Completion

16.2 The County Council shall notify the Developer forthwith upon receipt of any such claim or liability

16.3 The County Council shall not accept or settle any claim without first having given the Developer the opportunity to provide the County Council with representations as to the validity of such claim

16.4 The indemnification referred to in paragraph 16.1 includes:

16.4.1 all fees incurred by claimants which the County Council is obliged to pay, and those of the County Council or its agent or contractor, in negotiating any claims (together with VAT payable on the claimants' professional advisors' fees);

16.4.2 statutory interest payments to claimants and their professional advisors; and

16.4.3 the County Council's reasonable and proper legal costs in making the compensation, fees and interest payments

17 PERFORMANCE CASH DEPOSIT

17.1 Without expense to the County Council the Developer shall on the date of this agreement pay the Performance Cash Deposit for each and all of the Highway Works to the County Council

17.2 Should the Developer default in the execution of its obligations to carry out any or all of the Highway Works and to maintain the same in accordance with the provisions of this Agreement then the County Council may (subject to the provisions hereinafter contained) itself carry out the Highway Works and maintain the same as aforesaid having first called upon the Performance Cash Deposit for the cost to be expended in so doing

17.2.1 Unless there is a danger to users of the highway the County Council shall give twenty eight (28) days prior written notice (or lesser period as may in the circumstances be reasonable) of its intention to commence work under Paragraph 17.2

17.2.2 any notice served under this paragraph shall specify the period of the notice ("the Notice Period") the extent of the work which the County Council proposes to carry out and full details of all matters in respect of which the Director considers that the Highway Works have not been carried out in accordance with the terms of this Agreement

17.2.3 if before the expiry of the Notice Period the Developer serves written notice upon the County Council that the Developer intends diligently to execute the works specified in the notice in accordance with the terms of this Agreement and specifies a time to complete that the County Council considers reasonable in the circumstances the County Council shall not be entitled to execute the relevant part or parts of the Highway Works specified in the notice served under this paragraph unless the Developer then fails to execute those works within the agreed time scale

17.3 If the Developer should default in the execution of its obligations to carry out any or all of the Highway Works and to maintain the same in accordance with the provisions of this Agreement then the County Council will call upon the Performance Cash Deposit to provide the full Performance Figure (or such sum that remains following reduction of the Performance Cash Deposit in accordance with Paragraph 14.4 of this Schedule) in accordance with this Agreement. Save that the County Council after all works are completed and all contracts and any contract claims settled will return any Performance Bond sum unused with interest at the Bank of England Base Rate minus 2 basis points, compounding annually at financial year end on receipt of a written request to the Developer within one month of all the aforementioned completing and settling. If for any period the Bank of England Base Rate is at or below 0.02% then no interest shall be payable for that period by any party to this Agreement

18 COMMUTED SUMS FOR MAINTENANCE

18.1 Prior to the date of this Agreement the Developer shall pay to the County Council the Commuted Sums calculated as follows:

£5,636.32	Zebra Crossing
-----------	----------------

£3,738.90	Street Lighting
£1,035.82	Road Signs

19 LEGAL AND ADMINISTRATIVE COSTS

19.1 The Developer shall pay to the County Council:-

- 19.1.1 the whole of the costs of the County Council's Legal Services Department in connection with the preparation and completion of this Agreement and these costs shall be payable prior to sealing of this Agreement;
- 19.1.2 interest at four per cent above the Bank of England Base Rate from time to time on any sum due to the County Council under this Agreement which is outstanding for more than twenty-eight (28) days from the date on which it was demanded or in the event that a dispute or difference regarding such payment is referred to arbitration pursuant to clause 4.1 of this Agreement the said twenty-eight (28) day period shall run from the date of the decision of the arbitrator (such interest to be charged on the amount outstanding each day from the date of issue of a written demand for any sum due or in the event that a dispute or difference regarding such payment is referred to arbitration pursuant to clause 4.1 of this Agreement such interest to be charged on the amount outstanding each day from the date of issue of the decision of the arbitrator)
- 19.1.3 The greater of £5000 (Five thousand pounds) or 7½% of the Performance Figure (excluding the costs associated with statutory undertakers work and traffic management) for the Highway Works towards the costs and expenses of the County Council of checking the design of each and all of the Highway Works and inspecting each and all of the Highway Works such sum shall be payable prior to sealing of this Agreement
- 19.1.4 the reasonable cost to the County Council of undertaking Road Safety Audits and also the cost of the safety checks of details submitted which sum shall be payable prior to the safety audit commencing

- 19.1.5 the cost of any temporary and permanent traffic regulation orders which sum shall be payable prior to any work on the making of such order being commenced
- 19.1.6 the full cost of any other road traffic orders required to facilitate the Highway Works which sum shall be payable prior to any work on the making of such order being commenced
- 19.1.7 the whole of the costs of the County Council in connection with surveying and assessing the land upon which the Highway Works are to be constructed and land in the vicinity of the Highway Works as deemed necessary by the County Council in order to provide the Compensation Figure for the Compensation Cash Deposit, and these costs shall be payable prior to sealing of this Agreement

20 PARTS I AND II OF THE LAND COMPENSATION ACT 1973

Part I and II Claims

- 20.1 On the date of this Agreement and without expense to the County Council the Developer shall pay the Compensation Cash Deposit to the County Council and County Council in the amount of the Compensation Figure
- 20.2 The Compensation Cash Deposit shall provide that should the Developer default in any way in his obligation to pay to the County Council the sums specified in paragraph 16 of this Schedule the County Council may call upon the Compensation Cash Deposit to pay the sums due under paragraph 16 of this Schedule to the County Council or any shortfall in the event that some of the monies have already been paid to the County Council

Part I Claims - Depreciation Caused By Public Works

- 20.3 Upon the date which falls seven (7) years from the point at which the last of the Highway Works is first open to public traffic and if all duly made claims are settled the County Council will release the Developer from all subsisting obligations under the Compensation Cash Deposit and the remainder of the Cash Deposit shall be returned together with interest as applied at the Bank of England Base Rate minus 2 basis points,

compounding annually at financial year end on receipt of a written request. If for any period the Bank of England Base Rate is at or below 0.02% then no interest shall be payable for that period by any party to this Agreement save that if all duly made claims are not settled all but an amount reasonably sufficient to settle such claims will be released

- 20.4 The Developer hereby undertakes and agrees with the County Council that in the event of any claim for compensation or otherwise or costs or charges arising in connection with or incidental to or in consequence of the carrying out of the Highway Works whether mandatory or discretionary which may be incurred by virtue of any enactment or statutory instrument and otherwise hereby provided for he will hold the County Council fully indemnified from and against all claims charges costs and expenses in connection therewith or arising therefrom

Part II Claims

- 20.5 The Developer covenants with the County Council to comply with the requirements of the Noise Insulation Regulations 1975 (SI 1975/1763) as amended and to provide to the County Council such evidence as is required by the Director to demonstrate compliance with the Noise Insulation Regulations 1975 prior to the issuing by the County Council of the Certificate of Final Completion in accordance with paragraph 15.4 of this Schedule

SCHEDULE II

The Highways Works comprising the following works:

New site access, zebra crossing and footways with associated street lighting, road signs and road markings.

Timescales: The Highways Works are to be commenced within 12 (twelve) months of the date of this Agreement and completed within 3 (three) months of commencement of the Highway Works

SCHEDULE III

Approved List of drawings

Drawing Title	Drawing No
S278 Engineering Layout Sheet.	19118/200/T5
Construction Details.	19118/201/T3
S278 Land Dedication Plan	19118/202/T2
Street Lighting	SL01/0001/S278/Stanton - approval stamp 07/04/2022

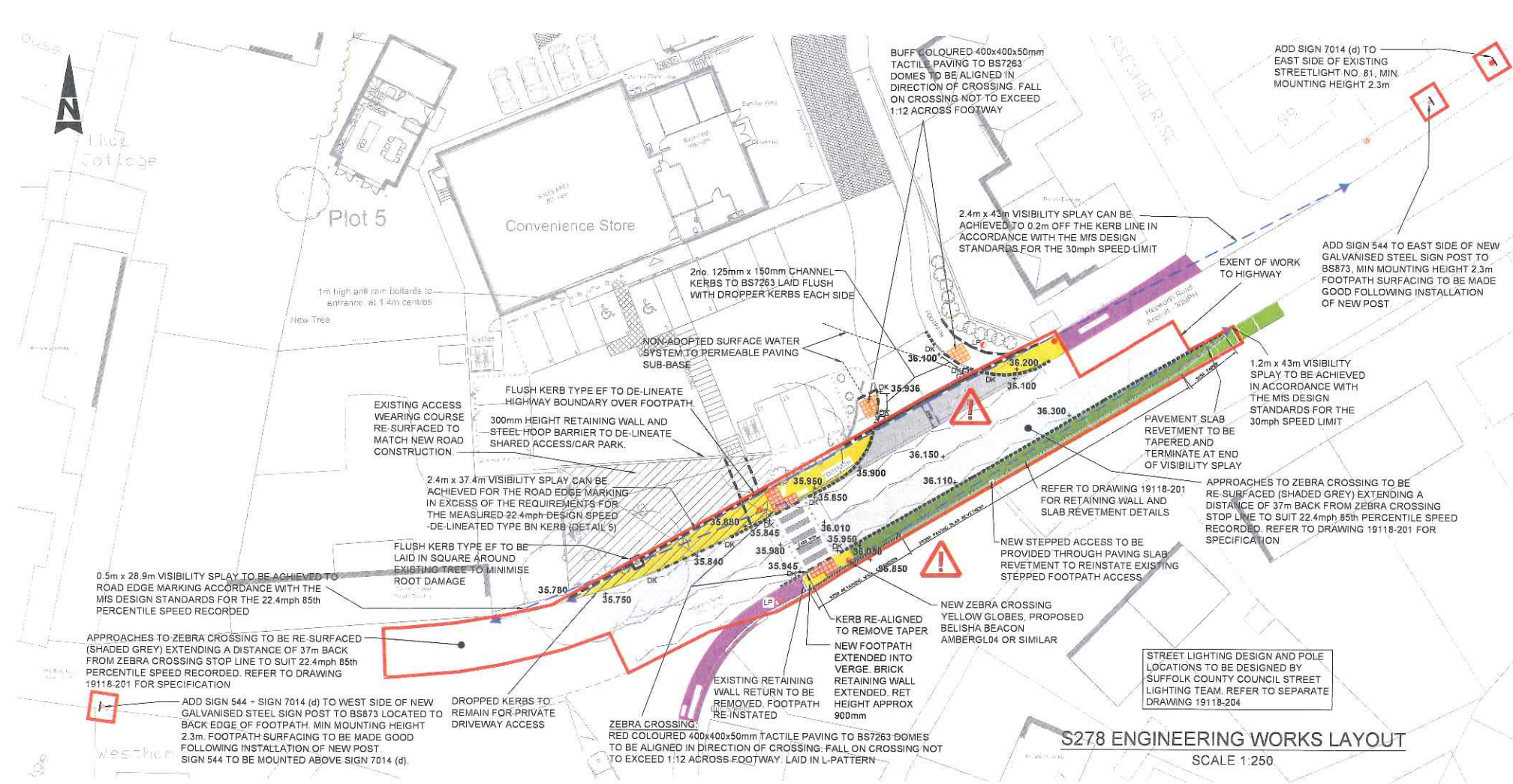

GENERAL KEY:

- EXISTING LEVELS
- 36.250 PROPOSED LEVELS
- EXTENT OF S278 WORKS TO HIGHWAY
- PROPOSED ADOPTED CARRIAGEWAY
- PROPOSED ZEBRA CROSSING APPROACH RE-SURFACING
- PROPOSED ADOPTED PEDESTRIAN FOOTPATH
- PROPOSED ADOPTED LEVEL GRASS VERGE
- EXISTING SUFFOLK HIGHWAYS FOOTWAY TO REMAIN
- EXISTING SUFFOLK HIGHWAYS VERGE
- PROPOSED 255x125mm HALF BATTERED STANDARD KERB, TYPE HB
- PROPOSED 50x150mm KERB EDGINGS FLUSH, TYPE EF
- PROPOSED 150x125mm DROP KERB 25mm UPSTAND (0-6mm PEDESTRIAN), TYPE BN
- PROPOSED DROPPER KERB, TYPE DR1/DL1 (DK)
- PROPOSED DE-LINEATED KERB, 150x125mm, TYPE BN, LAID FLUSH AND INVERTED
- VISIBILITY SPY

STREET LIGHTING KEY:

- EXISTING POLE MOUNTED LIGHTING UNITS TO REMAIN.
- NEW LIGHTING POLE SPECIFICATION TO BE DESIGNED BY SUFFOLK COUNTY COUNCIL STREET LIGHTING TEAM.
- NEW ZEBRA CROSSING BEACON TO BE DESIGNED BY SUFFOLK COUNTY COUNCIL STREET LIGHTING TEAM

STREET LIGHTING NOTES:

- A) ALL COLUMNS TO HAVE EDF STATUTORY MAINS ELECTRICITY SUPPLIES
- B) ALL COLUMNS TO BE POSITIONED WITHIN THE REAR OF FOOTPATH OR WITHIN SERVICE STRIP UNLESS OTHERWISE STATED.

NOTES:

- ALL HIGHWAY WORKS SHALL BE CONSTRUCTED FULLY IN ACCORDANCE WITH SUFFOLK COUNTY COUNCIL'S SPECIFICATION.
- THIS DRAWING IS TO BE READ IN CONJUNCTION WITH ALL OTHER ENGINEERS, ARCHITECTS AND SPECIALISTS DRAWINGS AND THE SPECIFICATION. ANY DISCREPANCIES ARE TO BE REPORTED TO THE ARCHITECT BEFORE PROCEEDING WITH THE WORKS.
- ALL WORK SHALL BE TO THE SATISFACTION OF THE ENGINEER AND THE LOCAL AUTHORITY.
- DO NOT SCALE THIS DRAWING. ALL DIMENSIONS ARE IN MILLIMETRES. THE CONTRACTOR IS TO CHECK ALL DIMENSIONS ON SITE BEFORE CARRYING OUT ANY WORKS.
- ALL EXISTING DETAILS AND DIMENSIONS INDICATED ON THIS DRAWING ARE FOR GUIDANCE ONLY AND ARE TO BE CHECKED ON SITE BY THE CONTRACTOR.
- ALL SERVICES ARE TO BE LOCATED AND PROTECTED AS NECESSARY BY THE CONTRACTOR PRIOR TO THE COMMENCEMENT OF THE WORKS.
- THE PROPOSED S278 WORKS OUTLINED ON THIS DRAWING HAVE BEEN BASED ON THE APPROVED PLANNING DRAWINGS EAS 1739 SK01 REV C & SK02 REV E.
- THE HIGHWAY BOUNDARY SHOWN HAS BEEN DETERMINED FROM SUFFOLK COUNTY COUNCIL MAINTAINABLE HIGHWAYS LAND DRAWINGS.
- ALL ROAD MARKINGS ARE TO TSRGD 2016 DIAGRAM NUMBERS AS STATED ON PLAN.

HEALTH & SAFETY INFORMATION

IN ADDITION TO THE RISK NORMALLY ASSOCIATED WITH THE TYPES OF WORK DETAILED ON THIS DESIGN, NOTE THE FOLLOWING SIGNIFICANT RISKS AND INFORMATION

CONSTRUCTION RISKS:

- EXISTING SERVICES/UTILITIES - EXCAVATIONS ADJACENT BELOW GROUND SERVICES & UTILITIES

ONLY DRIVERS OF THE VEHICLE FOR THE SIGN TO BE ASSIGNED TO THE CONTRACTOR TO ASSESS



T5	WARNING SIGN LOCATIONS ADDED ON WESTERN APPROACH	31/03/22	KB
T4	VARIOUS UPDATES AS PER SCC HIGHWAYS COMMENTS	09/02/22	KB
T3	VARIOUS UPDATES AS PER SCC HIGHWAYS COMMENTS	29/11/21	NB
T2	TENDER ISSUE	04/02/21	NB
T1	TENDER ISSUE	09/12/20	NB
Rev:	Description:	Date:	By:

technicus consulting
170 High Street, Gorleston, Great Yarmouth, Norfolk, NR31 6RG
01493 800695
technicusconsulting.com

Client:
FPC (STANTON) LTD

Project:
COMMERCIAL DEVELOPMENT
HEPWORTH RD, STANTON

Drawing Title:
S278 HIGHWAYS
ENGINEERING LAYOUT/
LINE PAINTING

Drawn:	Reviewed:
NB	BB
Scale @ A1:	Date:
VARIES	NOV 2021

Project No.:	Drawing No.:	Revision:
19118	200	T5

Status:

SITE CLEARANCE KEY:

- VERGE TOPSOIL TO BE REMOVED APPROX. 900mm
- EXISTING ROAD CONSTRUCTION EXCAVATED TO FORM NEW ROAD DEPTH VARIES DUE TO SITE CONDITIONS. (50mm RE-SURFACING & 500mm APPROX. NEW ROAD CONSTRUCTION)
- EXISTING FOOTPATH CONSTRUCTION EXCAVATED TO FORM NEW FOOTPATH, APPROX DEPTH 170mm.
- KERB TO BE REMOVED
- TREE / VEGETATION TO BE REMOVED

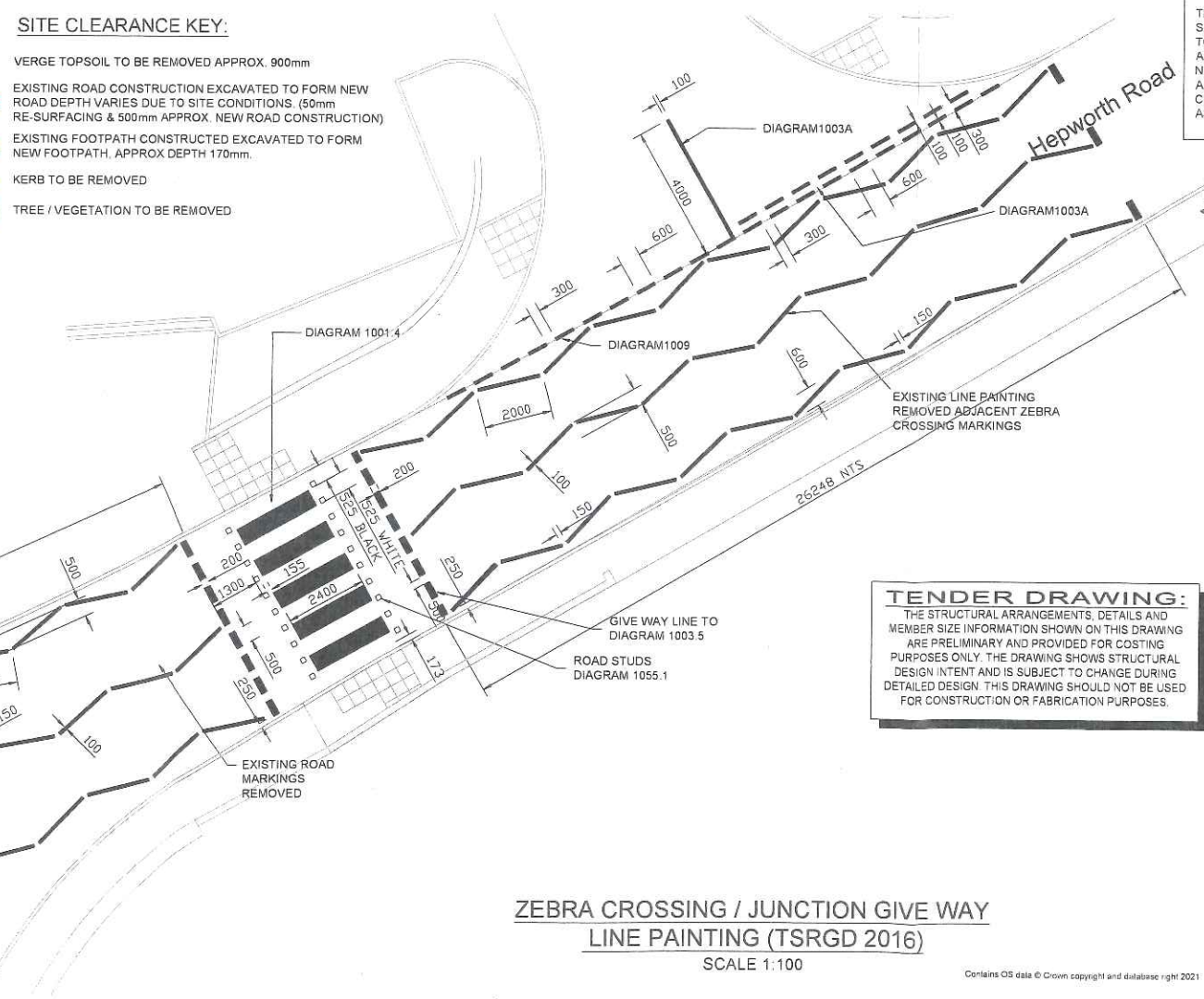
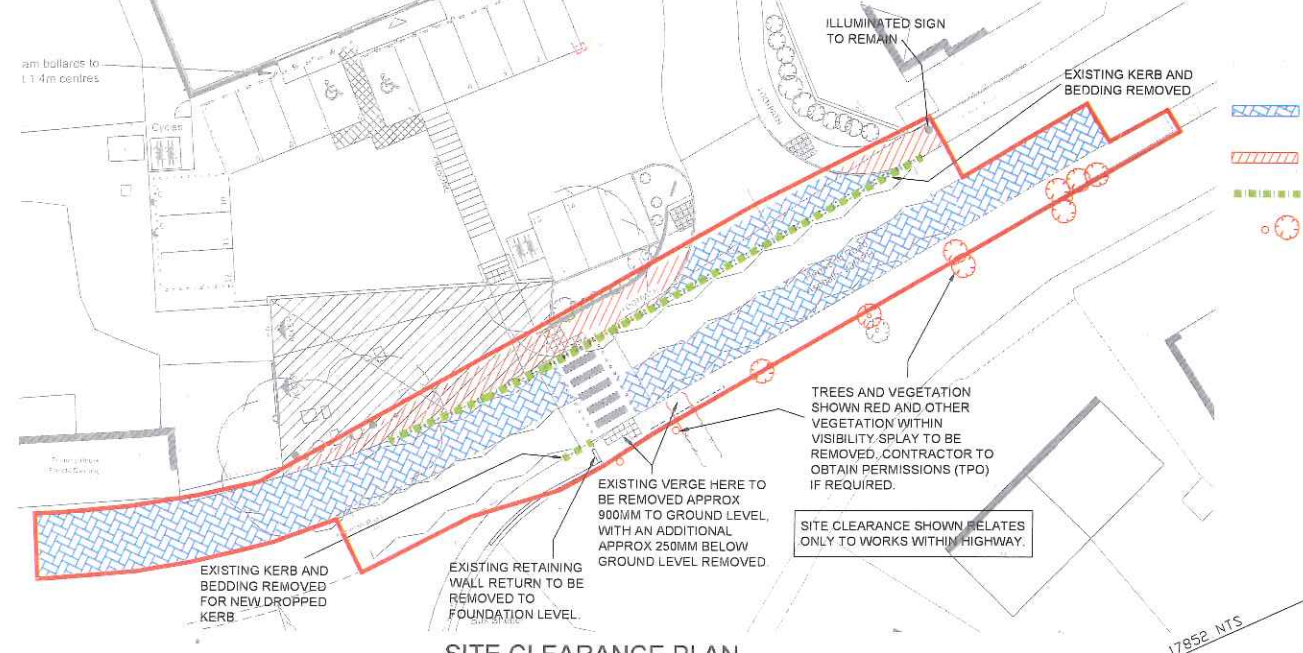

TENDER DRAWING:
THE STRUCTURAL ARRANGEMENTS, DETAILS AND MEMBER SIZE INFORMATION SHOWN ON THIS DRAWING ARE PRELIMINARY AND PROVIDED FOR COSTING PURPOSES ONLY. THE DRAWING SHOWS STRUCTURAL DESIGN INTENT AND IS SUBJECT TO CHANGE DURING DETAILED DESIGN. THIS DRAWING SHOULD NOT BE USED FOR CONSTRUCTION OR FABRICATION PURPOSES.

Sign Reference 544	Sign Reference 7014 (d)
Height: 600mm	Height: 600mm
Width: 600mm	Width: 600mm
Area: 0.18 sq.m	Area: 0.36 sq.m
Material: Class RA2 (12899-1:2007)	Material: Class RA2 (12899-1:2007)
Mount Height: 2300	Mount Height: 2300
Scheme Ref: New Dev. Hephworth Rd, Stanton	Scheme Ref: New Dev. Hephworth Rd, Stanton

ZEBRA CROSSING / JUNCTION GIVE WAY
LINE PAINTING (TSRGD 2016)
SCALE 1:100

Contains OS data © Crown copyright and database right 2021

PRECAST CONCRETE HALF
BATTERED KERB, 255x125mm
TYPE 'H' TO BS EN 1340:2003

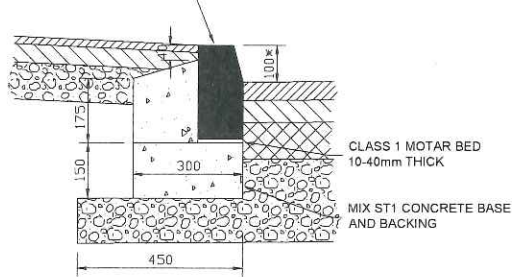

DETAIL 1 - TYPICAL FULL FACE KERB
SCALE 1:10

PRECAST CONCRETE BULLNOSED
DROP KERB, 150x125mm TYPE 'BN'
TO BS EN 1340:2003, TO HAVE 25mm
UPSTAND 0-6 AT PRAM CROSSINGS

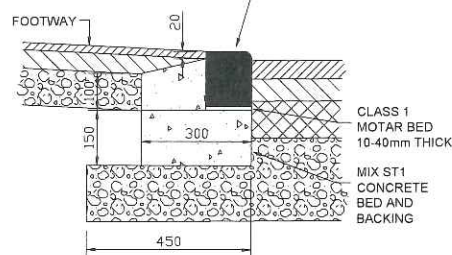

DETAIL 2 - TYPICAL DROP KERB
(DK)
SCALE 1:10

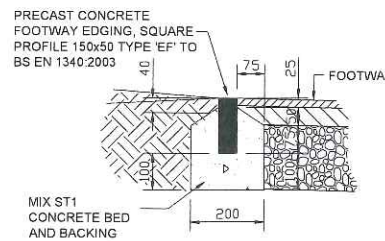

DETAIL 3 - TYPICAL EDGING KERB
SCALE 1:10

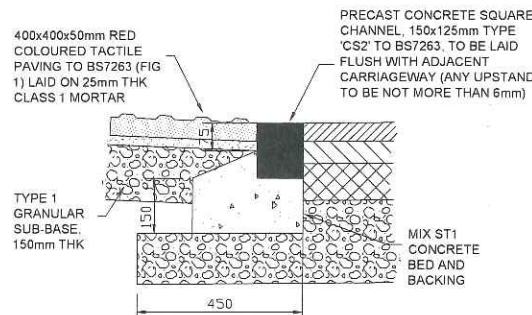

DETAIL 4 - TYPICAL DETAIL OF TACTILE PAVING AND
DROP KERB AT PRAM CROSSINGS
SCALE 1:10

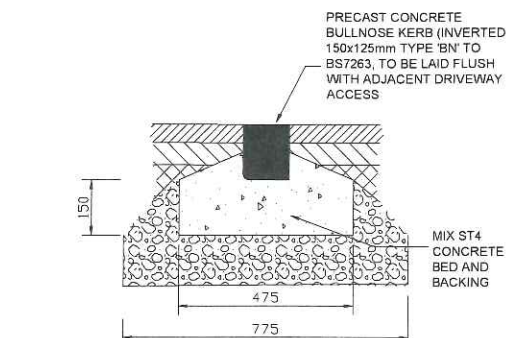

DETAIL 5 - TYPICAL DETAIL OF HIGHWAY BOUNDARY
DE-LINED KERB AT SHARED ACCESS
SCALE 1:10

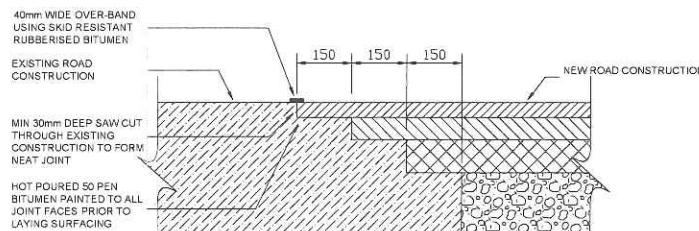

TIE-IN DETAIL BETWEEN NEW & EXISTING
BITUMINOUS ROAD CONSTRUCTION
SCALE 1:10

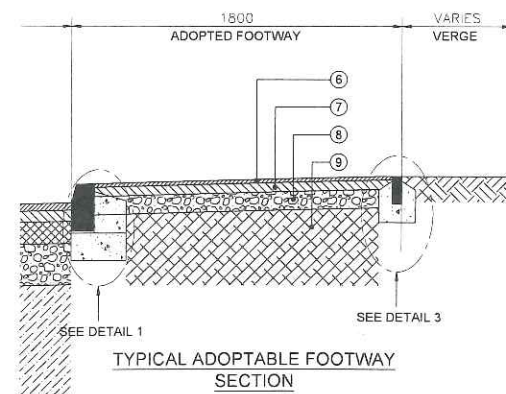

TYPICAL ADOPTABLE FOOTWAY
SECTION
SCALE 1:20

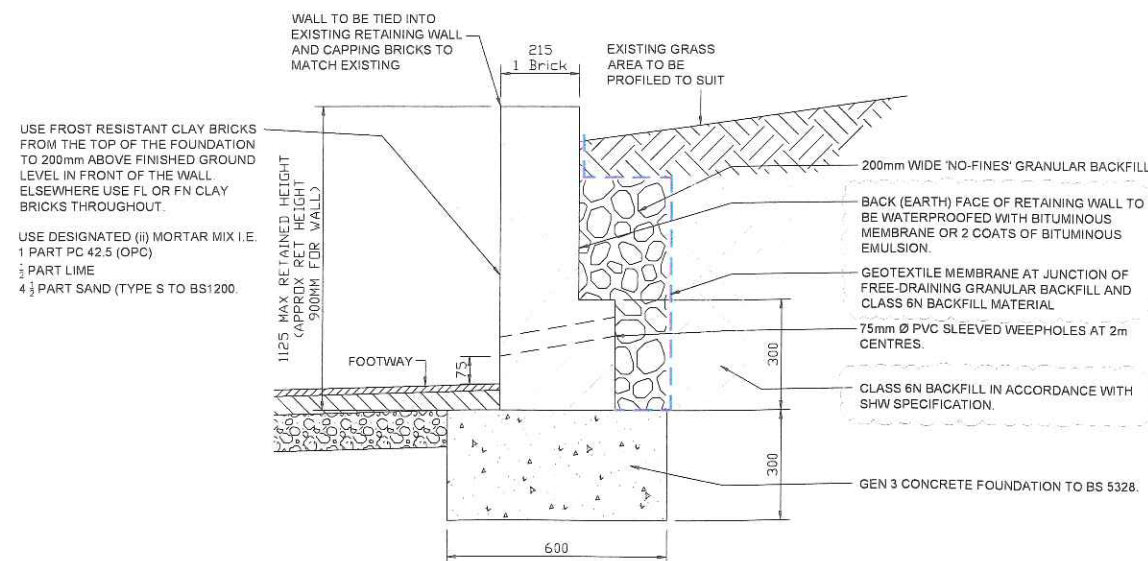

NEW BRICKWORK
RETAINING WALL DETAIL
SCALE 1:10

	LAYER	SPECIFICATION	COMPACTED THICKNESS (mm)
ADOPTABLE MINOR ACCESS ROAD REINSTATEMENT	1 SURFACE COURSE	HOT ROLLED ASPHALT 35/14 F SURF 40/60 DES (WITH ROLLED CHIPPINGS 68 PSV) TO BS EN 13108-4:2016	50
	2 SURFACE COURSE	HOT ROLLED ASPHALT 30/14 SURF 40/60 DES (WITH ROLLED CHIPPINGS 55 PSV) TO BS EN 13108-4:2016	50
	3 BINDER COURSE	HOT ROLLED ASPHALT 50/14 BIN 40/60 TO BS EN 13108-4:2016	60
	4 BASE	HOT ROLLED ASPHALT 60/28 F BASE 40/60 DES TO BS EN 13108-4:2016	100
	5 SUB-BASE	TYPE 1 SUB-BASE TO CLAUSES 803 & 806	CBR (2) (3) 2% 3% 4% 5% + 420 320 250 225
	6 CAPPING	TYPE 6F5 CAPPING LAYER TO CLAUSE 601 & TABLE 6F1	600 N/A
	7 SURFACE COURSE	AC 6mm DENSE GRADED SURFACE COURSE WITH 100/150 PEN BINDER RECIPE MIX TO BS EN 13108-1:2016	20
	8 BINDER COURSE	AC 20mm DENSE GRADED BINDER COURSE WITH 100/150 PEN BINDER RECIPE MIX TO BS EN 13108-1:2016	50
	9 SUB-BASE	TYPE 1 SUB-BASE (CLAUSES 803, 804) WEED CONTROL FABRIC OVER SUB-BASE TO CLAUSE 10-4-3 (d) OF SCC SPEC GROUNTEX HEAVY DUTY WEED CONTROL FABRIC 100gsm OR SIMILAR	100
ADOPTABLE / FOOTWAY	10 GENERAL FILL	CLASS 1 GRANULAR FILL MATERIAL TO TABLE 6/1 (1) AND CLAUSE 613 (1) COMPACTED IN LAYERS IN ACCORDANCE WITH TABLE 5 (1).	AS REQUIRED

NOTES

- SUFFOLK COUNTY COUNCIL HIGHWAYS SPECIFICATION FOR ESTATE ROADS.
- CONSTRUCTION THICKNESSES FOR PROVEN ALTERNATIVE SUBGRADE CBR VALUES.
- WHERE CBR VALUE IS LESS THAN 2% SPECIAL ENGINEERING CONSIDERATIONS WILL BE REQUIRED.
- SUB-BASE TO BE THICKENED OR CAPPING LAYER TO BE USED TO GIVE A TOTAL CONSTRUCTION DEPTH OF CARRIAGEWAY OF 450mm WHERE SUB-GRADE IS FROST SUSCEPTIBLE.
- SUB-BASE TO BE THICKENED TO 225mm UNDER VEHICULAR CROSSINGS.
- BITUMEN GRADES TO COMPLY WITH EN12591 WHICH REPLACES BS3690. NEW GRADES OF 50, 125 AND 190 PEN TO REPLACE OLD BS GRADES OF 50, 100 AND 200 PEN.
- ASSUMED CBR VALUES 5% CONTRACTOR TO CONFIRM ONSITE ACTUAL CBR.

GENERAL FILL TO PAVEMENT FORMATION TO HAVE CBR OF NOT LESS THAN 5%. MATERIAL IN ANY SOFT SPOTS TO BE REPLACED WITH TYPE 1 SUB-BASE MATERIAL WELL COMPACTED

CONSTRUCTION SPECIFICATION FOR ADOPTABLE PAVED AREAS

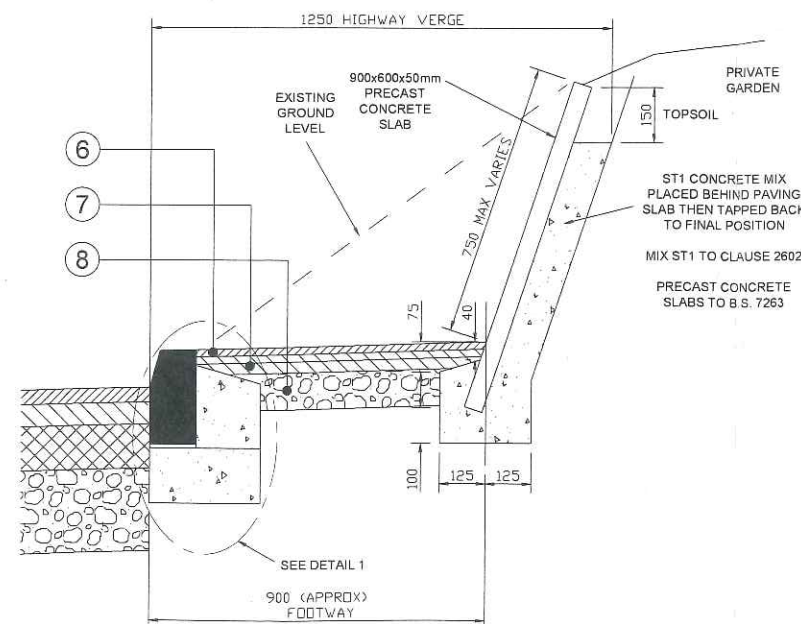

TYPICAL PAVING SLAB REVETMENT
SECTION
SCALE 1:10

NOTES:

- ALL HIGHWAY WORKS SHALL BE CONSTRUCTED FULLY IN ACCORDANCE WITH SUFFOLK COUNTY COUNCIL'S SPECIFICATION.
- THE LOCAL BUILDING CONTROL OFFICER SHALL INSPECT ALL NON-ADOPTABLE DRAINAGE.
- THIS DRAWING IS TO BE READ IN CONJUNCTION WITH ALL OTHER ENGINEERS, ARCHITECTS AND SPECIALISTS DRAWINGS AND THE SPECIFICATION. ANY DISCREPANCIES ARE TO BE REPORTED TO THE ARCHITECT BEFORE PROCEEDING WITH THE WORKS.
- ALL WORK SHALL BE TO THE SATISFACTION OF THE ENGINEER AND THE LOCAL AUTHORITY.
- DO NOT SCALE THIS DRAWING. ALL DIMENSIONS ARE IN MILLIMETRES. THE CONTRACTOR IS TO CHECK ALL DIMENSIONS ON SITE BEFORE CARRYING OUT ANY WORKS.
- ALL EXISTING DETAILS AND DIMENSIONS INDICATED ON THIS DRAWING ARE FOR GUIDANCE ONLY AND ARE TO BE CHECKED ON SITE BY THE CONTRACTOR.
- ALL SERVICES ARE TO BE LOCATED AND PROTECTED AS NECESSARY BY THE CONTRACTOR PRIOR TO THE COMMENCEMENT OF THE WORKS.



TENDER DRAWING:
THE STRUCTURAL ARRANGEMENTS, DETAILS AND MEMBER SIZE INFORMATION SHOWN ON THIS DRAWING ARE PRELIMINARY AND PROVIDED FOR COSTING PURPOSES ONLY. THE DRAWING SHOWS STRUCTURAL DESIGN INTENT AND IS SUBJECT TO CHANGE DURING DETAILED DESIGN. THIS DRAWING SHOULD NOT BE USED FOR CONSTRUCTION OR FABRICATION PURPOSES.

T3 SPECIFICATION UPDATES AS PER SCC HIGHWAYS COMMENTS	09/02/22	KS
T2 SPECIFICATION UPDATES AS PER SCC HIGHWAYS COMMENTS	29/11/21	NB
T1 TENDER ISSUE	09/12/20	NB
Rev: Description:	Date:	By:

technicusconsulting
170 High Street, Gorleston, Great Yarmouth, Norfolk, NR31 6RG
01493 800655
technicusconsulting.com

Client
FPC (STANTON) LTD

Project
**COMMERCIAL DEVELOPMENT
HEPWORTH RD, STANTON**

Drawing Title:
**S278 HIGHWAYS
CONSTRUCTION DETAILS**

Drawn: NB	Reviewed: BB
Scale @ A1: Varies	Date: NOV 2021

Project No: 19118	Drawing No.: 201	Revision: T3
-----------------------------	----------------------------	------------------------

Status:
TENDER ISSUE

NOTES:

1. ALL HIGHWAY WORKS SHALL BE CONSTRUCTED FULLY IN ACCORDANCE WITH SUFFOLK COUNTY COUNCIL'S SPECIFICATION.
2. THIS DRAWING IS TO BE READ IN CONJUNCTION WITH ALL OTHER ENGINEERS, ARCHITECTS AND SPECIALISTS DRAWINGS AND THE SPECIFICATION. ANY DISCREPANCIES ARE TO BE REPORTED TO THE ARCHITECT BEFORE PROCEEDING WITH THE WORKS.
3. ALL WORK SHALL BE TO THE SATISFACTION OF THE ENGINEER AND THE LOCAL AUTHORITY.
4. DO NOT SCALE THIS DRAWING. ALL DIMENSIONS ARE IN MILLIMETRES. THE CONTRACTOR IS TO CHECK ALL DIMENSIONS ON SITE BEFORE CARRYING OUT ANY WORKS.
5. ALL EXISTING DETAILS AND DIMENSIONS INDICATED ON THIS DRAWING ARE FOR GUIDANCE ONLY AND ARE TO BE CHECKED ON SITE BY THE CONTRACTOR.
6. ALL SERVICES ARE TO BE LOCATED AND PROTECTED AS NECESSARY BY THE CONTRACTOR PRIOR TO THE COMMENCEMENT OF THE WORKS.
7. THE PROPOSED S278 WORKS OUTLINED ON THIS DRAWING HAVE BEEN BASED ON THE APPROVED PLANNING DRAWINGS EAS 1739 SK01 REV C & SK02 REV E.
8. THE HIGHWAY BOUNDARY SHOWN HAS BEEN DETERMINED FROM SUFFOLK COUNTY COUNCIL MAINTAINABLE HIGHWAYS LAND DRAWINGS.
9. ALL ROAD MARKINGS ARE TO TSRGD 2016 DIAGRAM NUMBERS AS STATED ON PLAN.

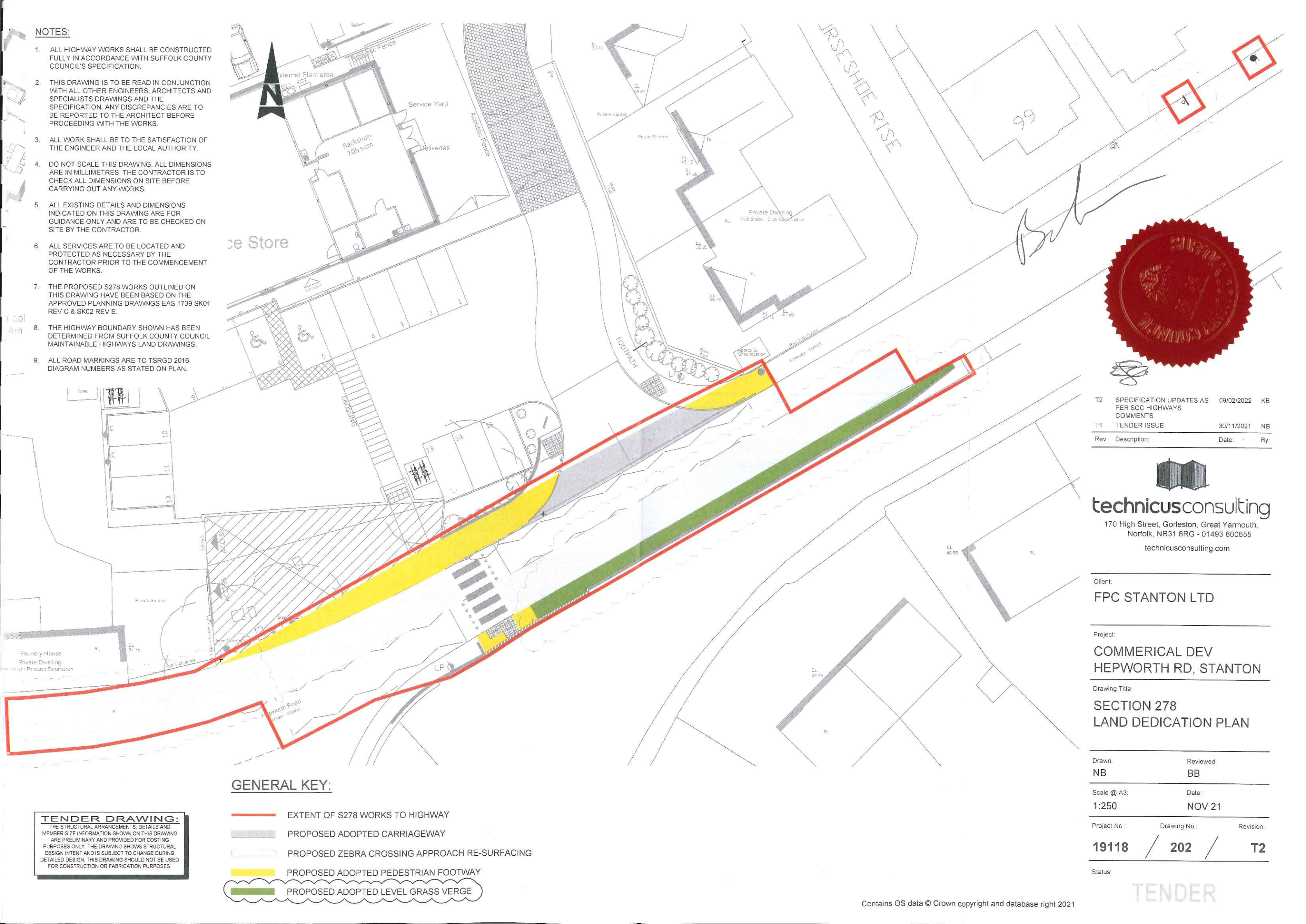

GENERAL KEY:

- EXTENT OF S278 WORKS TO HIGHWAY
- PROPOSED ADOPTED CARRIAGEWAY
- PROPOSED ZEBRA CROSSING APPROACH RE-SURFACING
- PROPOSED ADOPTED PEDESTRIAN FOOTWAY
- PROPOSED ADOPTED LEVEL GRASS VERGE

TENDER DRAWING:
THE STRUCTURAL ARRANGEMENTS, DETAILS AND MEMBER SIZE INFORMATION SHOWN ON THIS DRAWING ARE PRELIMINARY AND PROVIDED FOR COSTING PURPOSES ONLY. THE DRAWING SHOWS STRUCTURAL DESIGN INTENT AND IS SUBJECT TO CHANGE DURING DETAILED DESIGN. THIS DRAWING SHOULD NOT BE USED FOR CONSTRUCTION OR FABRICATION PURPOSES.



T2	SPECIFICATION UPDATES AS PER SCC HIGHWAYS COMMENTS	09/02/2022	KB
T1	TENDER ISSUE	30/11/2021	NB
Rev:	Description:	Date:	By:

technicusconsulting
170 High Street, Gorleston, Great Yarmouth,
Norfolk, NR31 6RG - 01493 800655
technicusconsulting.com

Client:
FPC STANTON LTD

Project:
**COMMERICAL DEV
HEPWORTH RD, STANTON**

Drawing Title:
**SECTION 278
LAND DEDICATION PLAN**

Drawn: NB
Reviewed: BB

Scale @ A3: 1:250
Date: NOV 21

Project No.: 19118
Drawing No.: 202
Revision: T2

Status:

TENDER

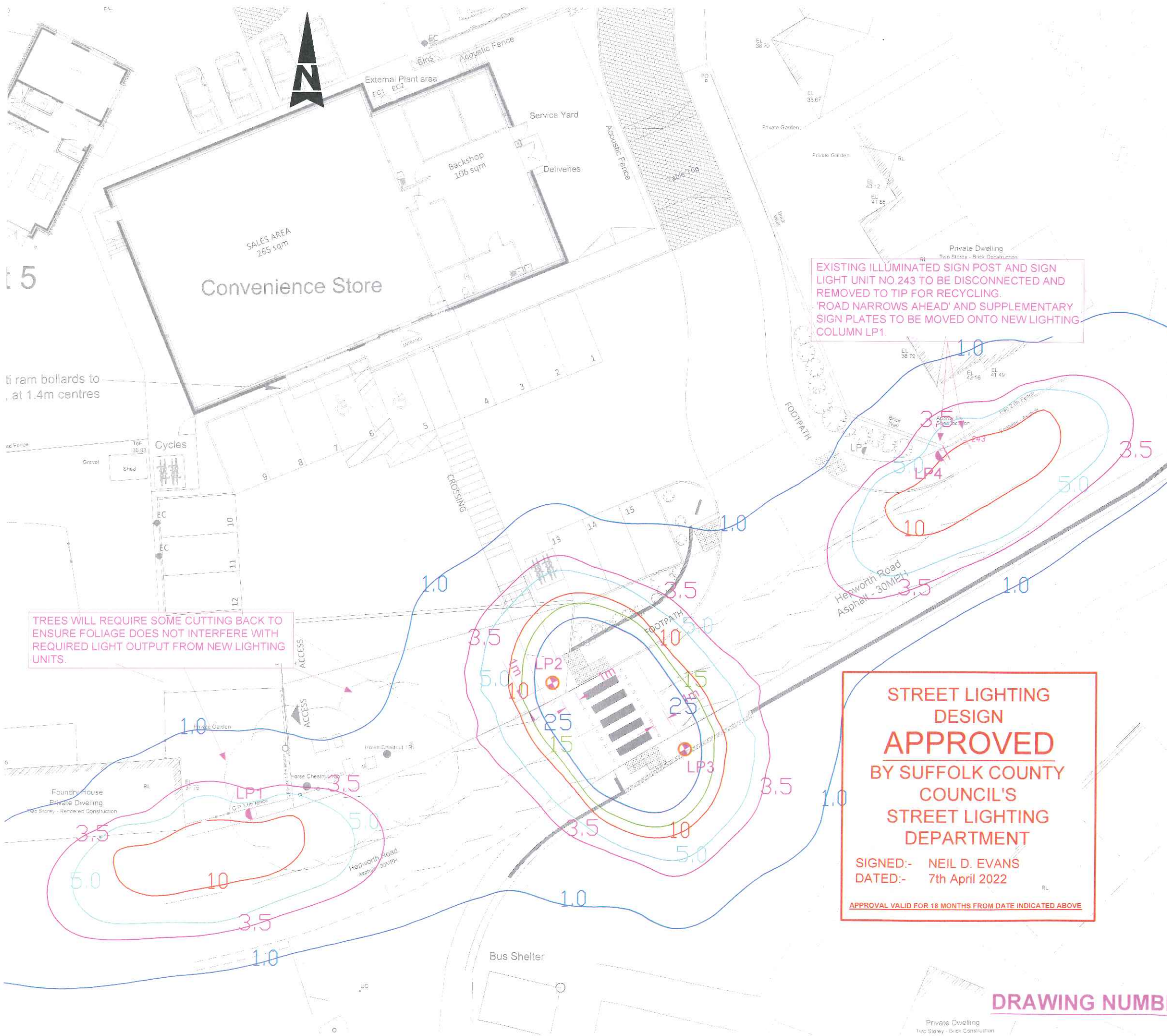

STREET LIGHTING LEGEND

- SUPPLY AND INSTALL NEW 6M GALVANISED TUBULAR STEEL LIGHTING COLUMN COMPLETE WITH GLASS FLAKE ROOT AND 1NO. POST TOP MOUNTED C.U. PHOSCO E950 28LED 2.61km (HIGH POWER VERSION) WARM WHITE (3000K) LED LANTERN WITH P4A OPTIC SETTING, COMPLETE WITH DIMMABLE ELECTRONIC CONTROL GEAR, FACTORY FITTED 7-PIN NEMA SOCKET, 1-PART PHOTOCELL #TELENSA TELECELL UNIT) AND CHARLES ENDIRECT L3 DOUBLE POLE ISOLATOR IN BASE OF COLUMN.
- NEW 6M G2a TUBULAR STEEL LIGHTING COLUMN COMPLETE WITH GLASS FLAKE ROOT AND 1NO. POST TOP MOUNTED PHILIPS BGP615 MICRO-LUMA 'ZEBRA' 5Klm (LOWEST ENERGY VERSION) NEUTRAL WHITE (4000K) LED LANTERN WITH DPL1 OPTIC SETTING & 0° TILT, PHILIPS DIMMABLE ELECTRONIC CONTROL GEAR, FACTORY FITTED 7-PIN NEMA SOCKET, 1-PART PHOTOCELL #TELENSA TELECELL UNIT) AND CHARLES ENDIRECT L3 DOUBLE POLE ISOLATOR IN BASE OF COLUMN. SIMMONS' 'MIDUSTAR' LED WRAP AROUND STYLE BELISHA BEACON TO BE MOUNTED ON THE LIGHTING COLUMN AT A HEIGHT OF APPROXIMATELY 2.5m FROM GROUND LEVEL. COLUMN AND BRACKET ARMS TO HAVE TOP COAT TO RAL9005 (BLACK). COLUMN TO HAVE 300mm WHITE HOOPED BANDS BETWEEN 1m & 2.3m ABOVE GROUND LEVEL AS PER BRITISH STANDARDS.
- *COURTESY SHIELDS TO BE FITTED TO BELISHA BEACONS AS STANDARD.
- *COLUMNS TO HAVE NEW STATUTORY MAINS ELECTRICITY SUPPLIES.
- # NOTE, TELENSA TELECELLS AND SUFFOLK COUNTY COUNCIL IDENTIFICATION NUMBER PLATES ARE TO BE SUPPLIED AND INSTALLED ON ALL STREET LIGHTING LANTERNS AND ILLUMINATED SIGNS BY SCC'S INCUMBENT STREET LIGHTING CONTRACTOR, UPON ADOPTION, AT DEVELOPERS EXPENSE. (APPROXIMATELY £124 PER LIGHTING UNIT).

PLEASE ENSURE CORRECT LANTERNS ARE INSTALLED ON CORRECT COLUMNS AS PER SPECIFICATION ABOVE. A COPY OF THIS DRAWING IS TO BE ISSUED TO THE APPOINTED STREET LIGHTING CONTRACTOR AT ALL TIMES.

EXISTING ILLUMINATED SIGN POST AND SIGN LIGHT UNIT TO BE DISCONNECTED AND REMOVED TO TIP FOR RECYCLING. EXISTING 'ROAD NARROWS AHEAD' AND SUPPLEMENTARY SIGN PLATES TO BE TRANSFERRED ONTO NEW ADJACENT LIGHTING COLUMN.

STREET LIGHTING NOTES:-

- 1) ALL NEW STREET LIGHTING COLUMNS ARE TO BE INSTALLED WITHIN THE REAR OF THE FOOTPATH OR WITHIN THE REAR OF THE SERVICE STRIP UNLESS OTHERWISE INDICATED. WHERE COLUMNS ARE TO BE INSTALLED WITHIN SERVICE STRIPS, IT IS STRONGLY ADVISED THAT THE POSITIONS OF THE PROPOSED LIGHTING COLUMNS ARE MARKED AT AN EARLY STAGE USING STAKES OR PIPING OF A SIMILAR DIAMETER TO THAT OF THE LIGHTING COLUMN BASE, SO AS TO ENSURE ADEQUATE SPACE FOR THE LIGHTING COLUMNS TO BE INSTALLED WHILST NOT BEING BLOCKED / IMPINGED, ON BY OTHER SERVICES. INSTALLATION OF COLUMNS OUTSIDE OF SERVICES STRIPS WILL NOT BE ACCEPTED.
- 2) WHERE ROAD LIGHTING COLUMNS ARE TO BE INSTALLED IN VERGE THEY SHALL BE SET BACK FROM THE EDGE OF THE KERB / ROAD SURFACE SO THAT THE REAR OF THE COLUMN IS 1.0M BACK FROM THE KERB EDGE UNLESS OTHERWISE INDICATED. WHERE A LIGHTING COLUMN IS INSTALLED IN AN AREA WHERE THE SERVICE STRIP IS INDICATED AS BEING ONLY 0.5M WIDE, AN AREA OF LAND 1M X 1M SURROUNDING THE BASE OF THE LIGHTING COLUMN WILL NEED TO BE DEDICATED AS HIGHWAY THEREFORE WIDENING THE SERVICE STRIP AROUND THE COLUMN.
- 3) WHERE STREET LIGHTING COLUMNS ARE TO BE INSTALLED WITHIN THE VERGE THEY SHALL BE FITTED WITH NEDAL (ALC) BLACK RUBBERISED 'ANTI-STRIMMER' COLLARS TO SCC SPECIFICATIONS.
- 4) ALL NEW STREET LIGHTING COLUMNS AND ILLUMINATED SIGNS ARE TO HAVE DNO STATUTORY MAINS ELECTRICITY SUPPLIES UNLESS OTHERWISE INDICATED.
- 5) NO TREES ARE TO BE PLANTED WITH 5M OF ANY NEW STREET LIGHTING COLUMNS TO ENSURE BLOCKING EFFECT ON LIGHTING UNITS IS MINIMISED.
- 6) IF NO LIGHTING COLUMNS HAVE BEEN APPROVED WITHIN 18 MONTHS OF THIS LIGHTING DESIGN BEING APPROVED, THE DESIGN SHOULD BE RE-SUBMITTED TO SUFFOLK COUNTY COUNCIL FOR REVIEWING DEPARTMENT FOR RE-CHECK.
- 7) NO CHANGES TO THE EQUIPMENT SHOWN ON THIS DRAWING SHOULD BE MADE WITHOUT THE APPROVING OFFICERS ABSENCE. THE MANAGER MR RICHARD.

STREET LIGHTING DESIGN
APPROVED
BY SUFFOLK COUNTY COUNCIL'S
STREET LIGHTING DEPARTMENT

SIGNED:- NEIL D. EVANS
DATED:- 7th April 2022

APPROVAL VALID FOR 18 MONTHS FROM DATE INDICATED ABOVE



DRAWING NUMBER: SL01/0001/S278/STANTON