

DATED

26 June

2023

SUFFOLK COUNTY COUNCIL (1)

- and -

PATRICK B DOYLE (CONSTRUCTION) (2)
LIMITED

AGREEMENT

made pursuant to Sections 278 of the Highways Act 1980
and any other enabling power relating to
the development of land at Goldstar Transport, Heath Road, Woolpit, Suffolk

Nigel Inniss
Head of Legal Services
Suffolk County Council
Endeavour House
8 Russell Road Ipswich
Suffolk IP1 2BX

Ref: FB/70456

THIS AGREEMENT is made the 26th day of June 2023
BETWEEN the following parties :-

- (1) SUFFOLK COUNTY COUNCIL of Endeavour House 8 Russell Road Ipswich Suffolk IP1 2BX ("the County Council")
- (2) PATRICK B DOYLE (CONSTRUCTION) LIMITED (company number 06057145) of 67 Langham Gardens London England N21 1DL ("the Developer")

RECITALS AND DEFINITIONS

A. In this Agreement unless the context otherwise requires the following words shall have the following meanings :-

"1980 Act"	Means the Highways Act 1980 (as amended)
"Cash Deposit"	Means the cash deposit for all of the Highway Works such cash deposit to be held by the County Council should the Developer default in the execution of its obligations to carry out the Highway Works and to maintain the same in accordance with the provisions of this Agreement then the County Council will call upon the Cash Deposit to provide the full sums necessary to carry out and maintain the Highway Works
"Cash Deposit Figure"	Means sum of £27,299.80 (Twenty-Seven Thousand, Two Hundred and Ninety-Nine Pounds and Eighty Pence) being the cost of the Highway Works plus 10 per cent
"Certificate of Final Completion"	Means any of the certificates referred to in paragraph 2.13 of this Agreement
"CDM Regulations"	Means the Construction (Design and Management) Regulations 2015 (SI 2015/51)
"Commutated Sums"	Means the sum of £4,230.90 (Four Thousand, Two Hundred and Thirty Pounds and Ninety Pence) which is calculated towards the cost of the County Council's future maintenance liability of the Highway Works.

“Director”	Means the County Council’s Executive Director of Growth, Highways and Infrastructure or other officers of the County Council acting under his hand
“Highway Works”	Means the works detailed on the Works Drawings and as set out in Schedule 2 of this Agreement
“Plan”	Means the plan annexed hereto
“Site”	Means land situated at Heath Road, Woolpit, Suffolk shown edged red for identification only on the attached Plan
“Substantial Completion”	Means complete to the reasonable satisfaction of the Director and so that the Highway Works can be used for the purpose and operate in the manner for which they were designed, and the “Date of Substantial Completion” and “Certificate of Substantial Completion” shall be construed accordingly
“Works Drawings”	Means the attached drawings bearing the numbers referred to in Schedule 1 or any subsequent revision of them which has been approved or requested by the Director and which relate to the Highway Works

- (A) The County Council is the Local Highway Authority (except for trunk roads) for the purposes of the 1980 Act for the area within which the Site is situated and the Highway Works will be carried out
- (B) The Developer is entering into this Agreement for the purpose of carrying out the Highway Works
- (C) The County Council considers that the Highways Works as shown on the Works Drawings and detailed in Schedule 2 need to be carried out and the County Council considers that entering into this Agreement will be of benefit to the public

NOW THIS DEED WITNESSES as follows :-

1. LEGAL EFFECT

1.1 In this Agreement unless the context otherwise requires :-

- 1.1.1 Words importing the singular meaning where the context so admits include the plural meaning and vice versa; and
 - 1.1.2 Words of the masculine gender include the feminine and neuter genders and words denoting actual persons include companies, corporations and firms and all such words shall be construed interchangeably in that manner; and
 - 1.1.3 "party" or "parties" means a party or parties to this Agreement; and
 - 1.1.4 references to any party shall include the successors in title and assigns of that party; and in the case of the County Council the successors to its statutory functions;
 - 1.1.5 where a party includes more than one person any obligations of that party can be enforced against all of them jointly and severally unless there is an express provision otherwise; and
 - 1.1.6 the headings and contents list in this Agreement shall not form part of or affect its construction; and
 - 1.1.7 references to clauses schedules and paragraphs are references to clauses in and schedules to this Agreement and paragraphs in schedules to this Agreement; and
 - 1.1.8 where a party or any officer or employee is required to give its consent approval or agreement to any specific provision in this Agreement such approval or agreement shall not be unreasonably withheld or delayed; and
 - 1.1.9 any mention herein of any act or of any section regulation or statutory instrument shall be deemed to refer to the same source as at any time amended and where such act section regulation or statutory instrument has been replaced consolidated or re-enacted with or without amendment such mention shall be deemed to refer to the relevant provision of the updating consolidating or re-enacting act or section or regulation or statutory instrument
- 1.2 This Agreement and the covenants that appear hereinafter are made pursuant to Section 278 of the 1980 Act Section 111 of the Local Government Act 1972, Section 1 of the Localism Act 2011 and all other enabling powers to the intent that the provisions of this Agreement shall bind the Site and the parties hereto and all persons deriving title through or under them

- 1.11 This Agreement is a Deed. Any financial default will be declared by the County Council and registered as a Local Land Charge under section 278(5)(c) of the 1980 Act
- 1.12 If the Highway Works have not been commenced within one (1) year from the date of this Agreement, save as this period is otherwise extended in writing by the Director at his discretion, then this Agreement shall lapse and be of no further effect (save to the extent already complied with) and the Developer agrees to pay to the County Council any costs properly incurred by the County Council prior to the lapse of this Agreement (which have not already been paid) including but not limited to those costs set out in clause 3.5 of this Agreement
- 1.13 Where, in accordance with clause 1.12 above the Director, at his discretion, agrees in writing to an extension to the period of one (1) year after which this Agreement shall lapse, this Agreement shall lapse at the end of such period as agreed in writing by the Director
- 1.14 Where the Agreement has lapsed in accordance with clauses 1.12 or 1.13, the County Council may release to the Developer the Cash Deposit and interest applied at the Bank of England Base Rate minus 2 basis points, compounding annually at financial year end on receipt of a written request. If for any period, the Bank of England Base Rate is at or below 0.02% then no interest shall be payable for that period by any party to this agreement. For the avoidance of doubt nothing in this clause requires the County Council to repay those sums payable under clause 3.5 of this Agreement save for any Commuted Sums not spent or committed

2 HIGHWAY WORKS

- 2.1 All works and activities to be carried out under the terms of this Agreement (including for the avoidance of doubt such works as are of a preparatory ancillary or of a maintenance nature) are (save where expressly provided otherwise) to be at the sole expense of the Developer and at no cost to the County Council
- 2.2 No work on the Highway Works shall commence and no contract or contracts in respect of the construction of the Highway Works shall be let until full details of the Highway Works have been submitted to the Director and the Director has given his written approval to the Highway Works and for the avoidance of doubt this Agreement does not constitute the written approval required under this clause

instructions given to the satisfaction of the Developer.

2.11 On Substantial Completion of the Highway Works :-

2.11.1 the Developer shall clear away and remove from the Site all constructional plant and temporary works of every kind and leave the Site in a safe, neat and tidy condition to the satisfaction of the Director

2.11.2 the Developer shall provide the County Council with 6 paper copies of the 'as constructed' drawings and a pdf thereof

2.11.3 the Director may issue a Certificate of Substantial Completion to the Developer

2.12 The Developer shall maintain the Highway Works for a period of eighteen (18) months (unless the Director agrees in writing a lesser period) from the issue of the related Certificate of Substantial Completion and prior to the expiration of this period the Developer shall reinstate and make good any damage or defect which may have arisen from any cause whatsoever or be discovered during the said period of eighteen (18) months (including any defect in or damage to the surface water drainage system) so as to place the highway and the Highway Works in a condition satisfactory to the Director. After the expiration of the period of eighteen (18) months and after any defects have been made good to the satisfaction of the Director he may issue at the written request of the Developer the Certificate of Final Completion in respect of the Highways Works

3 FINANCE

3.1 Where the Developer has provided a Cash Deposit, then after the issue of the Certificate of Substantial Completion the County Council may approve the release of up to 75% of the Cash Deposit Figure and upon the issue of the Certificate of Final Completion the County may release to the Developer the remainder of the Cash Deposit and interest applied at the Bank of England Base Rate minus 2 basis points, compounding annually at financial year end on receipt of a written request. If for any period, the Bank of England Base Rate is at or below 0.02% then no interest shall be payable for that period by any party to this agreement.

3.2 The Developer shall be insured from the date of this Agreement and throughout the period of construction of the Highway Works within the timescales referred to in Schedule 2 (or any other period as agreed by the Director) for public liability risks in the sum of at least ten million pounds (£10,000,000.00) in respect of any

single claim, and shall produce these insurance policies to the Director on demand

- 3.3 The Developer shall on the date of this Agreement pay to the County Council the Cash Deposit in the sum of the Cash Deposit Figure for the Highway Works
- 3.4 Should the Developer default in the execution of his obligations to carry out and maintain the Highway Works then the County Council may itself carry out and maintain the Highway Works having first called upon the Cash Deposit for the full cost to be expended in so doing
- 3.5 The Developer shall pay to the County Council:-
 - 3.5.1 the legal costs of the County Council in connection with this Agreement prior to sealing of this Agreement; and
 - 3.5.2 interest at four per cent above the Bank of England Base Rate on any sum due to the County Council under this Agreement from the date on which it is due until the date it is paid, and
 - 3.5.3 the inspection/checking fees required by the County Council in connection with the Highways Works in the sum of £1,299.98 (One Thousand, Two Hundred and Ninety Nine Pounds and Ninety Eight Pence) prior to sealing of this Agreement; and
 - 3.5.4 the Commuted Sums prior to the sealing of this Agreement

In WITNESS whereof this Agreement has been executed and delivered as a Deed on the date first written above

The COMMON SEAL of)
SUFFOLK COUNTY COUNCIL)
was hereunto affixed)
in the presence of)

J. McEn-Miller

A Duly Authorised Officer



Executed as a DEED by
Patrick B Doyle (Construction) Limited
by
acting as a Director
in the presence of:



Witness Signature:



Witness Name: Daniel Crowley

Address: 6 Drinkwater Close
Newmarket
CB8 0QN

Schedule 1
Works Drawings

Title	Drawing Number
S278 Works Layout	22/0128/250/P4
Construction Details	22/0128/255/P4

Schedule 2

Location/Road Name	Description of Works
Heath Road	Construction of new Footway

Timescales: The Highways Works are to be commenced within 12 (twelve) months of the date of this Agreement and completed within 3 (three) months of commencement of the Highway Works

Rectory Lane

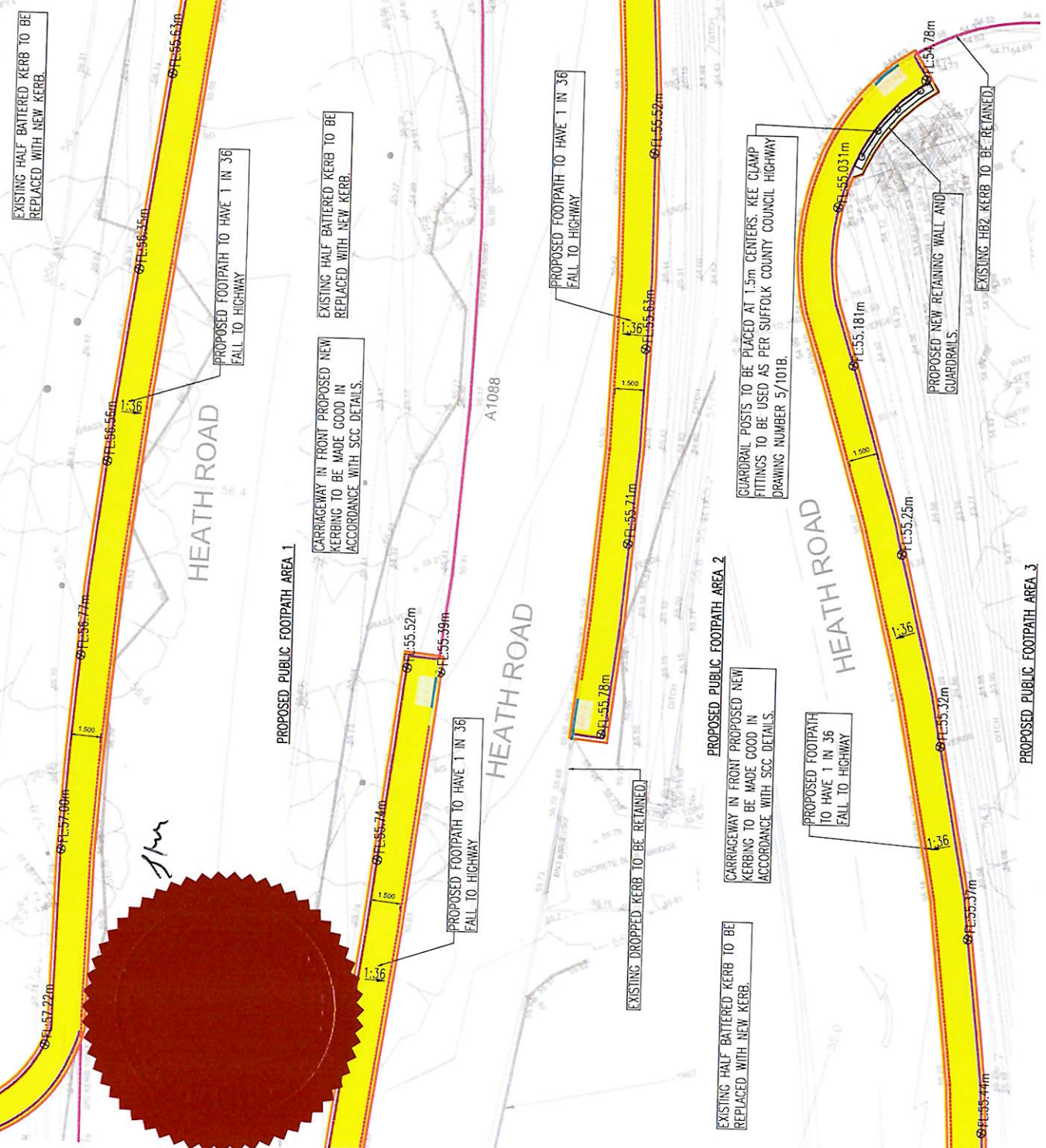

- GENERAL NOTES**
1. THE DRAWING IS TO BE READ IN CONJUNCTION WITH ALL DRAWINGS AND SPECIFICATIONS.
 2. ANY CURB LINES, BARRIERS, ETC. ARE TO BE SET OUT IN ACCORDANCE WITH THE RELEVANT HIGHWAYS PLAN.
 3. DIMENSIONS ARE TO BE TAKEN FROM THE DRAWING, EITHER MANUALLY OR ELECTRONICALLY.
 4. DIMENSIONS SHOWN ARE SUBJECT TO CONFIRMATION BY SITE MEASUREMENT BEFORE CONSTRUCTION COMMENCES.
 5. ANY DIMENSIONS OR COORDINATES ON THIS DRAWING ARE TO BE REFERRED TO THE DIMENSIONS BEFORE THE AFFECTED WORK PRACTICES.



- LEGEND:**
- INDICATES NEW FOOTWAY AREA
 - INDICATES NEW TACTILE PAVING
 - INDICATES NEW HALF BATTERED KERB
 - INDICATES NEW EDGE KERB
 - INDICATES NEW DROPPED KERB
 - INDICATES EXISTING HALF BATTERED KERB
 - INDICATES NEW DROPPED KERB
 - INDICATES THE FALL DIRECTION AND THE GRADIENT
 - INDICATES EXTENT OF S278 WORKS
 - PROPOSED LEVELS

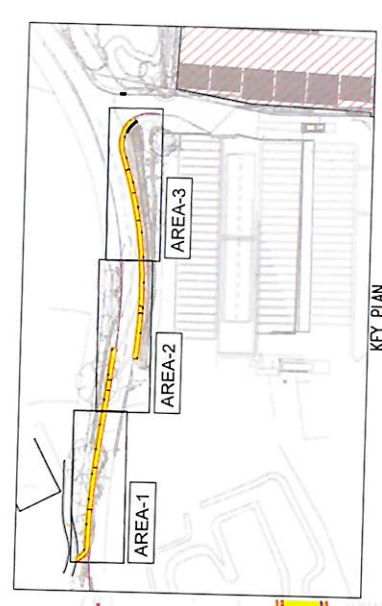

KEY PLAN
1:1000

MJB

NO.	DATE	DESCRIPTION
1	11/02/22	ISSUED FOR PERMIT
2	11/02/22	ISSUED FOR PERMIT
3	11/02/22	ISSUED FOR PERMIT
4	11/02/22	ISSUED FOR PERMIT
5	11/02/22	ISSUED FOR PERMIT
6	11/02/22	ISSUED FOR PERMIT
7	11/02/22	ISSUED FOR PERMIT
8	11/02/22	ISSUED FOR PERMIT
9	11/02/22	ISSUED FOR PERMIT
10	11/02/22	ISSUED FOR PERMIT
11	11/02/22	ISSUED FOR PERMIT
12	11/02/22	ISSUED FOR PERMIT
13	11/02/22	ISSUED FOR PERMIT
14	11/02/22	ISSUED FOR PERMIT
15	11/02/22	ISSUED FOR PERMIT
16	11/02/22	ISSUED FOR PERMIT
17	11/02/22	ISSUED FOR PERMIT
18	11/02/22	ISSUED FOR PERMIT
19	11/02/22	ISSUED FOR PERMIT
20	11/02/22	ISSUED FOR PERMIT
21	11/02/22	ISSUED FOR PERMIT
22	11/02/22	ISSUED FOR PERMIT
23	11/02/22	ISSUED FOR PERMIT
24	11/02/22	ISSUED FOR PERMIT
25	11/02/22	ISSUED FOR PERMIT
26	11/02/22	ISSUED FOR PERMIT
27	11/02/22	ISSUED FOR PERMIT
28	11/02/22	ISSUED FOR PERMIT
29	11/02/22	ISSUED FOR PERMIT
30	11/02/22	ISSUED FOR PERMIT
31	11/02/22	ISSUED FOR PERMIT
32	11/02/22	ISSUED FOR PERMIT
33	11/02/22	ISSUED FOR PERMIT
34	11/02/22	ISSUED FOR PERMIT
35	11/02/22	ISSUED FOR PERMIT
36	11/02/22	ISSUED FOR PERMIT
37	11/02/22	ISSUED FOR PERMIT
38	11/02/22	ISSUED FOR PERMIT
39	11/02/22	ISSUED FOR PERMIT
40	11/02/22	ISSUED FOR PERMIT
41	11/02/22	ISSUED FOR PERMIT
42	11/02/22	ISSUED FOR PERMIT
43	11/02/22	ISSUED FOR PERMIT
44	11/02/22	ISSUED FOR PERMIT
45	11/02/22	ISSUED FOR PERMIT
46	11/02/22	ISSUED FOR PERMIT
47	11/02/22	ISSUED FOR PERMIT
48	11/02/22	ISSUED FOR PERMIT
49	11/02/22	ISSUED FOR PERMIT
50	11/02/22	ISSUED FOR PERMIT
51	11/02/22	ISSUED FOR PERMIT
52	11/02/22	ISSUED FOR PERMIT
53	11/02/22	ISSUED FOR PERMIT
54	11/02/22	ISSUED FOR PERMIT
55	11/02/22	ISSUED FOR PERMIT
56	11/02/22	ISSUED FOR PERMIT
57	11/02/22	ISSUED FOR PERMIT
58	11/02/22	ISSUED FOR PERMIT
59	11/02/22	ISSUED FOR PERMIT
60	11/02/22	ISSUED FOR PERMIT
61	11/02/22	ISSUED FOR PERMIT
62	11/02/22	ISSUED FOR PERMIT
63	11/02/22	ISSUED FOR PERMIT
64	11/02/22	ISSUED FOR PERMIT
65	11/02/22	ISSUED FOR PERMIT
66	11/02/22	ISSUED FOR PERMIT
67	11/02/22	ISSUED FOR PERMIT
68	11/02/22	ISSUED FOR PERMIT
69	11/02/22	ISSUED FOR PERMIT
70	11/02/22	ISSUED FOR PERMIT
71	11/02/22	ISSUED FOR PERMIT
72	11/02/22	ISSUED FOR PERMIT
73	11/02/22	ISSUED FOR PERMIT
74	11/02/22	ISSUED FOR PERMIT
75	11/02/22	ISSUED FOR PERMIT
76	11/02/22	ISSUED FOR PERMIT
77	11/02/22	ISSUED FOR PERMIT
78	11/02/22	ISSUED FOR PERMIT
79	11/02/22	ISSUED FOR PERMIT
80	11/02/22	ISSUED FOR PERMIT
81	11/02/22	ISSUED FOR PERMIT
82	11/02/22	ISSUED FOR PERMIT
83	11/02/22	ISSUED FOR PERMIT
84	11/02/22	ISSUED FOR PERMIT
85	11/02/22	ISSUED FOR PERMIT
86	11/02/22	ISSUED FOR PERMIT
87	11/02/22	ISSUED FOR PERMIT
88	11/02/22	ISSUED FOR PERMIT
89	11/02/22	ISSUED FOR PERMIT
90	11/02/22	ISSUED FOR PERMIT
91	11/02/22	ISSUED FOR PERMIT
92	11/02/22	ISSUED FOR PERMIT
93	11/02/22	ISSUED FOR PERMIT
94	11/02/22	ISSUED FOR PERMIT
95	11/02/22	ISSUED FOR PERMIT
96	11/02/22	ISSUED FOR PERMIT
97	11/02/22	ISSUED FOR PERMIT
98	11/02/22	ISSUED FOR PERMIT
99	11/02/22	ISSUED FOR PERMIT
100	11/02/22	ISSUED FOR PERMIT

PRELIMINARY
 ANDREW FIREBRACE PARTNERSHIP
 STRUCTURAL & CIVIL ENGINEERING
 10000 Highway 100, Suite 100, Cambridge, Ontario N3H 2Y9
 TEL: 519-885-1111 FAX: 519-885-1112
 WWW: www.firebrace.com

PROJECT: P B DOYLE CONSTRUCTION
 GOLDSTAR PROPOSED YARD EXTENSION

SECTION 278 WORKS LAYOUT

DATE	11/02/22
DATE	APRIL 2022
DATE	22/01/28/250
DATE	P4

GUARDRAIL POSTS TO BE PLACED AT 1.5m CENTERS. KEE CLAMP FITTINGS TO BE USED AS PER SUFFOLK COUNTY COUNCIL HIGHWAY DRAWING NUMBER 5/101B.

PROPOSED NEW RETAINING WALL AND GUARDRAILS.

EXISTING HBZ KERB TO BE RETAINED.

CARRIAGEWAY IN FRONT PROPOSED NEW KERBING TO BE MADE GOOD IN ACCORDANCE WITH SCC DETAILS.

EXISTING HALF BATTERED KERB TO BE REPLACED WITH NEW KERB.

PROPOSED FOOTPATH TO HAVE 1 IN 36 FALL TO HIGHWAY

CARRIAGEWAY IN FRONT PROPOSED NEW KERBING TO BE MADE GOOD IN ACCORDANCE WITH SCC DETAILS.

PROPOSED FOOTPATH TO HAVE 1 IN 36 FALL TO HIGHWAY

EXISTING HALF BATTERED KERB TO BE REPLACED WITH NEW KERB.

PROPOSED PUBLIC FOOTPATH AREA 3

