

DATED

12 MARCH

2024

SUFFOLK COUNTY COUNCIL (1)

- and -

SIZEWELL C LIMITED (2)

## AGREEMENT

made pursuant to Section 278 of the Highways Act 1980  
and any other enabling power relating to  
the development of land in the B1122 corridor from A12/B1122 Junction to the Abbey  
Road/Lovers Lane Junction, Leiston, Suffolk

Nigel Inniss  
Head of Governance  
Suffolk County Council  
8 Russell Road Ipswich  
Suffolk IP1 2BX

Ref: JL/80368/Legal

**SECTION 278 AGREEMENT  
INDEX**

	Page
RECITALS AND DEFINITIONS .....	3
1    LEGAL EFFECT .....	7
2    NOTICES .....	8
3    GENERAL .....	9
4    EXPERT DETERMINATION.....	9
5    COVENANTS .....	10
6    THIRD PARTY RIGHTS .....	11
7    LAPSE.....	12
8    COUNTERPARTS .....	12
SCHEDULE I.....	14
SCHEDULE II.A .....	28
SCHEDULE III.....	32
SCHEDULE IV .....	33

THIS AGREEMENT is made the 12<sup>th</sup> day of MARCH 2024  
BETWEEN the following parties:-

- (1) SUFFOLK COUNTY COUNCIL of Endeavour House 8 Russell Road Ipswich Suffolk IP1 2BX ("the County Council")
- (2) SIZEWELL C LIMITED (company number 09284825) of 90 Whitfield Street, London, England, W1T 4EZ ("the Developer")

### RECITALS AND DEFINITIONS

(A) In this Agreement unless the context otherwise requires the following words shall have the following meanings:-

"1980 Act"	Means the Highways Act 1980 (as amended)
"Approved Contractor"	Means the contractor(s) approved by the County Council for carrying out the Highway Works of the value and complexity proposed
"Approved Sub-Contractor"	Means the sub-contractor(s) approved by the County Council for carrying out the Highway Works of the value and complexity proposed
"CDM Regulations"	Means the Construction (Design and Management) Regulations 2015 (SI 2015/51)
"Certificate of Final Completion"	Means any of the certificates referred to in paragraph 15.3 of Schedule I
"Certificate of Substantial Completion"	Means any of the certificates referred to in paragraph 14.2 of Schedule I
"Contract"	Means the contract or contracts in respect of each and all of the Highway Works
"Contractor"	Means the contractor or contractors who have been awarded the Contract to execute the Highway Works. For the avoidance of doubt the aforementioned definition does not include any Sub-contractor

"Development"	Means the development to be carried out pursuant to the Permission
"Director"	Means the County Council's Executive Director of Growth, Highways and Infrastructure or other officers of the County Council acting under their hand
"Dispute"	Means any dispute, issue, difference or claim as between the parties in respect of any matter contained in or arising from or relating to this Agreement or the parties' obligations and rights pursuant to it (other than in respect of any matter of law or construction of this Agreement)
"Expert"	means an independent person appointed in accordance with the provisions of clause 4 to determine a Dispute between the parties to this Agreement
"Highway Works"	Means the works collectively or individually as the context requires which are set out in Schedule III of this Agreement and shown on the Highway Works Drawings
"Highway Works Drawings"	Means the attached drawings bearing the numbers referred to in Schedule IV or any subsequent revision of them which has been approved or requested by the Director and which relate to the Highway Works
"Level Crossing Works"	That part of the Highway Works requiring consent from Network Rail including but not limited to the resurfacing and road markings 20m either side of the stop lines at the level crossing
"Level Crossing Works Figure"	The sum reasonably considered by the Director to be required to deliver the Level Crossing Works including the cost of any permits required plus ten percent
"Performance Bond"	Means the bond with the Performance Bond Surety for the Highway Works, such bond to be in the form set out in Schedule II.A, to the effect that should the Developer default in the execution of its obligations to carry out the Highway Works and to maintain the same in accordance with the provisions of this Agreement then the County Council will call upon the



Performance Bond Surety to provide the full value of the Performance Bond (subject to the provisions hereinafter contained) to carry out the Highway Works and maintain the same as aforesaid

"Performance Figure"	Means the sum of £924,000.00 (Nine Hundred and Twenty Four Thousand Pounds)
"Performance Bond Surety"	Means BNP Paribas
"Permission"	Means the Development Consent Order granted with reference number SI: 2022 No. 853 Infrastructure Planning, The Sizewell C (Nuclear Generating Station) Order 2022
"Road Safety Audit"	Means the evaluation of each and all of the Highway Works during design and at the end of construction to identify potential road safety problems that may affect any users of the highway and to suggest measures to eliminate or mitigate those problems in accordance with Department for Transport standards or by the County Council as agreed by the Director
"Site"	Means the land within the B1122 corridor from A12/B1122 Junction to the Abbey Road/Lovers Lane Junction (ref B1122 Maintenance Area shown edged green for identification only on the Highway Works Drawings with numbers: SZC-AD0215-WSP-ADHGEN-XXXXXX-DRW-HCH-000001- C01.pdf, SZC-AD0215-WSP-ADHGEN-XXXXXX-DRW-HCH-000002-C01.pdf, and SZC-AD0215-WSP-ADHGEN-XXXXXX-DRW-HCH-000003- C01.pdf
"Specification"	The National Highways Design Manual for Roads and Bridges and Manual Contract Document for Highway Works (version as in effect at the technical approval stage of the Highway Works pursuant to paragraph 1 Schedule I of this agreement) in so far as this is consistent with the Highway Works Drawings and description in Schedule III (subject to any variations agreed in writing by the Director)
"Sub-contractor"	Means the sub-contractor(s) working for the Contractor(s) who have been contracted to execute the Highway Works

“Substantial Completion”	Means complete to the reasonable satisfaction of the Director and so that the Highway Works can be used for the purpose and operate in the manner for which they were designed and "Substantially Completed" shall have the same meaning
“Technical Standards”	Means the standards necessary to ensure complete conformity with all UK primary and secondary legislation (including by-laws) all guidance standards and codes of practice issued by the Department for Transport the County Council statutory undertakers and relevant professional institutes the Road Safety Audit and formal instructions issued by the Director from time to time during the design and implementation of the Highway Works and for the avoidance of doubt this shall include the Traffic Signs Regulations and General Directions 2016 and BS5489 in relation to the design of any street lighting unless otherwise agreed in writing with the County Council
“Working Days”	Means any day apart from Saturday, Sunday and any statutory Bank Holiday on which clearing banks are open in England for the transaction of ordinary business.

(B) In this Agreement unless the context otherwise requires:-

- (i) Words importing the singular meaning where the context so admits include the plural meaning and vice versa; and
- (ii) references to one gender shall include references to other genders and words denoting actual persons include companies, corporations and firms and all such words shall be construed interchangeably in that manner; and
- (iii) “party” or “parties” means a party or parties to this Agreement; and
- (iv) references to any party shall include the successors in title and assigns of that party; and in the case of the County Council the successors to its statutory functions; and
- (v) where a party includes more than one person any obligations of that party can be enforced against all of them jointly and severally unless there is an express provision otherwise; and
- (vi) the headings and contents list in this Agreement shall not form part of or affect its

construction; and

- (vii) references to clauses schedules and paragraphs are references to clauses in and schedules to this Agreement and paragraphs in schedules to this Agreement; and
  - (viii) where a party or any officer or employee is required to give its consent approval or agreement to any specific provision in this Agreement such consent approval or agreement shall not be unreasonably withheld or delayed; and
  - (ix) any mention herein of any act or of any section regulation or statutory instrument shall be deemed to refer to the same source as at any time amended and where such act section regulation or statutory instrument has been replaced consolidated or re-enacted with or without amendment such mention shall be deemed to refer to the relevant provision of the updating consolidating or re-enacting act or section or regulation or statutory instrument.
- (C) The County Council is the highway authority (except for trunk roads) for the purposes of the 1980 Act for the area within which the Site is situated and the Highway Works will be carried out.
- (D) The Developer has the benefit of the Permission.
- (E) The Site is within the existing highway boundary.
- (F) Having regard to the Permission the County Council considers it expedient in the interests of the proper planning of their area that the Highway Works need to be carried out to facilitate the Development and that entering into this Agreement will be of benefit to the public.

NOW THIS DEED WITNESSES as follows:-

## 1 LEGAL EFFECT

- 1.1. This Agreement and the covenants that appear hereinafter are made pursuant to Section 278 of the 1980 Act, Section 111 of the Local Government Act 1972, Section 1 of the Localism Act 2011 and all other enabling powers to the intent that the provisions of this Agreement shall bind the Site and the parties hereto and all persons deriving title through or under them.



- 1.2. This Agreement is a Deed. Any financial default under this Agreement will be registered as a Local Land Charge under section 278(5)(c) of the 1980 Act.
- 1.3. No waiver (whether express or implied) by the County Council or the Developer of any breach or default by the Developer in the performance or observance of any of the covenants, terms or obligations in this Agreement shall constitute a continuing waiver and no such waiver shall prevent the County Council or the Developer from enforcing any of the covenants, terms or obligations or from acting upon any subsequent breach or default in respect thereof.
- 1.4. Any provision of this Agreement which is or may be unlawful void or unenforceable shall to the extent of such unlawfulness invalidity or unenforceability be deemed severable and shall not affect any other provision of this Agreement.
- 1.5. This Agreement is governed by and interpreted in accordance with English law and shall be determined in the Courts of England.

## 2 NOTICES

- 2.1. Any notices or other written communication to be served or given by one party upon or to any other party under the terms of this Agreement shall be deemed to have been validly served or given if delivered by hand or sent by recorded delivery post or by email to the party upon whom it is to be served or to whom it is to be given or as otherwise notified for the purpose by notice in writing provided that the notice or other written communication is addressed and delivered by hand or by recorded delivery post or by email to the address of the party concerned as nominated in sub-clause 2.2. below
- 2.2. The address for any notice or other written communication in the case of each party to this Agreement shall be as follows:-

The County Council      Suffolk County Council, Endeavour House 8  
Russell Road Ipswich IP1 2BX marked for the  
attention of the Assistant Director of Governance,  
Legal and Assurance (or where the context  
requires the Executive Director of Growth,  
Highways and Infrastructure, Endeavour House 8  
Russell Road Ipswich IP1 2BX) and emailed to:  
[SZC-highwaysdesign@suffolk.gov.uk](mailto:SZC-highwaysdesign@suffolk.gov.uk) (or such



alternative address as the County Council advises in writing from time to time)  
The Developer Sizewell C Limited, 90 Whitfield Street, London W1T 4EZ, marked for the attention of the Advanced Works and DCO Lead or emailed to: [Richard.Bull@sizewellc.com](mailto:Richard.Bull@sizewellc.com)

### 3 GENERAL

- 3.1. All works and activities to be carried out under the terms of this Agreement (including for the avoidance of doubt such works as are of a preparatory ancillary or of a maintenance nature) are (save where expressly provided otherwise) to be at the sole expense of the Developer and at no cost to the County Council.
- 3.2. All consideration given and payments made in accordance with the provisions of this Agreement shall be exclusive of any VAT properly payable in respect thereof and in the event of VAT becoming chargeable at any time in respect of any supply made in accordance with the terms of this Agreement then to the extent that VAT had not previously been charged in respect of that supply the person making the supply shall raise a VAT invoice to the person to whom the supply was made and the VAT shall be paid accordingly.
- 3.3. The County Council and their respectively duly authorised officers and agents may enter upon the land on which the Highway Works are being carried out at any reasonable time to ascertain whether the terms of the Agreement are being or have been complied with.

### 4 EXPERT DETERMINATION

- 4.1. In the event of any Dispute arising between the parties then the parties will attempt to resolve that Dispute amicably including holding a meeting attended by at least one representative from each party.
- 4.2. If the parties are unable to resolve the Dispute amicably pursuant to clause 4.1, one party shall, unless otherwise agreed between the parties, by serving notice on all the other parties (the "Notice") refer the Dispute to an Expert for determination.
- 4.3. The Notice must specify:
  - 4.3.1 the nature, basis and brief description of the Dispute;

- 4.3.2 the clause of this Agreement pursuant to which the Dispute has arisen; and
- 4.3.3 the proposed Expert.
- 4.4. In the event that the parties are unable to agree who should be appointed as the Expert within ten (10) Working Days after the date of the Notice then either party may request the President of the Institution of Civil Engineers to nominate the Expert at their joint expense, and the parties shall request that such nomination shall be made within ten (10) Working Days of the request, and any failure for such nomination to be made within ten (10) Working Days shall entitle any party to withdraw from the process of appointing an Expert and to refer the Dispute to the courts of England instead.
- 4.5. The Expert shall act as an expert and not as an arbitrator and his decision will (in the absence of manifest error) be final and binding on the parties hereto and at whose cost shall be at his discretion or in the event that he makes no determination, such costs will be borne by the parties to the Dispute in equal shares.
- 4.6. The Expert will be appointed subject to an express requirement that he reaches his decision and communicates it to the parties within the minimum practicable timescale allowing for the nature and complexity of the dispute and in any event not more than twenty-eight (28) Working Days from the date of his appointment to act.
- 4.7. The Expert will be required to give notice to each of the said parties inviting each of them to submit to him within ten (10) Working Days written submissions and supporting material and will afford to each of the said parties an opportunity to make counter submissions within a further five (5) Working Days in respect of any such submission and material.

## 5 COVENANTS

- 5.1. The Developer covenants and warrants to the County Council that they have full power to enter into this Agreement and there is no other person having a charge over or any other interest in the Site whose consent is necessary for the Developer to enter into this Agreement.
- 5.2. The Developer hereby covenants and undertakes with the County Council that from the date of this Agreement it will (unless otherwise agreed by the County



Council) carry out and comply with the obligations set out in Schedule I and the details set out in Schedules III and IV hereto.

- 5.3. The County Council hereby covenants and undertakes with the Developer that from the date of this Agreement it will (unless otherwise agreed by the Developer) carry out and comply with the obligations set out on its part in Schedule I hereto.
- 5.4. The County Council without prejudice to its statutory powers and duties hereby appoints the Developer to act as its agent and gives to the Developer licence (in so far as is reasonably necessary for the Developer to perform the obligations under the terms of this Agreement) to enter into and upon and remain upon the highway to carry out the construction of the Highway Works within the timescales referred to in Schedule III hereto or such other period as may be agreed in writing by the Director, provided that this licence shall not extend to the Developer's successors in title or assigns unless otherwise agreed in writing by the Director prior to that successor or assignee commencing work in the public highway.
- 5.5. The Developer covenants with the County Council not to commence the Highway Works set out in Schedule III unless road space has first been booked with the County Council.
- 5.6. The Developer covenants with the County Council as highway authority to give written notice prior to works commencing, in order that the County Council as highway authority has sufficient time to ensure that the commencement of works will cause the least disruption possible to road users and the County Council reserves the right to refuse consent and/or to stop or require the stopping of works under the terms of this Agreement and relevant legislation where the aforesaid notice period is not complied with.
- 5.7. The Developer covenants with the County Council as highway authority to comply with the provisions of the New Roads and Street Works Act 1991, the Traffic Management Act 2004 and any amendments thereof.

## 6 THIRD PARTY RIGHTS

- 6.1. It is hereby agreed and declared that the provisions of Contracts (Rights of Third Parties) Act 1999 shall not apply to this Agreement.

## 7 LAPSE

- 7.1. If the Highway Works have not been commenced within one (1) year from the date of this Agreement, save as this period is otherwise extended in writing by the Director at his discretion, then this Agreement shall lapse and be of no further effect (save to the extent already complied with) and the Developer agrees to pay to the County Council any costs properly incurred by the County Council prior to the lapse of this Agreement (which have not already been paid).
- 7.2. Where, in accordance with clause 7.1 above the Director, at his discretion, agrees in writing to an extension to the period of one (1) year after which this Agreement shall lapse, this Agreement shall lapse at the end of such period as agreed in writing by the Director where the Highway Works have not been commenced by the expiry of that extension period.

## 8 COUNTERPARTS

- 8.1. This Agreement may be executed in any number of counterparts, and this has the same effect as if the signatures on the counterparts were on a single copy of the Agreement.



In witness whereof this Agreement has been executed and delivered as a Deed on the date first written above

69119

The COMMON SEAL of  
**SUFFOLK COUNTY COUNCIL**  
was hereunto affixed  
in the presence of



*JAF*  
.....  
A Duly Authorised Officer

*JAF*

EXECUTED AS A DEED by  
**SIZEWELL C LIMITED** acting by

.....  
(Name of Director) (Signature of Director)

.....  
(Name of Director) (Signature of Director)

In witness whereof this Agreement has been executed and delivered as a Deed on the date first written above

The COMMON SEAL of )  
**SUFFOLK COUNTY COUNCIL** )  
was hereunto affixed )  
in the presence of )

.....  
A Duly Authorised Officer

EXECUTED AS A DEED by  
**SIZEWELL C LIMITED** acting by

Nigel Cann  
.....  
(Name of Director)

DocuSigned by:  
*Nigel Cann*  
.....49AD8C74082B4BC.....  
(Signature of Director)

Julia Pyke  
.....  
(Name of Director)

DocuSigned by:  
*Julia Pyke*  
.....194F57D4BF414A9.....  
(Signature of Director)

## SCHEDULE I

### 1. THE DESIGN OF THE HIGHWAY WORKS

- 1.1 The design of the Highway Works shall be to the satisfaction of the Director with due consideration of the Technical Standards.
- 1.2 No work on any of the Highway Works shall commence and no Contract for their construction shall be let until:
- 1.2.1 full details of the design of the Highway Works to be commenced in the form of plans, drawings, specifications and other materials have been submitted to the Director together with the name of the principal designer (whom the Developer shall appoint for the full duration of the design and construction of each and all of the Highway Works) in accordance with the CDM Regulations and any codes of practice referred to therein; and
- 1.2.2 the Director has given their written approval for the Highway Works to be commenced and such approval shall not be given if the said plans, drawings, specifications and other documentation have not adequately addressed the issues raised in the pre-construction stages of the Road Safety Audit process and if given shall lapse if the Highway Works are not commenced within twelve (12) months of the date of the said Director's approval.
- 1.2.3 a programme of the Highway Works has been submitted to the Director
- 1.3 If the Director does not propose to give their approval in relation to those matters referred to in paragraph 1.2 of this Schedule they shall in each case as soon as possible in writing inform the Developer and if the Director requires amendments or additions to the plans, drawings specifications and other materials referred to in paragraph 1.2 of this Schedule these amendments shall be undertaken by the Developer at its own expense and a revised set of updated documents shall be re-submitted to the Director for their approval.
- 1.4 The Highway Works at all times shall be carried out in accordance with the plans, drawings, specifications and other materials which have received the Director's approval referred to in paragraph 1.2 of this Schedule and the Developer shall in the execution of the Highway Works comply or ensure that the Contractor complies with the Technical Standards.

### 2. LETTING OF THE CONTRACT

- 2.1 No Contract shall be let until all traffic management measures have been prepared by the Developer and approved in writing by the Director ("the



approved programme”) and thereafter each of the Contracts will be offered to an Approved Contractor.

- 2.2 The Contract to be let under paragraph 2.1 of this Schedule shall be let under NEC3 suite of contracts (and any amendments thereto shall be approved by the Director) and the Developer shall obtain the agreement of the Contractor to be bound by the agreed drawings in Schedule IV in delivering the Highway Works.
- 2.3 The Contract shall be awarded by the Developer subject to the Director having first given their written approval to the proposed chartered engineer(s) or other suitably qualified person(s) who shall be independent of the Contractor and will supervise the execution of the Highway Works by the Contractor.
- 2.4 The Developer shall not award the Contract unless the Developer and/or Approved Contractor and the Approved Sub-Contractor(s) concerned are insured throughout the period of the Contract (such period to include the maintenance period detailed in paragraph 15.1 of this Schedule) for public liability risks in the sum of at least ten million pounds (£10,000,000) in respect of any single claim and the Developer shall ensure that the insurance remains throughout the period of the Contract and prior to the commencement of the Highway Works or any maintenance works carried out in accordance with paragraph 15.1 of this Schedule the Developer shall produce to the Director insurance policies fully covering the Developer’s liability in respect of the matters set out in this Agreement.
- 2.5 The Developer shall not sub-contract or assign the Contract without the written approval of the Director and any sub-contractor shall be an Approved Sub-Contractor.

### 3. INSPECTION OF THE HIGHWAY WORKS

- 3.1 The Developer shall provide the Director with not less than twenty-four (24) hours’ nor more than seventy-two (72) hours’ notice (excluding weekends and bank holidays) of any intended execution of the Highway Works specifying the tasks to be carried out in accordance with the approved programme referred to in paragraph 2.1 of this Schedule.
- 3.2 Without prejudice to the approved programme the Developer shall notify the Director in writing at least twenty-eight (28) days prior to the commencement of any work connected with statutory undertaker’s equipment.
- 3.3 The Developer shall during the progress of each and all of the Highway Works give to or procure for the Director and any person or persons duly authorised by them free access to every part of the Highway Works and the Site and permit them to inspect the same as they proceed and all materials used or



intended to be used therein and shall give effect to any reasonable and proper requirements made or reasonable and proper directions given by the Director to conform to the approved detailed plans, drawings and specification referred to in paragraph 1.2 of this Schedule.

- 3.4 The Developer shall not cover up or put out of view any works forming part of the Highway Works without the approval of the Director and shall afford full opportunity for the Director to examine and measure any work which is about to be covered up or put out of view and to examine foundations before permanent work is placed thereon and shall give at least seventy-two (72) hours' notice to the Director whenever any such work or foundations is or are ready or about to be ready for examination.
- 3.5 The Director shall without unreasonable delay, unless they consider it unnecessary and advise the Developer accordingly, attend when required by the Developer for the purpose of examining such works or of examining such foundations.
- 3.6 The Director shall for the purposes of paragraphs 3.1 to 3.5 be allowed reasonable access and admission to the Highway Works or the places where materials or plant for the Highway Works may be stored or in the course of preparation manufacture or use (unless such access or admission is refused due to circumstances beyond the control of the Developer).

#### 4. TESTING OF MATERIALS

- 4.1 The Developer shall reimburse the County Council for all reasonable costs and expenses whatsoever arising from the operation of paragraphs 4.2 to 4.5.
- 4.2 The Director shall require the testing of materials plant and workmanship used or proposed to be used in the Highway Works and in their reasonable discretion has the power to reject any materials plant or workmanship so tested which they may reasonably and properly find to be not in accordance with the relevant approved detailed plans, drawings and specification referred to in paragraph 1.2 of this Schedule.
- 4.3 The Developer shall, as soon as is reasonably practicable, replace or repair any materials plant or workmanship which have been found to be not in accordance with the relevant approved detailed plans, drawings and specification referred to in paragraph 1.2 of this Schedule.
- 4.4 The Director shall, for the purposes of paragraphs 4.2 to 4.5, be allowed reasonable access and admission to the Highway Works or the places where materials or plant for the Highway Works may be stored or in the course of preparation manufacture or use (unless such access or admission is refused due to circumstances beyond the control of the Developer).

- 4.5 The Developer shall, as soon as is reasonably practicable, remove such materials and plant as are rejected by the Director pursuant to paragraph 4.2 of this Schedule which are not capable of repair or remedy from the Site and if the Developer shall wish to continue to store such rejected materials and plant on the Site they shall be stored separately from those materials and plant which have not been so rejected or which the Developer shall wish in future to use in execution of the Highway Works.

## 5. OPENING OF THE HIGHWAY WORKS

- 5.1 During the construction of the Highway Works and prior to the issue of the Certificate of Substantial Completion :

5.1.1 the Director may issue instructions to the Developer to open or expose any of the Highway Works which has been covered up without previously being inspected by the Director; and

5.1.2 should the Developer fail to comply with any such instructions the County Council may so take up or expose the relevant part of the Highway Works causing as little damage or inconvenience as is possible in respect of any other part or parts of the Highway Works the reasonable and proper cost of such taking up or exposure and reinstatement to be met by the Developer,

PROVIDED THAT if the Highway Works or any part or parts thereof are covered up by the Developer after giving the notice referred to in paragraph 3.5 of this Schedule and the Director shall have failed to inspect in the period therein referred to and the Director shall subsequently require the Highway Works or any part of them to be uncovered for the purposes of inspection all costs in respect of such uncovering and inspection and of reinstating the part or parts of the Highway Works uncovered shall be borne by the County Council.

## 6. UNDERTAKERS

- 6.1 Insofar as the County Council as highway authority is required by any legislation, regulation, direction or code of practice (including in particular but without prejudice to the generality of the foregoing the New Roads and Street Works Act 1991) to serve a notice or notices in respect of the Highway Works on undertakers or other persons the Developer shall comply with such requirement on behalf of the County Council before the Highway Works commence and shall thereafter assume on behalf of the County Council such responsibilities as follow on therefrom in particular during the construction of



the Highway Works and prior to the issue of the Certificate of Substantial Completion the Developer shall also:-

- 6.1.1 carry out or procure the carrying out of such works and activities in regard to the plant and equipment of undertakers as are required by undertakers in accordance with their statutory powers under the New Roads and Street Works Act 1991 as a result of the construction or intended construction of each and all of the Highway Works;
- 6.1.2 cause all public sewers, highway drains gas and water mains electric cables and telecommunications ducts or other apparatus which are to be laid by the Developer under the Highway Works together with all necessary connections from them to the boundary of the Highway Works to be laid so far as is practicable under the Highway Works before the foundation of the Highway Works are laid and shall also in so far as is practicable cause the connections from electric cables to any street lamp to be laid before the paving of the footways comprised in the Highway Works is carried out;
- 6.1.3 cause all trench works within the highway to be backfilled and reinstated in accordance with the Specification for the Reinstatement of Openings in the Highway as determined from time to time under the New Roads and Street Works Act 1991; or
- 6.1.4 not at any time give consent to the erection by any telecommunications operator of telegraph poles or telephone poles or to the erection by any statutory undertaker or public or private company firm or individual of any over ground or underground equipment without the consent in writing of the Director.

## 7. PROTECTION OF THE PUBLIC

- 7.1 The Developer shall give due consideration to adjoining owners and occupiers at all times and shall organise activities relating to the Highway Works in such a manner as to cause the least practicable disruption.
- 7.2 Prominent notices shall be displayed and maintained around the perimeter of the site of each and all of the Highway Works to warn the public of the dangers of entering the Site.
- 7.3 The Developer shall nominate a member of the site management team as the contact point for the Director in the event of an emergency and shall advise a daytime and twenty-four (24) hour contact number to the Director for the same purpose.

7.4 The Developer shall take or procure the taking of all necessary steps to avoid creating a nuisance from noise and in particular:

7.4.1 the Developer shall afford all reasonable facilities to enable the Director to carry out such site investigations as they may deem necessary in order to determine noise emission levels;

7.4.2 all vehicles and plant including compressors shall be fitted with effective silencers and acoustic covers as appropriate and maintained in good working order and all static plant shall be located to minimise nuisance to persons living or working in the vicinity;

7.4.3 all portable traffic signals and pumps shall be operated from mains electricity unless otherwise agreed with the Director; and

7.4.4 the Developer shall undertake the Highway Works in full compliance with any noise mitigation requirements or directions of East Suffolk Council from time to time

PROVIDED THAT if in the reasonable opinion of the Director the Developer is not dealing adequately with the control of noise the Developer shall carry out or procure the carrying out of such additional measures as the Director considers necessary at the Developer's expense.

7.5 Compliance with the provisions of paragraph 7.4 shall not relieve the Developer of any of his obligations and liabilities under this Agreement, the Control of Pollution Act 1974 or the Environmental Protection Act 1990.

7.6 The Developer shall take or procure the taking of all necessary steps to avoid creating a nuisance from dust and as far as practicable works are to be carried out in such a way that dust is kept to a minimum PROVIDED THAT if in the reasonable opinion of the Director the Developer is not dealing adequately with the control of dust the Developer shall carry out or procure the carrying out of such additional measures as the Director considers necessary at the Developer's expense.

7.7 The Developer shall arrange the regular removal of refuse likely to encourage vermin and arrange for suitable secure storage containers to be provided for collection.

7.8 The Developer shall keep a log book on site to record all complaints received from the public and the action taken in response and the log book shall be available for inspection by the Director.



## 8. PREVENTION OF MUD BEING CARRIED ON THE PUBLIC HIGHWAY

- 8.1 Provision shall be made at the Site to limit in so far as is practicable the amount of mud, dust and other materials carried on to adjacent public highways by vehicles and plant leaving the Site.
- 8.2 The Developer shall keep or procure the keeping of all roads footpaths rights of way and other means of passage leading to or from or crossing the Site free from mud, slurry or other hazardous substances that are deposited through the construction of the Highway Works and any such substance so deposited on any such road, footpath, right of way or other means of passage shall be promptly removed by or at the direction of the Developer.
- 8.3 The Director may close any associated crossings, entrances and exits if such substances deposited are not promptly removed by the Developer and any losses or expenses incurred as a result shall be borne by the Developer and on removal of such substances the Director shall reopen such crossings, entrances and exits and the Developer shall bear the costs incurred.

## 9. TRAFFIC CONTROL

- 9.1 During the periods when the Highway Works are being executed the Developer shall institute at its own expense measures previously approved in writing by the Director to maintain the safe flow of traffic on the highways in the vicinity of the site of the Highway Works.
- 9.2 The Highway Works shall be signed and protected to at least the standards of Chapter 8 of the Traffic Signs Manual published by His Majesty's Stationery Office and the proposed arrangements shall be approved in writing by the Director before the Highway Works commence.

## 10. TIMING

- 10.1 No Highway Works within or affecting existing public highways or temporary diversions which could interfere with the traffic flow will be permitted within the morning and evening peak periods i.e. 7.30 - 9.30 a.m. and 4.30 - 6.30 p.m. Monday to Friday except as agreed in writing by the Director.

## 11. SAFETY

- 11.1 During the periods when the Highway Works are being carried out the Developer shall provide all watching and lighting as required and shall maintain all lights, guards, fencing, warning signs when and, where necessary, undertake such further measures as may be reasonably required by the Director.

## 12. ACCOMMODATION WORKS

- 12.1 The Developer shall carry out or ensure that there shall be carried out all related accommodation works associated with the Highway Works.

## 13. CONSTRUCTION (DESIGN AND MANAGEMENT) REGULATIONS 2015

- 13.1 The Developer shall be the only client for the purpose of the CDM Regulations and the Developer agrees to undertake the obligations of a client under the CDM Regulations and to use all reasonable endeavours to ensure that the Highway Works are carried out in accordance with the CDM Regulations.

- 13.2 The Highway Works shall not commence until the Developer as the only client has provided to the Director in respect of the relevant works:

13.2.1 an estimate of the number of working days and/or person days of construction work and the number of workers working on site simultaneously at any one point in the project which the Contract will entail;

13.2.2 written details of the principal designer and the principal contractor appointed for the project and also provide copies of the Construction Phase Plan and Health and Safety File; and

13.2.3 a copy of the Notification of Project (form HSE F10) to the HSE pursuant to Regulation 6 of the CDM Regulations.

- 13.3 Throughout the Highway Works the Developer shall provide to the Director copies of the updates and revisions to the construction phase plan and Health and Safety File pursuant to Regulation 12.

- 13.4 Within twenty-eight (28) days of issue of the Certificate of Substantial Completion for the Highway Works or as soon as reasonably practicable following completion of the Highway Works the Developer shall provide to the Director:

13.4.1 a plan showing the land over which the Highway Works have been constructed; and

13.4.2 a Health and Safety file in respect of the relevant works conforming in all respects with the CDM Regulations and which shall accord with the current format used by the County Council.

- 13.5 The Director shall be at liberty to delay issue of the Certificate of Final Completion in respect of any of the Highway Works if the Developer fails to provide the Director with the documents referred to in 13.4.1 and 13.4.2 above within twenty-eight (28) days of issue of any Certificate of Substantial



Completion by a period equivalent to the number of days after the twenty-eight (28) day period that the documents were submitted or where such documents referred to in 13.4.1 and 13.4.2 have not been provided by prior to issue of the Certificate of Final Completion for the Highway Works.

- 13.6 In respect of the Highway Works generally the Developer shall provide to the Director the final information in both paper and electronic format and shall at least comprise:
- 13.6.1 1:500 scale (or alternative scale as may be specified by the Director) "as built" drawings;
  - 13.6.2 records of the earthworks showing sources of material used in areas of fill description of fill materials descriptions of sub-grades in cut areas copies of results of tests of material carried out as part of the supervision of the construction of the earthworks;
  - 13.6.3 records of the sources of supply of all deliveries of road construction materials with details of the location of the Highway Works at which each load is placed; and
  - 13.6.4 records of the sources of supply of all other manufactured materials (e.g. drainage goods, fencing materials, traffic signs, electrical components and cables etc).
- 13.7 The Developer shall indemnify and keep the County Council indemnified against any breach of the Developer's obligations under this paragraph 13.

#### 14. SITE CLEARANCE AND CERTIFICATE(S) OF SUBSTANTIAL COMPLETION

- 14.1 On Substantial Completion of the Highway Works to the satisfaction of the Director, the Developer shall:-
- 14.1.1 clear away and remove from the Site all constructional plant and temporary works of every kind and leave the Site in a neat and tidy condition to the satisfaction of the Director; and
  - 14.1.2 carry out stage 3 of the Road Safety Audit process and comply to the satisfaction of the Director with recommendations arising thereunder.
  - 14.1.3 transfer the surfacing guarantee to the County Council
- 14.2 Upon Substantial Completion of the Highway Works or any part thereof, including any additional work resulting from stage 3 of the Road Safety Audit process to the satisfaction in all respects of the Director, the Director shall issue a Certificate of Substantial Completion in respect of those Highway



Works to the Developer provided that all costs and expenses owing to the County Council have been paid.

14.3 After the issue of the Certificate of Substantial Completion the County Council shall approve a reduction in the Performance Figure in respect of the Highway Works so a sum is retained equivalent to 10% of the Performance Figure plus (in the event that the Level Crossing Works have not been delivered) the Level Crossing Works Figure and the County Council shall release the Developer and the Performance Bond Surety from their obligations under the Performance Bond in respect of the Highway Works to such extent.

14.4 For the avoidance of doubt, paragraphs 14.1 to 14.3 apply with all necessary amendments to the Rail Crossing Works and the associated funds held in accordance with paragraph 14.3.

15. DEFECTS CORRECTION PERIOD AND CERTIFICATE OF FINAL COMPLETION

15.1 The Developer shall maintain the Highway Works for a period of twelve (12) months (unless the Director agrees in writing a lesser period having considered paragraph 15.2) from the issue of the Certificate of Substantial Completion until such time as the Certificate of Final Completion has been issued and prior to the expiration of this period the Developer shall reinstate and make good any damage or defect which may have arisen from any cause whatsoever or be discovered during the said period of twelve (12) months (including any defect in or damage to the surface water drainage system) so as to place the highway and the Highway Works in a condition satisfactory to the Director.

15.2 After the expiration of the period of twelve (12) months from Substantial Completion the Developer shall (unless the Director writes to the Developer informing them that it is to be carried out sooner or that he does not need to do so) carry out stage 4 of the Safety Audit and comply to the satisfaction of the Director with any recommendations arising thereunder.

15.3 After completion of the Highway Works or any part thereof and after any defects have been made good to the reasonable satisfaction of the Director and after the provisions of paragraphs 13.4 and 19.2 of this Schedule have been fulfilled the Director shall issue forthwith to the Developer the Certificate of Final Completion in respect of the Highway Works or any part thereof provided that the Certificate of Final Completion shall in the case of road gullies extend only as far as their points of entry to the surface water sewers where those are not being adopted by the County Council as highway drains.

15.4 Upon the issue of the Certificate of Final Completion the County Council shall release the Developer and the Performance Bond Surety and each of them

from all subsisting obligations under the Performance Bond in respect of those Highway Works.

- 15.5 For the avoidance of doubt, paragraphs 15.1 to 15.4 apply with all necessary amendments to the Rail Crossing Works, and the associated funds held in accordance with paragraph 14.3.

## 16. INDEMNITY

- 16.1 Subject to clauses 16.2 and 16.4, the Developer shall from the date of this Agreement indemnify the County Council against all claims, charges, costs, expenses, liability or loss whatsoever arising out of and incidental to any or all of the Highway Works including, but not limited to, those arising out of any legally sustainable claims for payments under Section 10 of the Compulsory Purchase Act 1965 and Part I of the Land Compensation Act 1973 (as amended) in connection with those Highway Works provided that the Developer's indemnity will not extend to any claims submitted to the County Council arising out of the negligence of the County Council's employees or agents or arising out of any works of alteration carried out to any of the Highway Works by the County Council after the issue of the related Certificate of Final Completion.
- 16.2 The Developer shall only be required to indemnify the County Council in accordance with this Agreement if:
- 16.2.1 the County Council notifies the Developer as soon as reasonably practicable upon becoming aware of any matter which may become the subject of a claim for indemnity under this Agreement and thereafter keeps the Developer reasonably informed of all aspects of such matter and;
- 16.2.2 the County Council does not accept, compromise or settle any matter without first obtained the Developer's approval in writing (which shall not be unreasonably withheld or delayed).
- 16.3 The indemnification referred to in paragraph 16.1 includes:
- 16.3.1 all fees incurred by claimants which the County Council is obliged to pay, and those of the County Council or its agent or contractor, in negotiating any claims (together with VAT payable on the claimants' professional advisors' fees);
- 16.3.2 statutory interest payments to claimants and their professional advisors; and



16.3.3 the County Council's reasonable and proper legal costs in making the compensation, fees and interest payments.

16.4 The indemnification referred to in paragraph 16.1 is conditional upon the cause of such claims, charges, costs, expenses, liability or loss occurring before the issue of the Final Certificate in respect of the Highway Works (and for the avoidance of doubt the issue of the Final Certificate shall not obviate the indemnity against such claims, charges, costs, expenses, liability or loss)

## 17. PERFORMANCE BOND

17.1 Without expense to the County Council the Developer and the Performance Bond Surety shall enter into the Performance Bond prior to commencement of the Highway Works and the Developer and Performance Bond Surety shall be bound to the County Council in the amount of the Performance Figure for the Highway Works.

17.2 Not less than three (3) months prior to the expiry of any Performance Bond or an alternative form of security as agreed between the parties (acting reasonably) provided pursuant to paragraph 17.1, a replacement Performance Bond shall be provided by the Developer and (if applicable) the Performance Bond Surety for a sum not less than the amount of the Performance Figure as at that date (excluding any interest accrued) PROVIDED THAT (for the avoidance of doubt) upon the issue by the County Council of the Certificate of Final Completion pursuant to paragraph 15.4 no such replacement Performance Bond or alternative form of security shall be required and this paragraph 17.2 shall cease to have effect.

17.3 Should the Developer default in the execution of its obligations to carry out any or all of the Highway Works and to maintain the same in accordance with the provisions of this Agreement then the County Council may (subject to the provisions hereinafter contained) itself carry out the Highway Works maintain the same as aforesaid having first called upon the Performance Bond Surety for the cost to be expended in so doing:

17.3.1 unless there is a danger to users of the highway the County Council shall give twenty (20) Working Days prior written notice (or lesser period as may in the circumstances be reasonable) of its intention to commence work under paragraph 17.3;

17.3.2 any notice served under this paragraph shall specify the period of the notice ("the Notice Period") the extent of the work which the County Council proposes to carry out and full details of all matters in respect of which the Director considers that the Highway Works have not been carried out in accordance with the terms of this Agreement; and



- 17.3.3 if before the expiry of the Notice Period the Developer serves written notice upon the County Council that the Developer intends diligently to execute the works specified in the notice in accordance with the terms of this Agreement and specifies a time to complete that the County Council considers reasonable in the circumstances the County Council shall not be entitled to execute the relevant part or parts of the Highway Works specified in the notice served under this paragraph unless the Developer then fails to execute those works within the agreed time scale.
- 17.4 If the Developer should default in the execution of its obligations to carry out any or all of the Highway Works and to maintain the same in accordance with the provisions of this Agreement then the County Council will call upon the Performance Bond Surety to provide the full Performance Figure (or such sum that remains following reduction of the Performance Bond in accordance with paragraph 14.3 of this Schedule) in accordance with this Agreement, save that the County Council after all works are completed and all contracts and any contract claims settled will return any Performance Bond sum unused with interest at the Bank of England Base Rate minus 2 basis points, compounding annually at financial year end on receipt of a written request to the Performance Bond Surety within one month of all the aforementioned completing and settling. If for any period the Bank of England Base Rate is at or below 0.02% then no interest shall be payable for that period by any party to this Agreement.

## 18. LEGAL AND ADMINISTRATIVE COSTS

- 18.1 The parties hereby agree that the following payments are suitably satisfied by other agreements between the parties:
- 18.1.1 the reasonably incurred legal costs of the County Council's Legal Services Department in connection with the preparation and completion of this Agreement;
- 18.1.2 £ 64,300.00 (sixty four thousand three hundred pounds) towards the balance of the costs and expenses of the County Council of checking the design of each and all of the Highway Works and inspecting each and all of the Highway Works;
- 18.1.3 the reasonable cost to the County Council of undertaking Road Safety Audits and also the cost of the safety checks of details submitted which sum where the County Council undertakes such Road Safety Audits and checks;
- 18.1.4 where required, the cost of any temporary and permanent traffic regulation orders; and

18.1.5 where required, the cost of any other road traffic orders required to facilitate the Highway Works.

19. PARTS I AND II OF THE LAND COMPENSATION ACT 1973

Part I and II Claims

Part I Claims - Depreciation Caused By Public Works

19.1 The Developer hereby undertakes and agrees with the County Council that in the event of any claim for compensation or otherwise or costs or charges arising in connection with or incidental to or in consequence of the carrying out of the Highway Works whether mandatory or discretionary which may be incurred by virtue of any enactment or statutory instrument and otherwise hereby provided for he will hold the County Council fully indemnified from and against all claims charges costs and expenses in connection therewith or arising therefrom.

Part II Claims

19.2 The Developer covenants with the County Council to comply with the requirements of the Noise Insulation Regulations 1975 (SI 1975/1763) as amended and to provide to the County Council such evidence as is required by the Director to demonstrate compliance with the Noise Insulation Regulations 1975 prior to the issuing by the County Council of the Certificate of Final Completion in accordance with paragraph 15.4 of this Schedule.

**SCHEDULE II.A**

Performance Bond Agreement

DATED ..... 2024

SIZEWELL C LIMITED (1)

- and -

BNP PARIBAS (2)

---

**PERFORMANCE BOND**

relating to the development of land  
on the B1122 corridor from A12/B1122 Junction to the Abbey Road/Lovers Lane Junction,  
Leiston, Suffolk

---



**BY THIS BOND SIZEWELL C LIMITED** of 90 Whitfield Street, London, England, W1T 4EZ ("the Developer") and **BNP PARIBAS** ("the Surety") are held and firmly bound to **SUFFOLK COUNTY COUNCIL** of Endeavour House 8 Russell Road Ipswich Suffolk IP1 2DH ("the County Council") in the sum of £924,000.00 (Nine Hundred and Twenty Four Thousand Pounds) (the "Bond Sum") to be paid to the County Council for the payment of which sum the Developer and the Surety bind themselves their successors and assigns jointly and severally.

IN WITNESS whereof the Developer and the Surety have hereunto executed and delivered the same on but not before this            day of            two thousand and twenty four.

1. The Developer has entered into an Agreement with the County Council made under Section 278 of the 1980 Act whereby the Developer undertook at its own expense to carry out works as set out in Schedule III of the said Agreement and shown in the works drawings annexed to the said Agreement in Schedule IV ("the Highway Works").
2. It is intended that this Bond shall be construed as one with the said Agreement.
3. This Bond shall expire on the earlier of:
  - (a) the Developer procuring a replacement restoration bond on terms mutatis mutandis with this Bond; or
  - (b) the Surety receiving a copy of the Certificate of Final Completion; or
  - (c) the date one (1) year from the date of last execution of this Bond by the Surety subject to the Surety having given six (6) months advance notice to the County Council and the Developer that this Bond will not be renewed in accordance with the terms of paragraph 4 (the "Expiry Date"); or
  - (d) the date the Developer places an amount equal to the Bond Sum into escrow for the benefit of the County Council and enters into an escrow agreement with the County Council (to be agreed between the Parties acting reasonably) relating to the governance of such escrow arrangements (the "Escrow Arrangement"); or
  - (e) the annual anniversary of the date of this Agreement for the next ten (10) anniversaries,

**FOLLOWING WHICH** this Bond shall be null and void and all obligations under this Bond shall cease, whether or not returned to us for cancellation, in relation to any demand which remains unsatisfied at such time.

4. In the event that this Bond has not expired under the terms of paragraph 3(e) then this Bond shall be extended automatically for further successive periods of one (1) year (and so that each subsequent anniversary of the signing of this Bond shall become the Expiry Date for the purpose of paragraph 3) unless the Surety notifies the County Council and Developer at least six (6) months prior to any Expiry Date that the Surety elects not to renew this Bond.

**NOW THE CONDITION** of the above-written Bond is such that if the Developer shall duly perform and observe all the terms provisions conditions and stipulations of the said Agreement (in so far as they relate to the Highway Works) on the Developer's part to be performed and observed according to the true intent and meaning thereof or if on default by the Developer the Surety shall duly satisfy and discharge the damages sustained by the County Council up to the amount of the above-written Bond then the above-written Bond shall be null and void but otherwise shall remain in full force and effect **PROVIDED ALWAYS** that the giving by the County Council of any extension of time for performing the said Agreement or any stipulations therein contained and on the part of the Developer to be performed or any other forgiveness or forbearance on the part of the County Council or its successors or assigns shall not in any way release the Surety from any liability under the above-written Bond.

EXECUTED AS A DEED by  
**SIZEWELL C LIMITED** acting by

.....  
(Name of Director)

.....  
(Signature of Director)

.....  
(Name of Director)

.....  
(Signature of Director)

EXECUTED AS A DEED by  
**BNP PARIBAS**  
acting by two of its duly authorised  
signatories

.....  
Authorised signatory

.....  
Authorised signatory



### SCHEDULE III

#### The Highway Works

The Highway Works comprising the following works:

<u>Location</u>	<u>Works</u>
B1122 corridor from A12/B1122 Junction to the Abbey Road/Lovers Lane Junction (ref B1122 Maintenance Area shown on the plan in Part A of Annex Z of the DoO)	Undertake resurfacing and remediation works agreed with Suffolk County Council to mitigate any likely noise or vibration impacts caused by the Sizewell C construction traffic.

Timescales: The Highway Works are to be commenced within twelve (12) months of the date of this Agreement and completed within three (3) months of commencement of the Highway Works unless otherwise agreed with the Director in writing.

**SCHEDULE IV**

Approved List of Highway Works Drawings

Sl. No.	Description of Drawing	Scale
1	Plan of Road Section	1:1000
2	Plan of Road Section	1:1000
3	Plan of Road Section	1:1000
4	Plan of Road Section	1:1000
5	Plan of Road Section	1:1000
6	Plan of Road Section	1:1000
7	Plan of Road Section	1:1000
8	Plan of Road Section	1:1000
9	Plan of Road Section	1:1000
10	Plan of Road Section	1:1000
11	Plan of Road Section	1:1000
12	Plan of Road Section	1:1000
13	Plan of Road Section	1:1000
14	Plan of Road Section	1:1000
15	Plan of Road Section	1:1000
16	Plan of Road Section	1:1000
17	Plan of Road Section	1:1000
18	Plan of Road Section	1:1000
19	Plan of Road Section	1:1000
20	Plan of Road Section	1:1000
21	Plan of Road Section	1:1000
22	Plan of Road Section	1:1000
23	Plan of Road Section	1:1000
24	Plan of Road Section	1:1000
25	Plan of Road Section	1:1000
26	Plan of Road Section	1:1000
27	Plan of Road Section	1:1000
28	Plan of Road Section	1:1000
29	Plan of Road Section	1:1000
30	Plan of Road Section	1:1000
31	Plan of Road Section	1:1000
32	Plan of Road Section	1:1000
33	Plan of Road Section	1:1000
34	Plan of Road Section	1:1000
35	Plan of Road Section	1:1000
36	Plan of Road Section	1:1000
37	Plan of Road Section	1:1000
38	Plan of Road Section	1:1000
39	Plan of Road Section	1:1000
40	Plan of Road Section	1:1000
41	Plan of Road Section	1:1000
42	Plan of Road Section	1:1000
43	Plan of Road Section	1:1000
44	Plan of Road Section	1:1000
45	Plan of Road Section	1:1000
46	Plan of Road Section	1:1000
47	Plan of Road Section	1:1000
48	Plan of Road Section	1:1000
49	Plan of Road Section	1:1000
50	Plan of Road Section	1:1000

Drawing Number	Document Name	Revision
	B1122 Highways Resurfacing BoQ ITT Rev 5	5
	Core Locations – C01	C01
SZC-AD0215-WSP-ADHHPV- XXXXXX-DRW-HCH-000001-	DETAILED DESIGN STAGE - B1122 VIBRATION SCHEME DETAILED DESIGN STAGE SHEET 01	C01
SZC-AD0215-WSP-ADHHPV- XXXXXX-DRW-HCH-000002-	DETAILED DESIGN STAGE - B1122 VIBRATION SCHEME DETAILED DESIGN STAGE SHEET 02	C01
SZC-AD0215-WSP-ADHHPV- XXXXXX-DRW-HCH-000003-	DETAILED DESIGN STAGE - B1122 VIBRATION SCHEME DETAILED DESIGN STAGE SHEET 03	C01
SZC-AD0215-WSP-ADHHPV- XXXXXX-DRW-HCH-000004-	DETAILED DESIGN STAGE - B1122 VIBRATION SCHEME DETAILED DESIGN STAGE SHEET 04	C01
SZC-AD0215-WSP-ADHHPV- XXXXXX-DRW-HCH-000005-	DETAILED DESIGN STAGE - B1122 VIBRATION SCHEME DETAILED DESIGN STAGE SHEET 05	C01
SZC-AD0215-WSP-ADHHPV- XXXXXX-DRW-HCH-000006-	DETAILED DESIGN STAGE - B1122 VIBRATION SCHEME DETAILED DESIGN STAGE SHEET 06	C01
SZC-AD0215-WSP-ADHHPV- XXXXXX-DRW-HCH-000007-	DETAILED DESIGN STAGE - B1122 VIBRATION SCHEME DETAILED DESIGN STAGE SHEET 07	C01
SZC-AD0215-WSP-ADHHPV- XXXXXX-DRW-HCH-000008-	DETAILED DESIGN STAGE - B1122 VIBRATION SCHEME DETAILED DESIGN STAGE SHEET 08	C01
SZC-AD0215-WSP-ADHHPV- XXXXXX-DRW-HCH-000009-	DETAILED DESIGN STAGE - B1122 VIBRATION SCHEME DETAILED DESIGN STAGE SHEET 09	C01
SZC-AD0215-WSP-ADHHPV- XXXXXX-DRW-HCH-000010-	DETAILED DESIGN STAGE - B1122 VIBRATION SCHEME DETAILED DESIGN STAGE SHEET 10	C01
SZC-AD0215-WSP-ADHHPV- XXXXXX-DRW-HCH-000011-	DETAILED DESIGN STAGE - B1122 VIBRATION SCHEME DETAILED DESIGN STAGE SHEET 11	C01
SZC-AD0215-WSP-ADHMK- XXXXXX-DRW-HCH-000001-	B1122 VIBRATION SCHEME ROAD MARKING - DETAILED DESIGN STAGE SHEET 01	C01
SZC-AD0215-WSP-ADHMK- XXXXXX-DRW-HCH-000002-	B1122 VIBRATION SCHEME ROAD MARKING - DETAILED DESIGN STAGE SHEET 02	C01



SZC-AD0215-WSP-ADHHMK-XXXXXX-DRW-HCH-000003-	B1122 VIBRATION SCHEME ROAD MARKING - DETAILED DESIGN STAGE SHEET 03	C01
SZC-AD0215-WSP-ADHHMK-XXXXXX-DRW-HCH-000004-	B1122 VIBRATION SCHEME ROAD MARKING - DETAILED DESIGN STAGE SHEET 04	C01
SZC-AD0215-WSP-ADHHMK-XXXXXX-DRW-HCH-000005-	B1122 VIBRATION SCHEME ROAD MARKING - DETAILED DESIGN STAGE SHEET 05	C01
SZC-AD0215-WSP-ADHHMK-XXXXXX-DRW-HCH-000006-	B1122 VIBRATION SCHEME ROAD MARKING - DETAILED DESIGN STAGE SHEET 06	C01
SZC-AD0215-WSP-ADHHMK-XXXXXX-DRW-HCH-000007-	B1122 VIBRATION SCHEME ROAD MARKING - DETAILED DESIGN STAGE SHEET 07	C01
SZC-AD0215-WSP-ADHHMK-XXXXXX-DRW-HCH-000008-	B1122 VIBRATION SCHEME ROAD MARKING - DETAILED DESIGN STAGE SHEET 08	C01
SZC-AD0215-WSP-ADHHMK-XXXXXX-DRW-HCH-000009-	B1122 VIBRATION SCHEME ROAD MARKING - DETAILED DESIGN STAGE SHEET 09	C01
SZC-AD0215-WSP-ADHHMK-XXXXXX-DRW-HCH-000010-	B1122 VIBRATION SCHEME ROAD MARKING - DETAILED DESIGN STAGE SHEET 10	C01
SZC-AD0215-WSP-ADHHMK-XXXXXX-DRW-HCH-000011-	B1122 VIBRATION SCHEME ROAD MARKING - DETAILED DESIGN STAGE SHEET 11	C01
SZC-AD0215-WSP-ADHGEN-XXXXXX-DRW-HCH-000001-	S278 GENERAL ARRANGEMENT - DETAILED DESIGN STAGE SHEET 01	C01
SZC-AD0215-WSP-ADHGEN-XXXXXX-DRW-HCH-000002-	S278 GENERAL ARRANGEMENT - DETAILED DESIGN STAGE SHEET 02	C01
SZC-AD0215-WSP-ADHGEN-XXXXXX-DRW-HCH-000003-	S278 GENERAL ARRANGEMENT - DETAILED DESIGN STAGE SHEET 03	C01
SZC-AD0215-WSP-ADHHGN-XXXXXX-DRW-HCH-000011-	B1122 VIBRATION SCHEME - VIBRATION SCHEME STUDY AREA - SCHEMATIC SHEET 1	C01
SZC-AD0215-WSP-ADHHGN-XXXXXX-DRW-HCH-000012-	B1122 VIBRATION SCHEME - VIBRATION SCHEME STUDY AREA - SCHEMATIC SHEET 2	C01
SZC-AD0215-WSP-ADHHGN-XXXXXX-DRW-HCH-000013-	B1122 VIBRATION SCHEME - VIBRATION SCHEME STUDY AREA - SCHEMATIC SHEET 3	C01
SZC-AD0215-WSP-ADHHGN-XXXXXX-DRW-HCH-000001-	B1122 VIBRATION SCHEME - DETAILED DESIGN STAGE PAVEMENT STANDARD DETAILS	C01
SZC-AD0215-WSP-ADHH-XXXXXX-REG-HZS-000001-	DESIGNER RISK REGISTER - B1122 VIBRATION SCHEME	C01

SZC-AD0000-WSP-XXXHPV-XXXXXX-SPE-HCH-000001 -	AD2, AD3 AND AD6 SCHEME LEVEL MCHW SERIES 700 WORKS SPECIFICATION	C01
SZC-AD0215-WSP-ADHHPV-XXXXXX-SPE-HCH-000001 -	AD2 DETAILED DESIGN MCHW SERIES 700 WORKS SPECIFICATION	C01
SZC-AD0215-WSP-ADHHSN-XXXXXX-SPE-HCH-000001 -	DETAILED DESIGN STAGE - SERIES 1200 - ROAD MARKING AND SIGNING	C01

EXECUTIVE SUMMARY  
B1122 VIBRATION SCHEME  
ITT Doc  
Rev 5

ITEMS	DESCRIPTION
1	This document should be read in conjunction with the work scope specification and requirement in the ITT pack.
2	Preliminaries is either price in itemised or %
3	All licences, Authorisations, Permissions, Consents, Permits, Orders and Approvals to be obtained by others prior to start on site.
4	Assumption has been made for planing and cart away. Unless there is another solution for recycling of the materials.
5	Quantity unknown for regulating to surfacing. Therefore, this is price in one item.
6	Depth for infrastructure ironwork lids to be levelled align to the road surface is unknown. Therefore, this is price as lump sum.
7	Assumption has been made that Contractor will include all risks shown on the drawings.
8	Assumption has been made that bond coat are required.
9	Assumption has been made that Contractor will include all necessary site clearance cost to road furnitures at the resurfacing area once approval has been attained.
10	Environmental Clerk of Work has been included
11	All SizewellC on-costs, overhead and profit, design fees, risks, inflation, VAT, Contingency has been excluded.
12	Any associated works with 3rd parties is excluded.
13	BoQ layout is referring to Highways Method of Measurement WBS

JM



COST SUMMARY  
B1122 VIBRATION SCHEME  
ITT Doc  
Rev 5

SERIES	HEADINGS	TOTAL VALUE
100	Preliminaries	£ -
200	Site Clearance	£ -
500	Drainage & Ducts	£ -
700	Pavements	£ -
1100	Kerbs and Footways	£ -
1200	Traffic signs	£ -
3000	Landscaping & Ecology	£ -
	Any other items	£ -
<b>TOTAL</b>		£ -

\* All on-costs are excluded on this summary





PROGRESSIVE CLEANING		X				£ -
SITE SECURITY		X				£ -
SETTING OUT & SURVEYING	√					£ -
MULTI SERVICE GANG	√					£ -
CLEANING - BUILDERS		X				£ -
CLEANING - SPECIALIST		X				£ -
WATER CONSUMPTION CHARGES		X				£ -
ELECTRICAL CONSUMPTION CHARGES		X				£ -
LOCAL AUTHORITY CHARGES		X				£ -
TELECOMMUNICATION CALL CHARGES		X				£ -
SAMPLES & TESTING		X				£ -
NEIGHBOURHOOD RELATIONS		X				£ -
PROJECT IMAGE		X				£ -
SPECIFIC ITEMS	√					£ -
<b>TOTAL</b>						<b>£ -</b>

JMV



**BILLS OF QUANTITY**  
**B1122 VIBRATION SCHEME**  
**ITT Doc**  
**Rev 5**

Item	Description	Quantity	Unit	Rate £	Value £
	*Transport of all material to site should be included in the quote for the following area				
	*Please include for risks such as overhead cables, asbestos, underground cables, lighting cables etc.				
	* no work is require on the existing kerbs, bollards, signs and it is Contractor's responsibility to ensure they are not impact from resurfacing work.				
	* Assumed all ironworks will be resettling and readjusting up to the new surface level				
<b>Series 200</b>	<b>Site Clearance</b>			<b>Site Clearance Sub-total</b>	<b>£ -</b>
2.1	AD2 B1122 Vibration Scheme (all different types of pavement total areas)	20964	m2		
2.2	Allowance to take up or down and set aside for reuse traffic sign including posts, sign face, bollard not exceeding 1 m2 in area.	1	sum		
2.3	Allowance to take up or down and set aside for reuse hazard markers	1	sum		
2.4	Allowance to take up or down for kerbs	1	sum		
<b>Series 500</b>	<b>Drainage &amp; Ducts</b>			<b>Drainage &amp; Ducts Sub-total</b>	<b>£ -</b>
5.1	Supply and install new ironworks; Access chambers	11	no		by others
5.2	Supply and install new ironworks; Cracking around ironworks	32	no		by others
5.3	Supply and install new ironworks; Public Utility Cover	17	no		by others
5.4	Supply and install new ironworks; Gully	25	no		by others
5.5	Infrastructure ironwork lids to be levelled align to the road surface (Pavement option R)	2	no		by others
5.6	Infrastructure ironwork lids to be levelled align to the road surface (Pavement option U)	11	no		by others
5.7	Infrastructure ironwork lids to be levelled align to the road surface (Pavement option J & T)	72	no		by others
<b>Series 700</b>	<b>Pavements</b>			<b>Pavements Sub-total</b>	<b>£ -</b>
7.1	<b>Pavement Option J</b> ; Plane 50mm replace 50mm; SC4 - Thin Surface Course System including all associated works and requirement; details please refer to SZC-AD0215-WSP-XXXHPV-XXXXXX-SPE-HCH-000001 and SZC-AD0000-WSP-XXXHPV-XXXXXX-SPE-HCH-000001				
7.1.1	SC4 - Thin Surface Course Systems (TSCS) PMB (CL942) 50mm thick	7595	m2		
7.1.2	Bond Coat	7595	m2		
7.1.3	Plane 50mm thick surface and cart away	7595	m2		
7.1.4	Allow for tie-in new road to existing	1	sum		

*JM*

7654.9

12.1	Allowance; remove from store and re-erect retroreflective traffic sign face, as non-lit sign unit, sign face not exceeding 1.00m2 in area, fixed to new posts	1	sum		
12.2	Allowance; existing hazard marker to be reinstated to finished ground level	1	sum		
12.3	Road markings; white lining; Intermittent	2471	m		
	Road markings; white lining; Continuous	5424	m		
12.4	Allowance; arrow line, text	2	sum		
12.5	Allowance; "SLOW" text	3	sum		
12.6	Allowance; "30 Roundel"	4	sum		
12.7	Road Studs	467	sum		
12.8	Allowance; "Give way"	1	sum		
<b>Series 3000</b>	<b>Landscaping &amp; Ecology</b>		<b>Landscaping &amp; Ecology Sub-total</b>	<b>£</b>	<b>-</b>
30.01	Ecological clerk of work meeting and planning	1	sum		

<b>Any other items</b>			<b>Any other items Sub-total</b>	<b>£</b>	<b>-</b>

**BoQ Total £ -**

*JM*





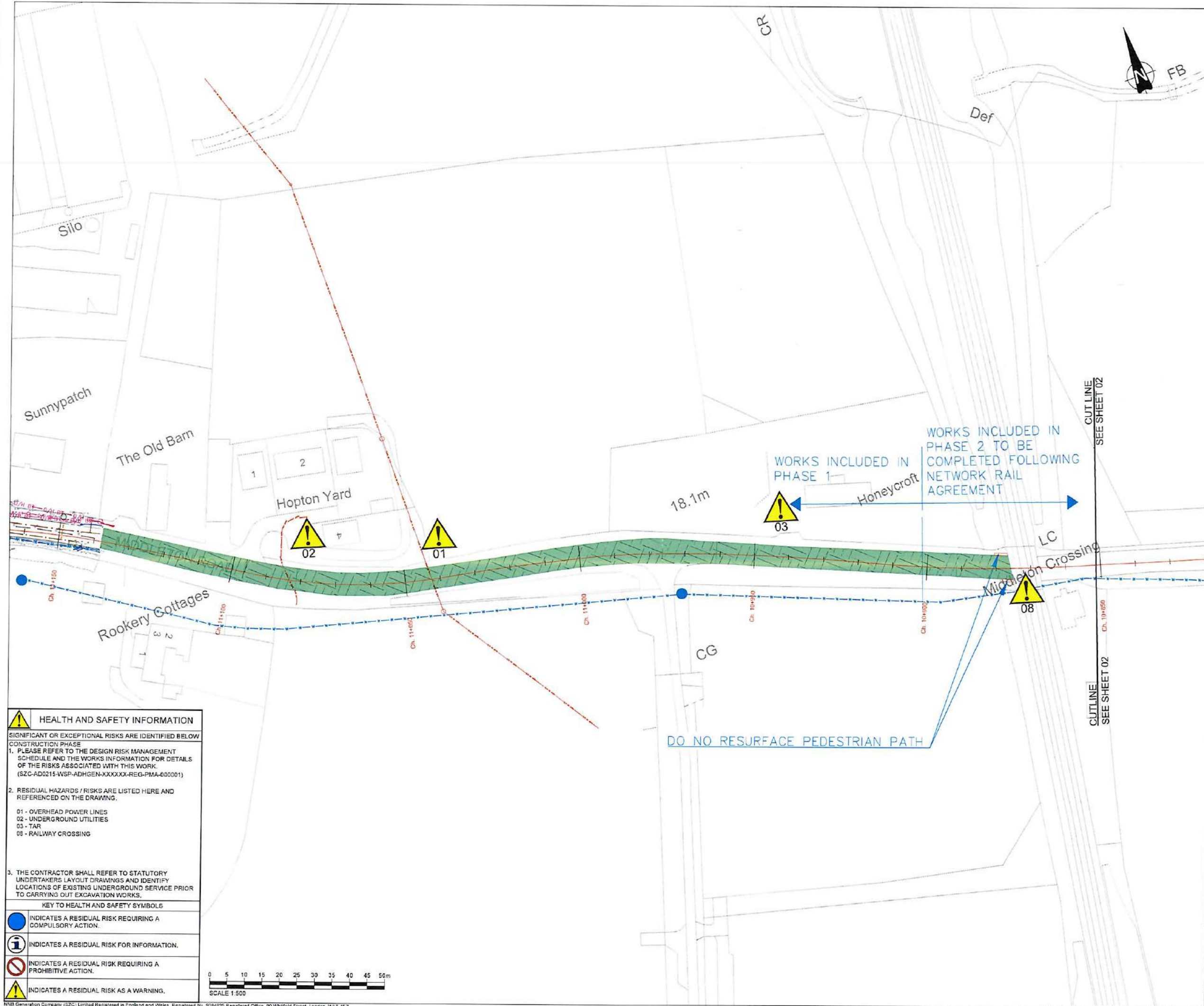

**UK PROTECTIVE MARKING:**  
NOT PROTECTIVELY MARKED

Reproduced from Ordnance Survey map with the permission of Ordnance Survey on behalf of the controller of His Majesty's Stationery Office © Crown copyright (2024). All Rights reserved. NNB GenCo Licence: 0100060408

**DRAWING GRID / COORDINATE SYSTEM:**

SITE LOCAL GRID  NATIONAL GRID OSGB36

OTHER GRID  (To be defined in the contract project plan)

CONTRACT PROJECT PLAN DOC. REF. No: N/A

- NOTES:**
- DO NOT SCALE FROM THIS DRAWING.
  - ALL DIMENSIONS ARE SHOWN IN METERS UNLESS OTHERWISE STATED.
  - DRAWING TO BE PRINTED IN COLOUR
  - THIS DRAWING IS NOT TO BE REPRODUCED IN ANY PART OR FORM WITHOUT CONSENT OF WSP. ALL COPYRIGHT RESERVED.
  - THESE DRAWINGS SHALL BE READ IN CONJUNCTION WITH SZC-AD0000-WSP-XXXHPV-XXXXX-SPE-HCH-000001 AND SZC-AD0215-WSP-ADHHPV-XXXXX-SPE-HCH-000001 (SPECIFICATION FOR HIGHWAY WORKS 700 SERIES) ROAD MARKINGS SHALL BE REPLACED AS EXISTING. EXACT TIE-IN LOCATION, REGULATING REQUIREMENTS AND THICKNESSES AT EACH TIE IN IS TO BE ASSESSED BY A COMPETENT ENGINEER AND TO ENSURE CONTINUITY OF DRAINAGE.

- KEY:**
- PAVEMENT OPTION J
  - PAVEMENT OPTION T
  - PAVEMENT OPTION R
  - PAVEMENT OPTION U
  - CRACK SEALING
  - PSV 60
  - PSV 65
  - PSV 68+

- LEGEND**
- DDO BOUNDARY
  - EXISTING UTILITIES
  - BT- EXISTING UNDERGROUND BT
  - O/H BT EXISTING OVERHEAD BT
  - W-W- EXISTING WATER MAIN (ESSEX AND SUFFOLK WATER)
  - VM-VM- EXISTING VIRGIN MEDIA CABLE
  - G-G- EXISTING GAS MAIN (CADENT GAS)
  - F-F- EXISTING FOUL SEWER (ANGLIAN WATER)
  - U/U- EXISTING UNDERGROUND LV CABLE (UK POWER NETWORK)
  - O/H LV U/M/HP EXISTING OVERHEAD LV CABLE (UK POWER NETWORK)
  - H/H- EXISTING OVERHEAD HV CABLE (UK POWER NETWORK)
  - LV-LV- EXISTING UNDERGROUND LV CABLE (UK POWER NETWORK)
  - U-U- EXISTING UNDERGROUND UNKNOWN UTILITY
  - HV-HV- EXISTING OVERHEAD HV CABLE (UK POWER NETWORK)

REV	DATE	PREPARED BY	CHECKED BY	STATUS	REASON FOR REVISION	APPROVED BY
P01	04/02/2024	AR	QVY	SI	For Construction	N/A
P04	04/02/2024	QVY	QVY	SI	THIRD REVISION	N/A
P05	04/02/2024	AR	KH	SI	For Construction	N/A
P06	04/02/2024	AR	KH	SI	For Construction 2	N/A
P07	05/02/2024	AR	KH	SI	For Construction	N/A
C01	01/03/2024	AR	KH	PI	Published for Construction	N/A

**Sizewell C**  
The power of good for Britain

CONTRACTOR COMPANY TRADE NAME: WSP

CONTRACTOR REF. No: SZC-AD0215-WSP-ADHHPV-XXXXX-DRW-HCH-000001

CONTRACT NUMBER: WSP\_AD02xx\_061

CONTRACTOR WBS CODE: AD0215

QRA RELATED: Yes  No

1st partner	2nd partner
NNB GEN	EDF ENERGY

**APPLICABILITY**

1. Document related to Unit 1

2. Document related to Unit 2

3. Document that applies to buildings/systems common to Unit 1 & 2

4. Documents that relate exclusively to buildings or systems that are common to the whole site (e.g. parking, ancillary buildings...)

NUCLREP/EPR/UKX	BUILDING
SZC (doc: SZ)	000
0 1 2 9	SYSTEM
X	N/A

SCALE: 1:500

DESCRIPTION: DESIGN OF THE MINOR ROAD SCHEMES (AD2)

SIZE: A1

PAGE: 1/1

B1122 VIBRATION SCHEME  
DETAILED DESIGN STAGE

TEAMCENTER DOCUMENT REFERENCE No:

101217242

DOCUMENT SUB-TYPE	EDF CLASSIFICATION CODE
DRW	N/A
SUBCONTRACTOR COMPANY TRADE NAME	SUBCONTRACTOR DOCUMENT REF. No
N/A	N/A

INTELLECTUAL PROPERTY OWNERSHIP	OWNERSHIP	EDF	CONTRACTOR OWNERSHIP
N/A	N/A	N/A	N/A

UK PROTECTIVE MARKING:  
NOT PROTECTIVELY MARKED

**HEALTH AND SAFETY INFORMATION**

SIGNIFICANT OR EXCEPTIONAL RISKS ARE IDENTIFIED BELOW

**CONSTRUCTION PHASE**

1. PLEASE REFER TO THE DESIGN RISK MANAGEMENT SCHEDULE AND THE WORKS INFORMATION FOR DETAILS OF THE RISKS ASSOCIATED WITH THIS WORK. (SZC-AD0215-WSP-ADHGEN-XXXXX-REG-PMA-000001)

2. RESIDUAL HAZARDS / RISKS ARE LISTED HERE AND REFERENCED ON THE DRAWING.

01 - OVERHEAD POWER LINES  
02 - UNDERGROUND UTILITIES  
03 - TAR  
08 - RAILWAY CROSSING

3. THE CONTRACTOR SHALL REFER TO STATUTORY UNDERTAKERS LAYOUT DRAWINGS AND IDENTIFY LOCATIONS OF EXISTING UNDERGROUND SERVICE PRIOR TO CARRYING OUT EXCAVATION WORKS.

**KEY TO HEALTH AND SAFETY SYMBOLS**

- INDICATES A RESIDUAL RISK REQUIRING A COMPULSORY ACTION.
- INDICATES A RESIDUAL RISK FOR INFORMATION.
- INDICATES A RESIDUAL RISK REQUIRING A PROHIBITIVE ACTION.
- INDICATES A RESIDUAL RISK AS A WARNING.

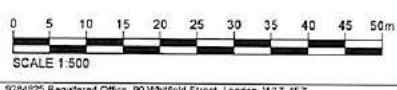



**HEALTH AND SAFETY INFORMATION**  
 SIGNIFICANT OR EXCEPTIONAL RISKS ARE IDENTIFIED BELOW

CONSTRUCTION PHASE  
 1. PLEASE REFER TO THE DESIGN RISK MANAGEMENT SCHEDULE AND THE WORKS INFORMATION FOR DETAILS OF THE RISKS ASSOCIATED WITH THIS WORK. (SZC-AD0215-WSP-ADHGEN-XXXXX-REG-PMA-000001)

2. RESIDUAL HAZARDS / RISKS ARE LISTED HERE AND REFERENCED ON THE DRAWING.  
 01 - OVERHEAD POWER LINES  
 03 - TAR

3. THE CONTRACTOR SHALL REFER TO STATUTORY UNDERTAKERS LAYOUT DRAWINGS AND IDENTIFY LOCATIONS OF EXISTING UNDERGROUND SERVICE PRIOR TO CARRYING OUT EXCAVATION WORKS.

KEY TO HEALTH AND SAFETY SYMBOLS

INDICATES A RESIDUAL RISK REQUIRING A COMPULSORY ACTION.

INDICATES A RESIDUAL RISK FOR INFORMATION.

INDICATES A RESIDUAL RISK REQUIRING A PROHIBITIVE ACTION.

INDICATES A RESIDUAL RISK AS A WARNING.

UK PROTECTIVE MARKING:  
 NOT PROTECTIVELY MARKED

Reproduced from Ordnance Survey map with the permission of Ordnance Survey on behalf of the controller of His Majesty's Stationery Office © Crown copyright (2024). All Rights reserved. NNB GenCo Licence: 010060408

DRAWING GRID / COORDINATE SYSTEM:  
 SITE LOCAL GRID  NATIONAL GRID OSGB36   
 OTHER GRID  (To be defined in the contract project plan)

CONTRACT PROJECT PLAN DOC. REF. No: N/A

NOTES:

- DO NOT SCALE FROM THIS DRAWING.
- ALL DIMENSIONS ARE SHOWN IN METERS UNLESS OTHERWISE STATED.
- DRAWING TO BE PRINTED IN COLOUR
- THIS DRAWING IS NOT TO BE REPRODUCED IN ANY PART OR FORM WITHOUT CONSENT OF WSP. ALL COPYRIGHT RESERVED.
- THESE DRAWINGS SHALL BE READ IN CONJUNCTION WITH SZC-AD0000-WSP-XXXXX-XXXXX-SPE-HCH-000001 AND SZC-AD0215-WSP-ADHHPV-XXXXX-SPE-HCH-000001 (SPECIFICATION FOR HIGHWAY WORKS 700 SERIES)
- ROAD MARKINGS SHALL BE REPLACED AS EXISTING.
- EXACT TIE-IN LOCATION, REGULATING REQUIREMENTS AND THICKNESSES AT EACH TIE IN IS TO BE ASSESSED BY A COMPETENT ENGINEER AND TO ENSURE CONTINUITY OF DRAINAGE.

KEY:

- PAVEMENT OPTION J
- PAVEMENT OPTION T
- PAVEMENT OPTION R
- PAVEMENT OPTION U
- CRACK SEALING
- PSV 60
- PSV 65
- PSV 68+

LEGEND

- DOO BOUNDARY
- EXISTING UTILITIES:
  - BT - BT - EXISTING UNDERGROUND BT
  - O/H BT - EXISTING OVERHEAD BT
  - W - W - EXISTING WATER MAIN (ESSEX AND SUFFOLK WATER)
  - VM - VM - EXISTING VIRGIN MEDIA CABLE
  - G - G - EXISTING GAS MAIN (CADENT GAS)
  - F - F - EXISTING FOUL SEWER (ANGLIAN WATER)
  - O/H LV UKPN - EXISTING OVERHEAD LV CABLE (UK POWER NETWORK)
  - O/H HV UKPN - EXISTING OVERHEAD HV CABLE (UK POWER NETWORK)
  - LV - LV - EXISTING UNDERGROUND LV CABLE (UK POWER NETWORK)
  - U - U - EXISTING UNDERGROUND UNKNOWN UTILITY
  - OV - OV - EXISTING OVERHEAD HV CABLE (UK POWER NETWORK)



REV	DATE	PREPARED BY	CHECKED BY	STATUS	REASON FOR REVISION	APPROVED BY
001	01/03/2024	AR	KN	PK	Published for Construction	N/A
002	01/03/2024	AR	KN	BT	For Construction 2	N/A
003	01/03/2024	AR	KN	BT	For Construction	N/A
004	01/03/2024	AR	KN	BT	THIRD REVISION	N/A

**Sizewell C**  
 The power of good for Britain

CONTRACTOR COMPANY TRADE NAME: WSP

CONTRACTOR REF. No: SZC-AD0215-WSP-ADHHPV-XXXXX-DRW-HCH-000002

CONTRACT NUMBER: WSP\_AD02xv\_061

CONTRACTOR WBS CODE: AD0215

QRA RELATED: Yes  No

APPLICABILITY:

- 1 Document related to Unit 1
- 2 Document related to Unit 2
- 3 Document that applies to buildings/systems according to Unit 1 & 2
- 4 Documents that relate collectively to buildings or systems that are common to the whole site (e.g. parking, ancillary buildings, ...)

NUCL/REP/EPRI/UK	BUILDING
SZC (doc SZ)	000
0 1 2 3	SYSTEM
X	N/A

SCALE: 1:500

DESCRIPTION: DESIGN OF THE MINOR ROAD SCHEMES (AD2)

SIZE: A1

PAGE: 1/1

B1122 VIBRATION SCHEME  
 DETAILED DESIGN STAGE

TEAMCENTER DOCUMENT REFERENCE No:

101217416

DOCUMENT SUB-TYPE: DRW

EDF CLASSIFICATION CODE: N/A

SUBCONTRACTOR COMPANY TRADE NAME: N/A

SUBCONTRACTOR DOCUMENT REF. No: N/A

INTELLECTUAL PROPERTY OWNERSHIP: NNB OWNERSHIP

EDF OWNERSHIP: N/A

CONTRACTOR OWNERSHIP: N/A

UK PROTECTIVE MARKING:  
 NOT PROTECTIVELY MARKED

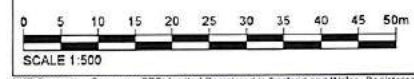







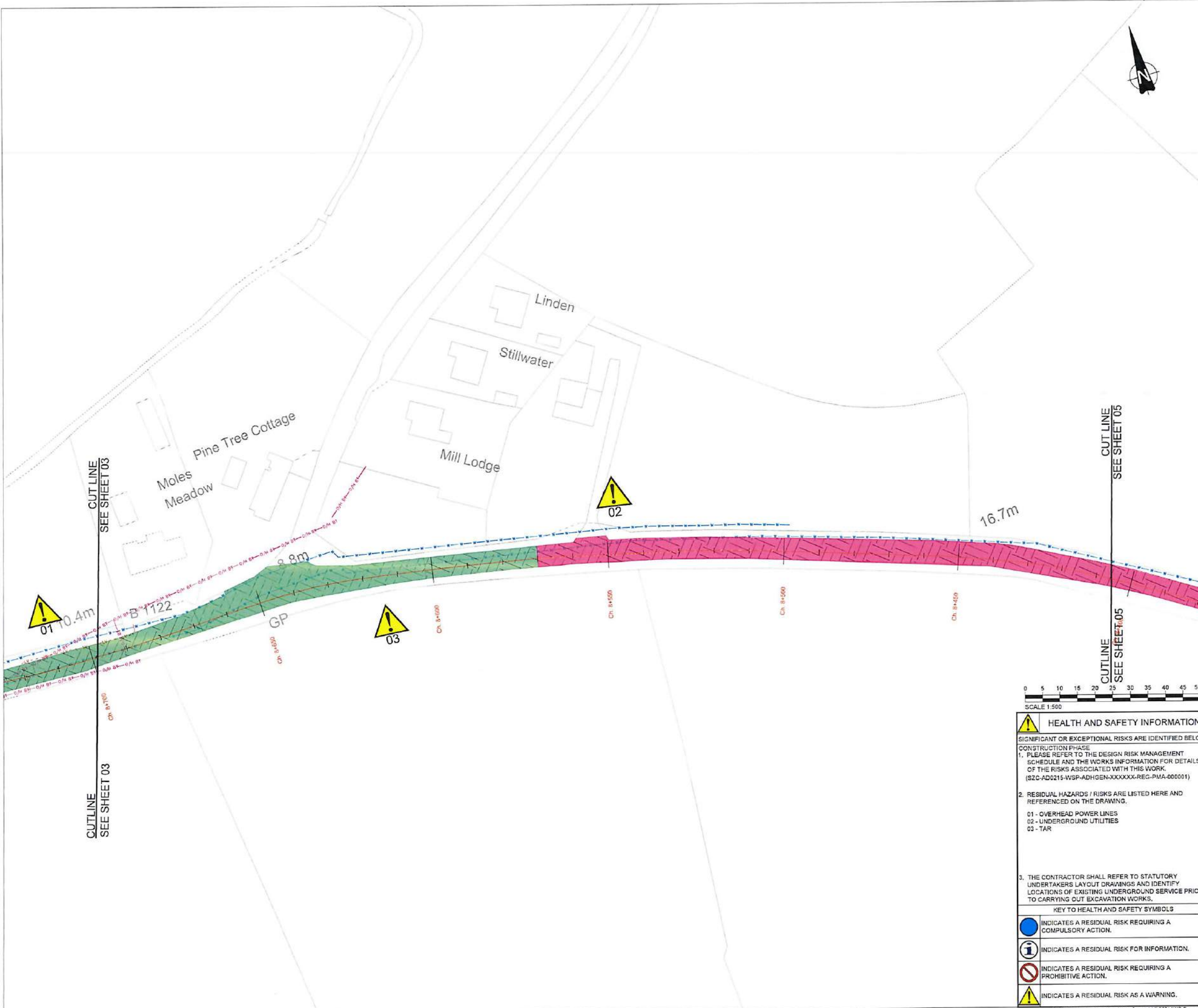

UK PROTECTIVE MARKING:  
NOT PROTECTIVELY MARKED

Reproduced from Ordnance Survey map with the permission of Ordnance Survey on behalf of the controller of His Majesty's Stationery Office © Crown copyright (2024). All Rights reserved. NNB GenCo Licence: 0100060408

DRAWING GRID / COORDINATE SYSTEM:  
SITE LOCAL GRID  NATIONAL GRID OSGB36   
OTHER GRID  (To be defined in the contract project plan)

CONTRACT PROJECT PLAN DOC. REF. No: N/A

- NOTES:
- DO NOT SCALE FROM THIS DRAWING. ALL DIMENSIONS ARE SHOWN IN METERS UNLESS OTHERWISE STATED.
  - DRAWING TO BE PRINTED IN COLOUR
  - THIS DRAWING IS NOT TO BE REPRODUCED IN ANY PART OR FORM WITHOUT CONSENT OF WSP. ALL COPYRIGHT RESERVED.
  - THESE DRAWINGS SHALL BE READ IN CONJUNCTION WITH  
SZC-AD0000-WSP-XXXHPV-XXXXX-SPE-HCH-000001 AND  
SZC-AD0215-WSP-ADHHPV-XXXXX-SPE-HCH-000001 (SPECIFICATION FOR HIGHWAY WORKS 700 SERIES)
  - ROAD MARKINGS SHALL BE REPLACED AS EXISTING. EXACT TIE-IN LOCATION, REGULATING REQUIREMENTS AND THICKNESSES AT EACH TIE IN IS TO BE ASSESSED BY A COMPETENT ENGINEER AND TO ENSURE CONTINUITY OF DRAINAGE.

KEY:

[Green Box]	PAVEMENT OPTION J
[Pink Box]	PAVEMENT OPTION T
[Brown Box]	PAVEMENT OPTION R
[Blue Box]	PAVEMENT OPTION U
[Yellow Box]	CRACK SEALING
[White Box]	PSV 60
[Hatched Box]	PSV 65
[Dotted Box]	PSV 68+

LEGEND

[Dashed Line]	DDO BOUNDARY
[Red Line]	EXISTING UNDERGROUND BT
[Red Line]	EXISTING OVERHEAD BT
[Blue Line]	EXISTING WATER MAIN (ESSEX AND SUFFOLK WATER)
[Green Line]	EXISTING VIRGIN MEDIA CABLE
[Green Line]	EXISTING GAS MAIN (CADENT GAS)
[Red Line]	EXISTING FOUL SEWER (ANGLIAN WATER)
[Red Line]	EXISTING UNDERGROUND LV CABLE (UK POWER NETWORK)
[Red Line]	EXISTING OVERHEAD LV CABLE (UK POWER NETWORK)
[Red Line]	EXISTING OVERHEAD HV CABLE (UK POWER NETWORK)
[Red Line]	EXISTING UNDERGROUND LV CABLE (UK POWER NETWORK)
[Red Line]	EXISTING UNDERGROUND UNKNOWN UTILITY
[Red Line]	EXISTING OVERHEAD HV CABLE (UK POWER NETWORK)

REV	DATE	PREPARED BY	CHECKED BY	STATUS	REASON FOR REVISION	APPROVED BY
001	18/05/2024	AR	KH	PS	Published for Construction	N/A
002	18/05/2024	AR	KH	PS	For Construction 2	N/A
003	18/05/2024	AR	KH	PS	For Construction	N/A
004	18/05/2024	AR	KH	PS	THIRD REVISION	N/A
005	18/05/2024	AR	KH	PS	For Construction	N/A
006	18/05/2024	AR	KH	PS	For Construction	N/A

**Sizewell C**  
The power of good for Britain

1st partner	2nd partner
NNB GEN	EDF ENERGY

CONTRACTOR COMPANY TRADE NAME: WSP

CONTRACTOR REF. No: SZC-AD0215-WSP-ADHHPV-XXXXX-DRW-HCH-000004

CONTRACT NUMBER: WSP\_AD02xx\_061

CONTRACTOR WBS CODE: AD0215    QRA RELATED: Yes  No

APPLICABILITY	NUCLEAR/PEP/RL/UX	BUILDING
1 Document related to Unit 1	0 1 2 9	DDO
2 Document related to Unit 2		
3 Document that applies to sub-systems common to Unit 1 & 2		SYSTEM
4 Documents that relate exclusively to buildings or systems that are common to the whole site (e.g. parking, ancillary buildings...)		N/A

SCALE: 1:500    DESCRIPTION: DESIGN OF THE MINOR ROAD SCHEMES (AD2)

SIZE: A1    B1122 VIBRATION SCHEME

PAGE: 1/1    DETAILED DESIGN STAGE

TEAMCENTER DOCUMENT REFERENCE No: 101217418

DOCUMENT SUB-TYPE	EDF CLASSIFICATION CODE
DRW	N/A
SUBCONTRACTOR COMPANY TRADE NAME	SUBCONTRACTOR DOCUMENT REF. No
N/A	N/A

INTELLECTUAL PROPERTY OWNERSHIP	NNB OWNERSHIP	EDF	CONTRACTOR OWNERSHIP
		N/A	

UK PROTECTIVE MARKING:  
NOT PROTECTIVELY MARKED

**HEALTH AND SAFETY INFORMATION**

SIGNIFICANT OR EXCEPTIONAL RISKS ARE IDENTIFIED BELOW

CONSTRUCTION PHASE

1. PLEASE REFER TO THE DESIGN RISK MANAGEMENT SCHEDULE AND THE WORKS INFORMATION FOR DETAILS OF THE RISKS ASSOCIATED WITH THIS WORK. (SZC-AD0215-WSP-ADHGEN-XXXXX-REG-PMA-000001)

2. RESIDUAL HAZARDS / RISKS ARE LISTED HERE AND REFERENCED ON THE DRAWING.

01 - OVERHEAD POWER LINES  
02 - UNDERGROUND UTILITIES  
03 - TAR

3. THE CONTRACTOR SHALL REFER TO STATUTORY UNDERTAKERS LAYOUT DRAWINGS AND IDENTIFY LOCATIONS OF EXISTING UNDERGROUND SERVICE PRIOR TO CARRYING OUT EXCAVATION WORKS.

KEY TO HEALTH AND SAFETY SYMBOLS

[Yellow Triangle]	INDICATES A RESIDUAL RISK REQUIRING A COMPULSORY ACTION.
[Blue Circle]	INDICATES A RESIDUAL RISK FOR INFORMATION.
[Red Circle]	INDICATES A RESIDUAL RISK REQUIRING A PROHIBITIVE ACTION.
[Yellow Triangle]	INDICATES A RESIDUAL RISK AS A WARNING.

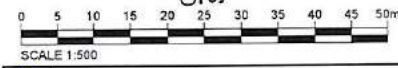



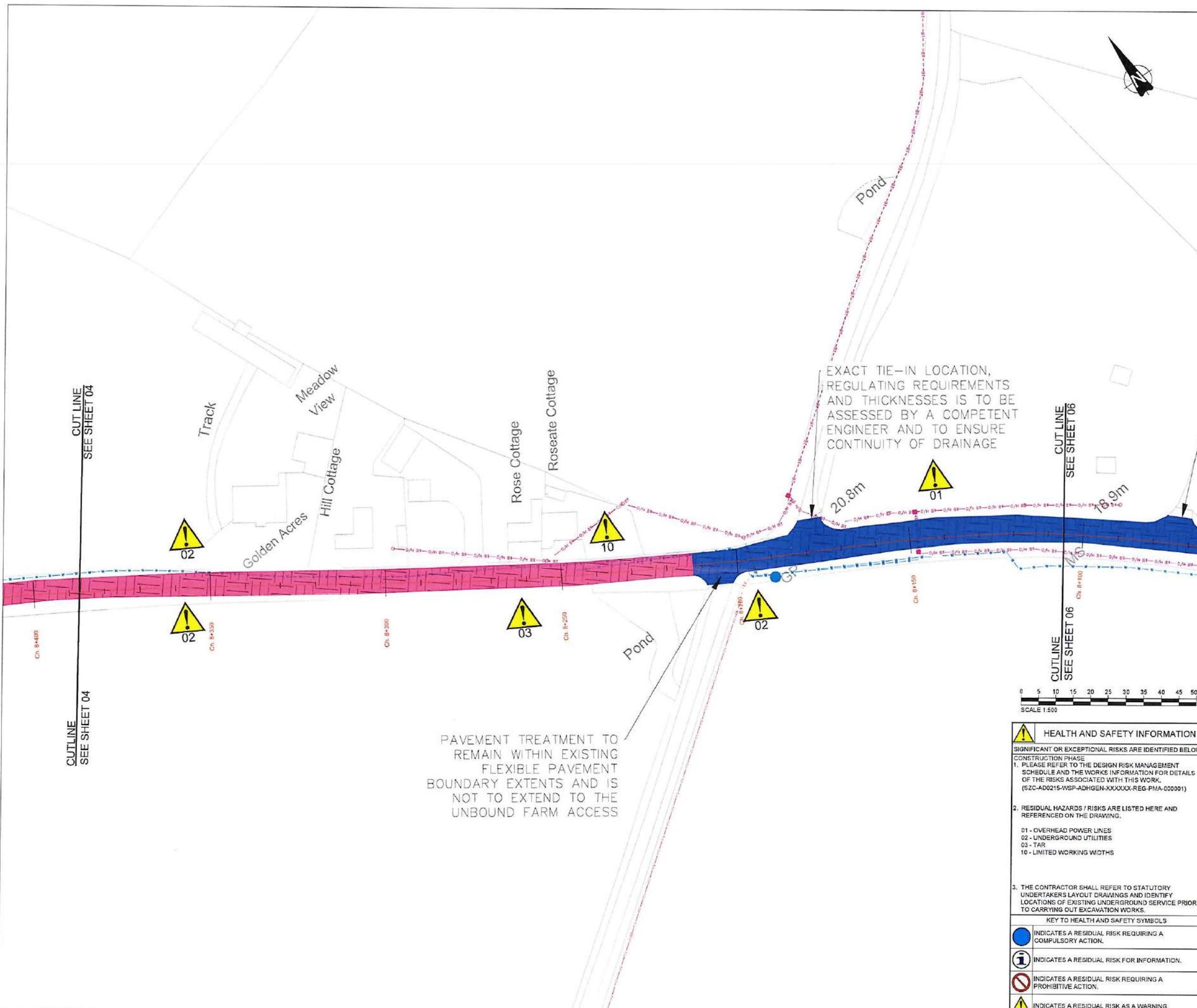

UK PROTECTIVE MARKING:  
NOT PROTECTIVELY MARKED

Reproduced from Ordnance Survey map with the permission of Ordnance Survey on behalf of the controller of His Majesty's Stationery Office © Crown copyright (2024). All Rights reserved. NNB GenCo Licence: 010060408

DRAWING GRID / COORDINATE SYSTEM:  
SITE LOCAL GRID  NATIONAL GRID OSGB36   
OTHER GRID  (To be defined in the contract project plan)

CONTRACT PROJECT PLAN DOC. REF. No: N/A

- NOTES:
- DO NOT SCALE FROM THIS DRAWING.
  - ALL DIMENSIONS ARE SHOWN IN METERS UNLESS OTHERWISE STATED.
  - DRAWING TO BE PRINTED IN COLOUR
  - THIS DRAWING IS NOT TO BE REPRODUCED IN ANY PART OR FORM WITHOUT CONSENT OF WSP. ALL COPYRIGHT RESERVED.
  - THESE DRAWINGS SHALL BE READ IN CONJUNCTION WITH SZC-AD0000-WSP-XXHPV-XXXXX-SPE-HCH-000001 AND SZC-AD0215-WSP-ADHPV-XXXXX-SPE-HCH-000001 (SPECIFICATION FOR HIGHWAY WORKS 700 SERIES) ROAD MARKINGS SHALL BE REPLACED AS EXISTING. EXACT TIE-IN LOCATION, REGULATING REQUIREMENTS AND THICKNESSES AT EACH TIE IN IS TO BE ASSESSED BY A COMPETENT ENGINEER AND TO ENSURE CONTINUITY OF DRAINAGE.

KEY:

- PAVEMENT OPTION J
- PAVEMENT OPTION T
- PAVEMENT OPTION R
- PAVEMENT OPTION U
- CRACK SEALING
- PSV 60
- PSV 65
- PSV 68+

LEGEND:

- DDO BOUNDARY
- EXISTING UTILITIES:
  - BT - BT
  - O/H BT
  - W - W
  - VM - VM
  - G - G
  - F - F
  - O/H LV
  - LV
  - U - U
  - HV
- EXISTING UNDERGROUND BT
- EXISTING OVERHEAD BT
- EXISTING WATER MAIN (ESSEX AND SUFFOLK WATER)
- EXISTING VIRGIN MEDIA CABLE
- EXISTING GAS MAIN (CADENT GAS)
- EXISTING FOUL SEWER (ANGLIAN WATER)
- EXISTING UNDERGROUND LV CABLE (UK POWER NETWORK)
- EXISTING OVERHEAD LV CABLE (UK POWER NETWORK)
- EXISTING OVERHEAD HV CABLE (UK POWER NETWORK)
- EXISTING UNDERGROUND LV CABLE (UK POWER NETWORK)
- EXISTING UNDERGROUND UNKNOWN UTILITY
- EXISTING OVERHEAD HV CABLE (UK POWER NETWORK)

REV	DATE	DESCRIPTION	BY	CHKD	STATUS	APPROVED BY
001	18/03/2024	Issue for Construction			Final	

**Sizewell C**  
The power of good for Britain

1st partner	2nd partner
NNB GEN	EDF ENERGY

CONTRACTOR COMPANY TRADE NAME: WSP  
CONTRACTOR REF. No: SZC-AD0215-WSP-ADHPV-XXXXX-DRW-HCH-000005  
CONTRACT NUMBER: WSP\_AD02xx\_061

CONTRACTOR WBS CODE: AD0215	ORA RELATED: Yes <input type="checkbox"/> No <input checked="" type="checkbox"/>
APPLICABILITY	BUILDING
1 - Document related to Unit 1	000
2 - Document related to Unit 2	SYSTEM
3 - Document that applies to buildings/systems common to Unit 1 & 2	N/A
4 - Document that relate exclusively to buildings or systems that are common to the whole site (e.g. parking, ancillary buildings...)	

SCALE: 1:500  
DESCRIPTION: DESIGN OF THE MINOR ROAD SCHEMES (AD2)  
SIZE: A1  
PAGE: 1/1  
TEAMCENTER DOCUMENT REFERENCE No: 101217419

DOCUMENT SUB-TYPE: DRW	EDF CLASSIFICATION CODE: N/A
SUBCONTRACTOR COMPANY TRADE NAME: N/A	SUBCONTRACTOR DOCUMENT REF. No: N/A

INTELLECTUAL PROPERTY OWNERSHIP: NNB OWNERSHIP

EDF CLASSIFICATION CODE: N/A

CONTRACTOR OWNERSHIP: N/A

UK PROTECTIVE MARKING: NOT PROTECTIVELY MARKED

**HEALTH AND SAFETY INFORMATION**

SIGNIFICANT OR EXCEPTIONAL RISKS ARE IDENTIFIED BELOW

CONSTRUCTION PHASE

1. PLEASE REFER TO THE DESIGN RISK MANAGEMENT SCHEDULE AND THE WORKS INFORMATION FOR DETAILS OF THE RISKS ASSOCIATED WITH THIS WORK. (SZC-AD0215-WSP-ADHPV-XXXXX-REG-PMA-000001)

2. RESIDUAL HAZARDS / RISKS ARE LISTED HERE AND REFERENCED ON THE DRAWING.

01 - OVERHEAD POWER LINES  
02 - UNDERGROUND UTILITIES  
03 - TAR  
10 - LIMITED WORKING WIDTHS

3. THE CONTRACTOR SHALL REFER TO STATUTORY UNDERTAKERS LAYOUT DRAWINGS AND IDENTIFY LOCATIONS OF EXISTING UNDERGROUND SERVICE PRIOR TO CARRYING OUT EXCAVATION WORKS.

KEY TO HEALTH AND SAFETY SYMBOLS

- INDICATES A RESIDUAL RISK REQUIRING A COMPULSORY ACTION.
- INDICATES A RESIDUAL RISK FOR INFORMATION.
- INDICATES A RESIDUAL RISK REQUIRING A PROHIBITIVE ACTION.
- INDICATES A RESIDUAL RISK AS A WARNING.



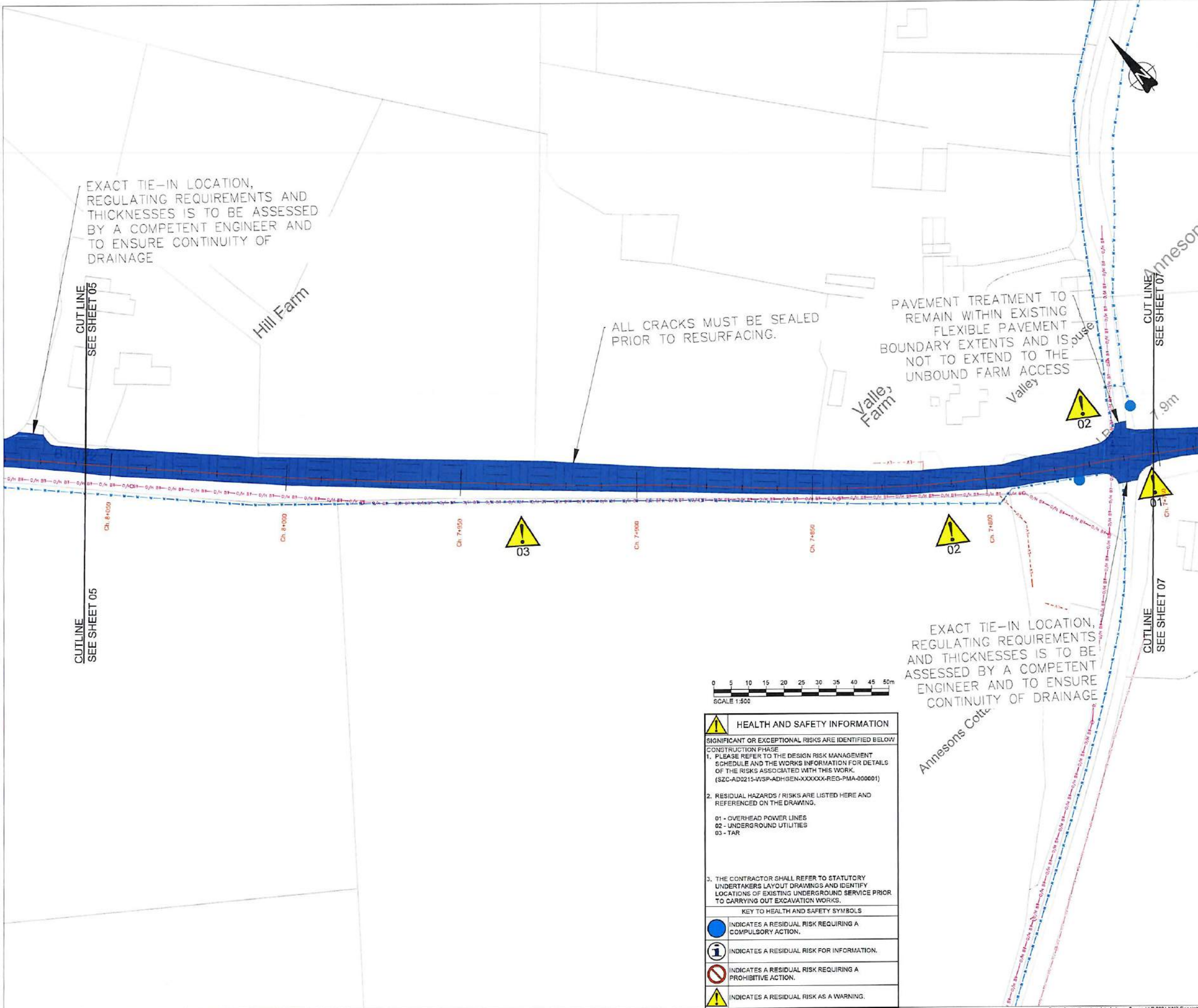

UK PROTECTIVE MARKING:  
NOT PROTECTIVELY MARKED

Reproduced from Ordnance Survey map with the permission of Ordnance Survey on behalf of the controller of His Majesty's Stationery Office © Crown copyright (2024). All Rights reserved. NNB GenCo Licence: 0100060408

DRAWING GRID / COORDINATE SYSTEM:  
SITE LOCAL GRID  NATIONAL GRID OSGB36   
OTHER GRID  (To be defined in the contract project plan)

CONTRACT PROJECT PLAN DOC. REF. No: N/A

- NOTES:
- DO NOT SCALE FROM THIS DRAWING.
  - ALL DIMENSIONS ARE SHOWN IN METERS UNLESS OTHERWISE STATED.
  - DRAWING TO BE PRINTED IN COLOUR
  - THIS DRAWING IS NOT TO BE REPRODUCED IN ANY PART OR FORM WITHOUT CONSENT OF WSP. ALL COPYRIGHT RESERVED.
  - THESE DRAWINGS SHALL BE READ IN CONJUNCTION WITH SZC-AD0000-WSP-XXXHPV-XXXXX-SPE-HCH-000001 AND SZC-AD0215-WSP-ADHHPV-XXXXX-SPE-HCH-000001 (SPECIFICATION FOR HIGHWAY WORKS 700 SERIES) ROAD MARKINGS SHALL BE REPLACED AS EXISTING. EXACT TIE-IN LOCATION, REGULATING REQUIREMENTS AND THICKNESSES AT EACH TIE IN IS TO BE ASSESSED BY A COMPETENT ENGINEER AND TO ENSURE CONTINUITY OF DRAINAGE.

- KEY:
- PAVEMENT OPTION J
  - PAVEMENT OPTION T
  - PAVEMENT OPTION R
  - PAVEMENT OPTION U
  - CRACK SEALING
  - PSV 60
  - PSV 65
  - PSV 68+

- LEGEND:
- DOO BOUNDARY
  - EXISTING UTILITIES
  - EXISTING UNDERGROUND BT
  - EXISTING OVERHEAD BT
  - EXISTING WATER MAIN (ESSEX AND SUFFOLK WATER)
  - EXISTING VIRGIN MEDIA CABLE
  - EXISTING GAS MAIN (CADENT GAS)
  - EXISTING FOUL SEWER (ANGLIAN WATER)
  - EXISTING UNDERGROUND LV CABLE (UK POWER NETWORK)
  - EXISTING OVERHEAD LV CABLE (UK POWER NETWORK)
  - EXISTING OVERHEAD HV CABLE (UK POWER NETWORK)
  - EXISTING UNDERGROUND LV CABLE (UK POWER NETWORK)
  - EXISTING UNDERGROUND UNKNOWN UTILITY
  - EXISTING OVERHEAD HV CABLE (UK POWER NETWORK)

REV	DATE	PREPARED BY	CHECKED BY	STATUS	REVISIONS FOR REVISION	APPROVED BY
001	14/02/2024	AK	AK	SI	Published for Construction	
002	14/02/2024	AK	AK	SI	For Construction 2	
003	14/02/2024	AK	AK	SI	For Construction	
004	14/02/2024	DW	DW	SI	THIRD REVISION	
005	14/02/2024	AK	AK	SI	For Construction	
006	14/02/2024	AK	AK	SI	For Construction	

**Sizewell C**  
The power of good for Britain

CONTRACTOR COMPANY TRADE NAME: WSP

CONTRACTOR REF. No: SZC-AD0215-WSP-ADHHPV-XXXXX-DRW-HCH-000005

CONTRACT NUMBER: WSP\_AD02xx\_061

CONTRACTOR WBS CODE: AD0215	QRA RELATED: Yes <input type="checkbox"/> No <input checked="" type="checkbox"/>
1st partner: NNB GEN	2nd partner: EDF ENERGY

APPLICABILITY:	NUCLEAR/REP/RI/UKX	BUILDING:
1. Document related to Unit 1	SZC (doc SZ)	000
2. Document related to Unit 2	0 1 2 9	SYSTEM:
3. Document that applies to buildings/systems common to Unit 1 & 2	X	N/A
4. Documents that relate exclusively to buildings or systems that are common to the whole site (e.g. parking, ancillary buildings)		

SCALE: 1:500  
DESCRIPTION: DESIGN OF THE MINOR ROAD SCHEMES (AD2)

SIZE: A1  
PAGE: B1122 VIBRATION SCHEME  
1/1  
DETAILED DESIGN STAGE

TEAMCENTER DOCUMENT REFERENCE No:  
**101217420**

DOCUMENT SUB-TYPE: DRW	EDF CLASSIFICATION CODE: N/A
SUBCONTRACTOR COMPANY TRADE NAME: N/A	SUBCONTRACTOR DOCUMENT REF. No: N/A

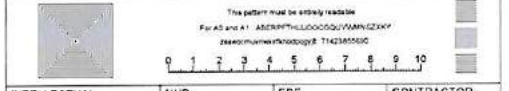

INTELLECTUAL PROPERTY OWNERSHIP: NNB	OWNERSHIP: N/A	EDF: N/A	CONTRACTOR OWNERSHIP:
UK PROTECTIVE MARKING: NOT PROTECTIVELY MARKED			

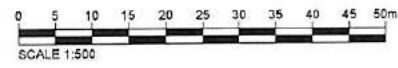

**HEALTH AND SAFETY INFORMATION**

SIGNIFICANT OR EXCEPTIONAL RISKS ARE IDENTIFIED BELOW

CONSTRUCTION PHASE

- PLEASE REFER TO THE DESIGN RISK MANAGEMENT SCHEDULE AND THE WORKS INFORMATION FOR DETAILS OF THE RISKS ASSOCIATED WITH THIS WORK. (SZC-AD0215-WSP-ADHHPV-XXXXX-REG-PMA-000001)
- RESIDUAL HAZARDS / RISKS ARE LISTED HERE AND REFERENCED ON THE DRAWING.
  - 01 - OVERHEAD POWER LINES
  - 02 - UNDERGROUND UTILITIES
  - 03 - TAR
- THE CONTRACTOR SHALL REFER TO STATUTORY UNDERTAKERS LAYOUT DRAWINGS AND IDENTIFY LOCATIONS OF EXISTING UNDERGROUND SERVICE PRIOR TO CARRYING OUT EXCAVATION WORKS.

KEY TO HEALTH AND SAFETY SYMBOLS

- INDICATES A RESIDUAL RISK REQUIRING A COMPULSORY ACTION.
- INDICATES A RESIDUAL RISK FOR INFORMATION.
- INDICATES A RESIDUAL RISK REQUIRING A PROHIBITIVE ACTION.
- INDICATES A RESIDUAL RISK AS A WARNING.



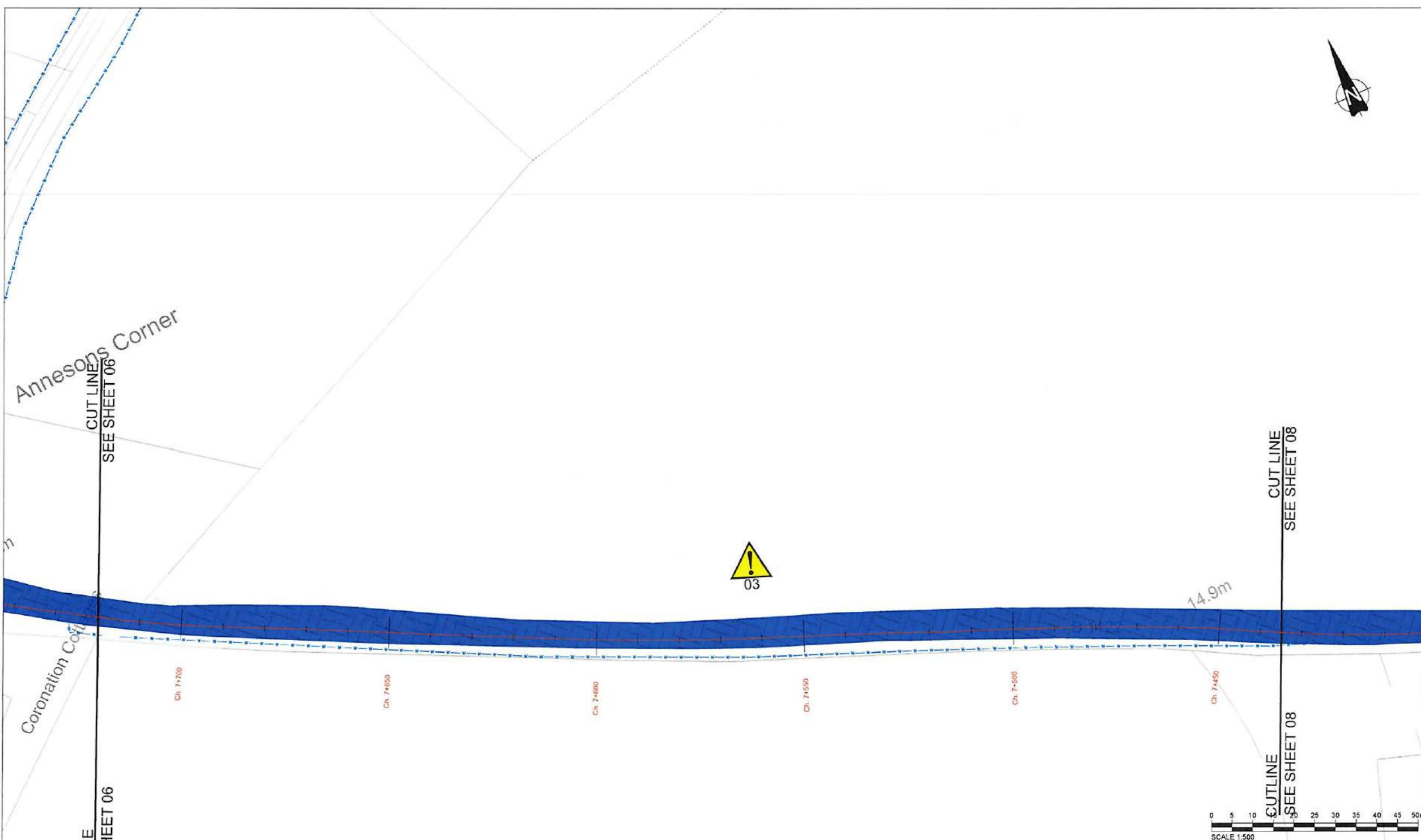

REV.	DATE	PREPARED BY	CHECKED BY	STATUS	REASON FOR REVISION	APPROVED BY
01	15/03/2024	AK	KH	PS	Publication for Construction	
02	14/03/2024	AK	KH	PS	Publication for Construction 2	
03	08/03/2024	AK	KH	PS	For Construction	
04	08/03/2024	AK	KH	PS	For Construction	
05	08/03/2024	AK	KH	PS	For Construction	
06	08/03/2024	AK	KH	PS	For Construction	

Sizewell C		1st partner	2nd partner
The power of good for Britain		NNB GEN	EDF ENERGY

CONTRACTOR COMPANY TRADE NAME: WSP

CONTRACTOR REF. No: SZC-AD0215-WSP-ADHHPV-XXXXX-DRW-HCH-000007

CONTRACT NUMBER: WSP\_AD0215\_061

CONTRACTOR WBS CODE: AD0215

QRA RELATED: Yes  No

APPLICABILITY:

1 Document related to Unit 1	0	1	2	3
2 Document related to Unit 2	0	1	2	3
3 Document that applies to buildings/systems common to Unit 1 & 2	0	1	2	3
4 Documents that relate exclusively to buildings or systems that are common to the whole site (e.g. parking, ancillary buildings...)	0	1	2	3

BUILDING: 000

SYSTEM: N/A

SCALE: 1:500

DESCRIPTION: DESIGN OF THE MINOR ROAD SCHEMES (AD2)

SIZE: A1

PAGE: 1/1

TEAMCENTER DOCUMENT REFERENCE No: 101217421

DOCUMENT SUB-TYPE: DRW

EDF CLASSIFICATION CODE: N/A

SUBCONTRACTOR COMPANY TRADE NAME: N/A

SUBCONTRACTOR DOCUMENT REF. No: N/A

INTELLECTUAL PROPERTY OWNERSHIP: NNB OWNERSHIP

EDF OWNERSHIP: N/A

CONTRACTOR OWNERSHIP: N/A

UK PROTECTIVE MARKING: NOT PROTECTIVELY MARKED



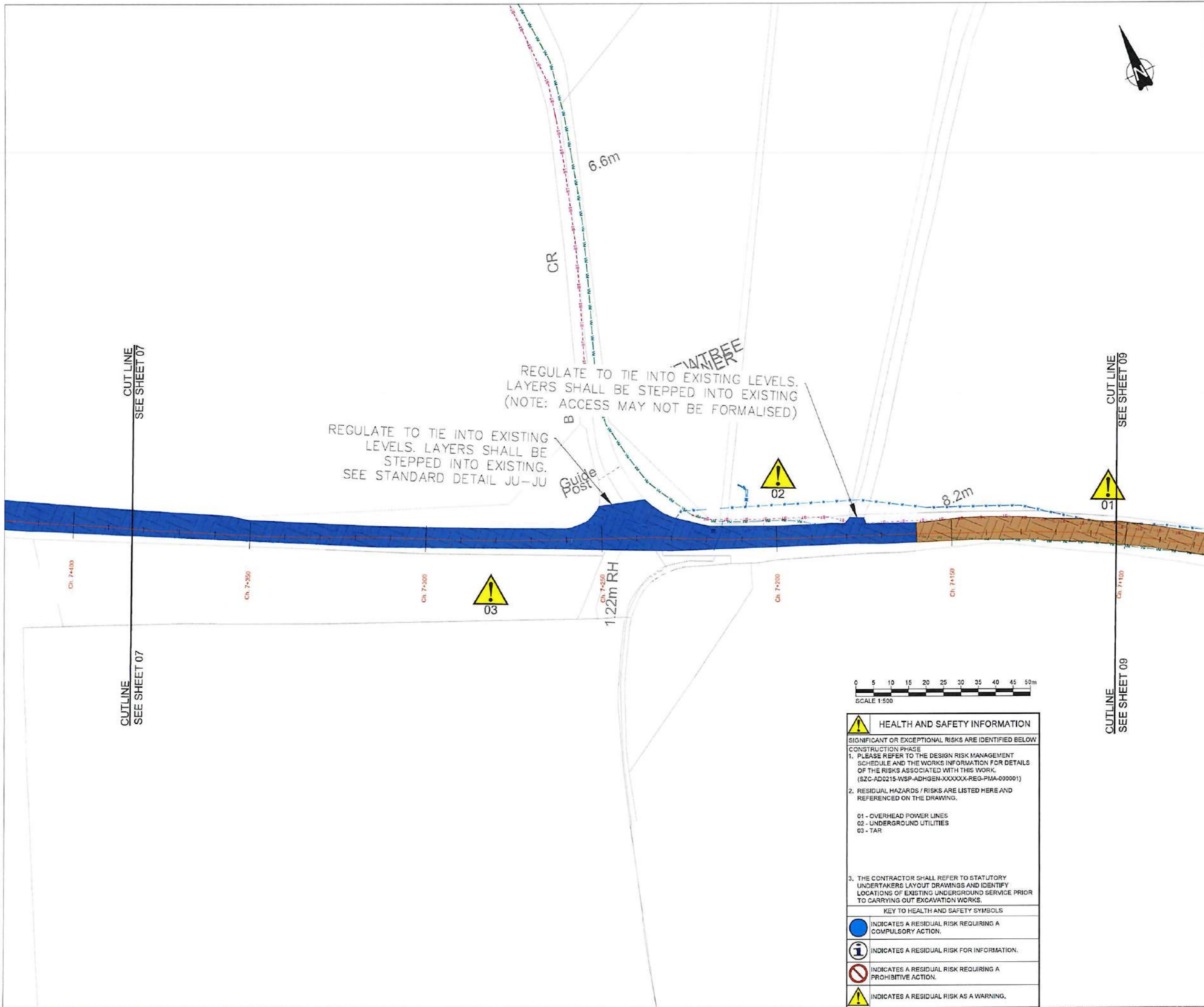

UK PROTECTIVE MARKING:  
NOT PROTECTIVELY MARKED

Reproduced from Ordnance Survey map with the permission of Ordnance Survey on behalf of the controller of His Majesty's Stationery Office © Crown copyright (2024). All Rights reserved. NNB GenCo Licence: 010060408

DRAWING GRID / COORDINATE SYSTEM:  
SITE LOCAL GRID  NATIONAL GRID OSGB36   
OTHER GRID  (To be defined in the contract project plan)

CONTRACT PROJECT PLAN DOC. REF. No: N/A

- NOTES:
- DO NOT SCALE FROM THIS DRAWING.
  - ALL DIMENSIONS ARE SHOWN IN METERS UNLESS OTHERWISE STATED.
  - DRAWING TO BE PRINTED IN COLOUR
  - THIS DRAWING IS NOT TO BE REPRODUCED IN ANY PART OR FORM WITHOUT CONSENT OF WSP. ALL COPYRIGHT RESERVED.
  - THESE DRAWINGS SHALL BE READ IN CONJUNCTION WITH:  
SZC-AD0000-WSP-XXXHPV-XXXXX-SPE-HCH-000001 AND  
SZC-AD0215-WSP-ADHHPV-XXXXX-SPE-HCH-000001 (SPECIFICATION FOR HIGHWAY WORKS 700 SERIES)
  - ROAD MARKINGS SHALL BE REPLACED AS EXISTING.
  - EXACT TIE-IN LOCATION, REGULATING REQUIREMENTS AND THICKNESSES AT EACH TIE-IN IS TO BE ASSESSED BY A COMPETENT ENGINEER AND TO ENSURE CONTINUITY OF DRAINAGE.

KEY:

	PAVEMENT OPTION J
	PAVEMENT OPTION T
	PAVEMENT OPTION R
	PAVEMENT OPTION U
	CRACK SEALING
	PSV 60
	PSV 65
	PSV 68+

LEGEND:

	DCO BOUNDARY
	EXISTING UNDERGROUND BT
	EXISTING OVERHEAD BT
	EXISTING WATER MAIN (ESSEX AND SUFFOLK WATER)
	EXISTING VIRGIN MEDIA CABLE
	EXISTING GAS MAIN (CADENT GAS)
	EXISTING FOUL SEWER (ANGLIAN WATER)
	EXISTING UNDERGROUND LV CABLE (UK POWER NETWORK)
	EXISTING OVERHEAD LV CABLE (UK POWER NETWORK)
	EXISTING OVERHEAD HV CABLE (UK POWER NETWORK)
	EXISTING UNDERGROUND LV CABLE (UK POWER NETWORK)
	EXISTING UNDERGROUND UNKNOWN UTILITY
	EXISTING OVERHEAD HV CABLE (UK POWER NETWORK)

REV	DATE	BY	CHKD BY	STATUS	REASON FOR REVISION	APPROVED BY
001	24/11/2024	AK	AK	SI	For Construction	N/A
002	28/11/2024	AK	AK	SI	For Construction	N/A
003	28/11/2024	AK	AK	SI	For Construction	N/A
004	28/11/2024	AK	AK	SI	For Construction	N/A
005	28/11/2024	AK	AK	SI	For Construction	N/A
006	28/11/2024	AK	AK	SI	For Construction	N/A
007	28/11/2024	AK	AK	SI	For Construction	N/A
008	28/11/2024	AK	AK	SI	For Construction	N/A
009	28/11/2024	AK	AK	SI	For Construction	N/A
010	28/11/2024	AK	AK	SI	For Construction	N/A

**Sizewell C**  
The power of good for Britain

CONTRACTOR COMPANY TRADE NAME: WSP

CONTRACTOR REF. No: SZC-AD0215-WSP-ADHHPV-XXXXX-DRW-HCH-000008

CONTRACT NUMBER: WSP\_AD02xx\_061

CONTRACTOR WBS CODE	AD0215	QRA RELATED	Yes <input type="checkbox"/> No <input checked="" type="checkbox"/>
APPLICABILITY	1 Document related to Unit 1 2 Document related to Unit 2 3 Document that applies to buildings/systems common to Unit 1 & 2 4 Documents that relate exclusively to buildings or systems that are common to the whole site (e.g. parking, ancillary buildings...)	NUCLEAR/EPRA/UK/SCZ (doc 52)	BUILDING 000 SYSTEM N/A

SCALE	1:500	DESCRIPTION	DESIGN OF THE MINOR ROAD SCHEMES (AD2)
SIZE	A1		B1122 VIBRATION SCHEME
PAGE	1/1		DETAILED DESIGN STAGE

TEAMCENTER DOCUMENT REFERENCE No:

**101217422**

DOCUMENT SUB-TYPE	DRW	EDF CLASSIFICATION CODE	N/A
SUBCONTRACTOR COMPANY TRADE NAME	N/A	SUBCONTRACTOR DOCUMENT REF. No	N/A

INTELLECTUAL PROPERTY OWNERSHIP	NNB OWNERSHIP	EDF OWNERSHIP	N/A	CONTRACTOR OWNERSHIP	N/A
---------------------------------	---------------	---------------	-----	----------------------	-----

UK PROTECTIVE MARKING:  
NOT PROTECTIVELY MARKED

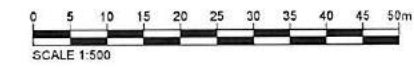

**HEALTH AND SAFETY INFORMATION**

SIGNIFICANT OR EXCEPTIONAL RISKS ARE IDENTIFIED BELOW

CONSTRUCTION PHASE

1. PLEASE REFER TO THE DESIGN RISK MANAGEMENT SCHEDULE AND THE WORKS INFORMATION FOR DETAILS OF THE RISKS ASSOCIATED WITH THIS WORK. (SZC-AD0215-WSP-ADHHPV-XXXXX-REG-PMA-000001)

2. RESIDUAL HAZARDS / RISKS ARE LISTED HERE AND REFERENCED ON THE DRAWING.

01 - OVERHEAD POWER LINES  
02 - UNDERGROUND UTILITIES  
03 - TAR

3. THE CONTRACTOR SHALL REFER TO STATUTORY UNDERTAKERS LAYOUT DRAWINGS AND IDENTIFY LOCATIONS OF EXISTING UNDERGROUND SERVICE PRIOR TO CARRYING OUT EXCAVATION WORKS.

KEY TO HEALTH AND SAFETY SYMBOLS

	INDICATES A RESIDUAL RISK REQUIRING A COMPULSORY ACTION.
	INDICATES A RESIDUAL RISK FOR INFORMATION.
	INDICATES A RESIDUAL RISK REQUIRING A PROHIBITIVE ACTION.
	INDICATES A RESIDUAL RISK AS A WARNING.







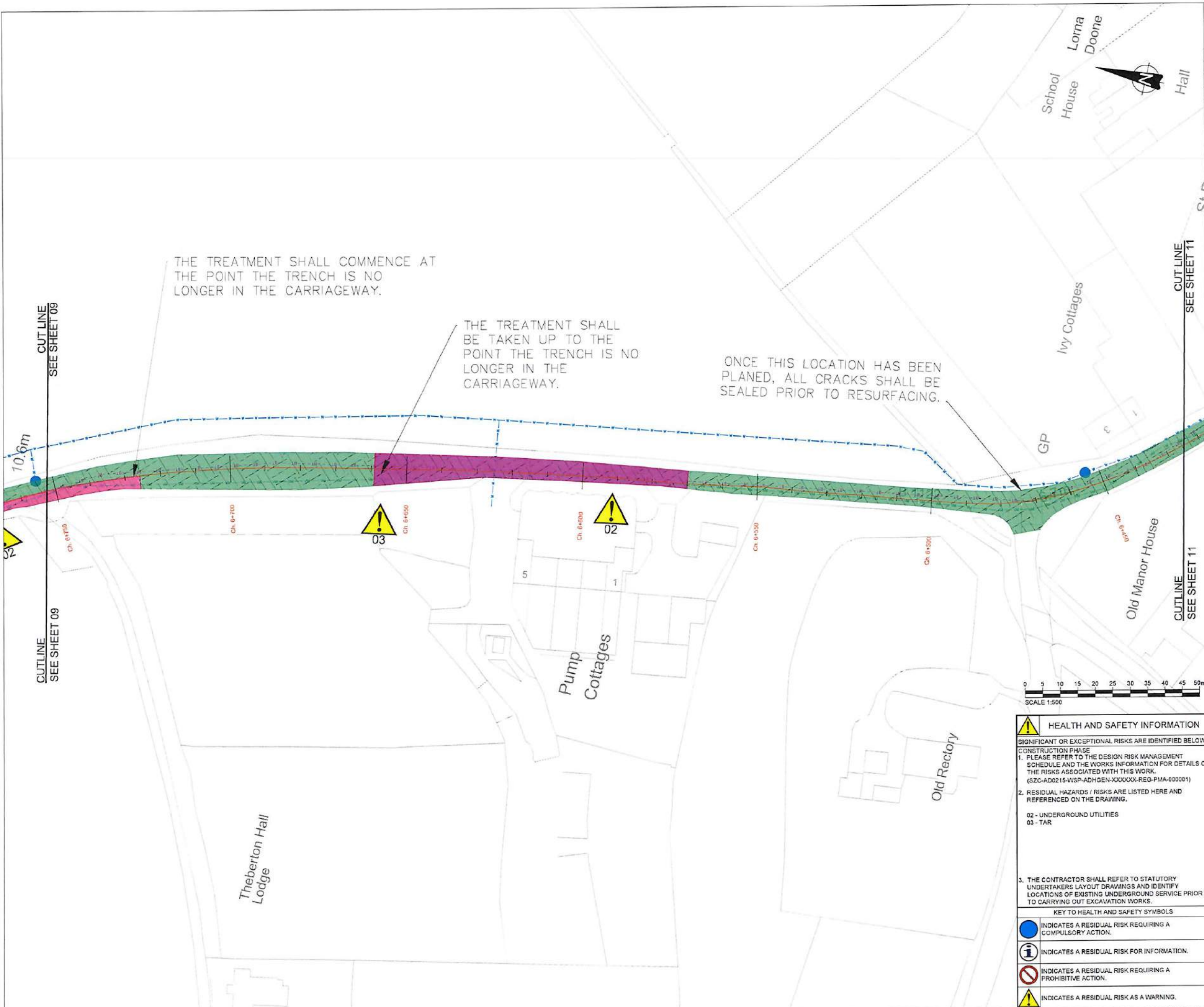

THE TREATMENT SHALL COMMENCE AT THE POINT THE TRENCH IS NO LONGER IN THE CARRIAGEWAY.

THE TREATMENT SHALL BE TAKEN UP TO THE POINT THE TRENCH IS NO LONGER IN THE CARRIAGEWAY.

ONCE THIS LOCATION HAS BEEN PLANNED, ALL CRACKS SHALL BE SEALED PRIOR TO RESURFACING.

UK PROTECTIVE MARKING:  
NOT PROTECTIVELY MARKED

Reproduced from Ordnance Survey map with the permission of Ordnance Survey on behalf of the controller of His Majesty's Stationery Office © Crown copyright (2024). All Rights reserved. NNB GenCo Licence: 0100060408

DRAWING GRID / COORDINATE SYSTEM:

SITE LOCAL GRID  NATIONAL GRID OSGB36

OTHER GRID  (To be defined in the contract project plan)

CONTRACT PROJECT PLAN DOC. REF. No: N/A

- NOTES:
- DO NOT SCALE FROM THIS DRAWING.
  - ALL DIMENSIONS ARE SHOWN IN METERS UNLESS OTHERWISE STATED.
  - DRAWING TO BE PRINTED IN COLOUR
  - THIS DRAWING IS NOT TO BE REPRODUCED IN ANY PART OR FORM WITHOUT CONSENT OF WSP. ALL COPYRIGHT RESERVED.
  - THESE DRAWINGS SHALL BE READ IN CONJUNCTION WITH SZC-AD0000-WSP-XXXHPV-XXXXX-SPE-HCH-000001 AND SZC-AD0215-WSP-ADHHPV-XXXXX-SPE-HCH-000001 (SPECIFICATION FOR HIGHWAY WORKS 700 SERIES)
  - ROAD MARKINGS SHALL BE REPLACED AS EXISTING. EXACT TIE-IN LOCATION, REGULATING REQUIREMENTS AND THICKNESSES AT EACH TIE-IN IS TO BE ASSESSED BY A COMPETENT ENGINEER AND TO ENSURE CONTINUITY OF DRAINAGE.

- KEY:
- PAVEMENT OPTION J
  - PAVEMENT OPTION T
  - PAVEMENT OPTION R
  - PAVEMENT OPTION U
  - CRACK SEALING
  - PSV 50
  - PSV 65
  - PSV 68+
- JAM

- LEGEND:
- DCO BOUNDARY
  - EXISTING UTILITIES:
    - BT- EXISTING UNDERGROUND BT
    - O/H BT EXISTING OVERHEAD BT
    - W-W EXISTING WATER MAIN (ESSEX AND SUFFOLK WATER)
    - VM-VM EXISTING VIRGIN MEDIA CABLE
    - G-G EXISTING GAS MAIN (CADENT GAS)
    - + EXISTING FOUL SEWER (ANGLIAN WATER)
    - LV- EXISTING UNDERGROUND LV CABLE (UK POWER NETWORK)
    - O/H LV UNKN EXISTING OVERHEAD LV CABLE (UK POWER NETWORK)
    - LV- EXISTING UNDERGROUND HV CABLE (UK POWER NETWORK)
    - LV- EXISTING UNDERGROUND LV CABLE (UK POWER NETWORK)
    - LV- EXISTING UNDERGROUND UNKNOWN UTILITY
    - HV- EXISTING OVERHEAD HV CABLE (UK POWER NETWORK)

REV	DATE	PREPARED BY	CHECKED BY	STATUS	REASON FOR REVISION	APPROVED BY
001	01/03/2024	AR	KH	PE	Published for Construction	

Sizewell C	
The power of good for Britain	
1st partner	2nd partner
NNB GEN	EDF ENERGY

CONTRACTOR COMPANY TRADE NAME: WSP

CONTRACTOR REF. No: SZC-AD0215-WSP-ADHHPV-XXXXX-DRW-HCH-000010

CONTRACT NUMBER: WSP\_AD02xx\_061

CONTRACTOR WBS CODE: AD0215

GRA RELATED: Yes  No

APPLICABILITY:	BUILDING
1. Document related to Level 1	000
2. Document related to Level 2	
3. Document that applies to buildings/systems common to Unit 1 & 2	SYSTEM
4. Documents that relate exclusively to buildings or systems that are common to the whole site (e.g. parking, ancillary buildings...)	N/A

SCALE: 1:500

DESCRIPTION: DESIGN OF THE MINOR ROAD SCHEMES (AD2)

SIZE: A1

PAGE: 1/1

SYSTEM: N/A

TEAMCENTER DOCUMENT REFERENCE No:

101217424

DOCUMENT SUB-TYPE: DRW	EDF CLASSIFICATION CODE: N/A
SUBCONTRACTOR COMPANY TRADE NAME: N/A	SUBCONTRACTOR DOCUMENT REF. No: N/A

INTELLECTUAL PROPERTY OWNERSHIP: NNB OWNERSHIP	EDF: N/A	CONTRACTOR OWNERSHIP
------------------------------------------------	----------	----------------------

UK PROTECTIVE MARKING:  
NOT PROTECTIVELY MARKED

**HEALTH AND SAFETY INFORMATION**

SIGNIFICANT OR EXCEPTIONAL RISKS ARE IDENTIFIED BELOW

CONSTRUCTION PHASE

1. PLEASE REFER TO THE DESIGN RISK MANAGEMENT SCHEDULE AND THE WORKS INFORMATION FOR DETAILS OF THE RISKS ASSOCIATED WITH THIS WORK. (SZC-AD0215-WSP-ADHHPV-XXXXX-REG-PMA-000001)

2. RESIDUAL HAZARDS / RISKS ARE LISTED HERE AND REFERENCED ON THE DRAWING.

02 - UNDERGROUND UTILITIES  
03 - TAR

3. THE CONTRACTOR SHALL REFER TO STATUTORY UNDERTAKERS LAYOUT DRAWINGS AND IDENTIFY LOCATIONS OF EXISTING UNDERGROUND SERVICE PRIOR TO CARRYING OUT EXCAVATION WORKS.

- KEY TO HEALTH AND SAFETY SYMBOLS
- INDICATES A RESIDUAL RISK REQUIRING A COMPULSORY ACTION.
  - INDICATES A RESIDUAL RISK FOR INFORMATION.
  - INDICATES A RESIDUAL RISK REQUIRING A PROHIBITIVE ACTION.
  - INDICATES A RESIDUAL RISK AS A WARNING.



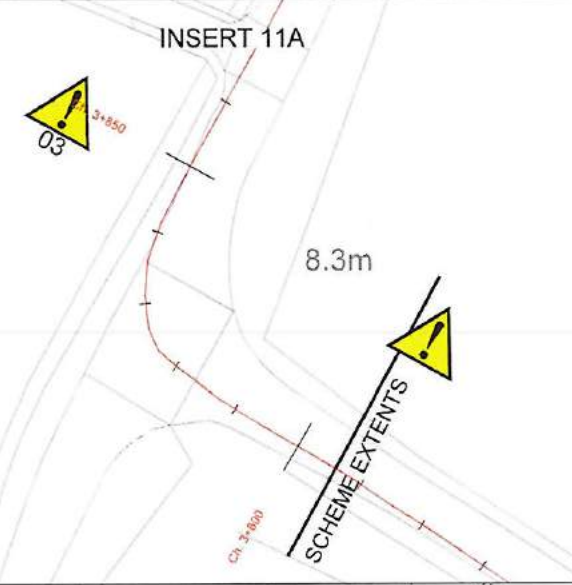
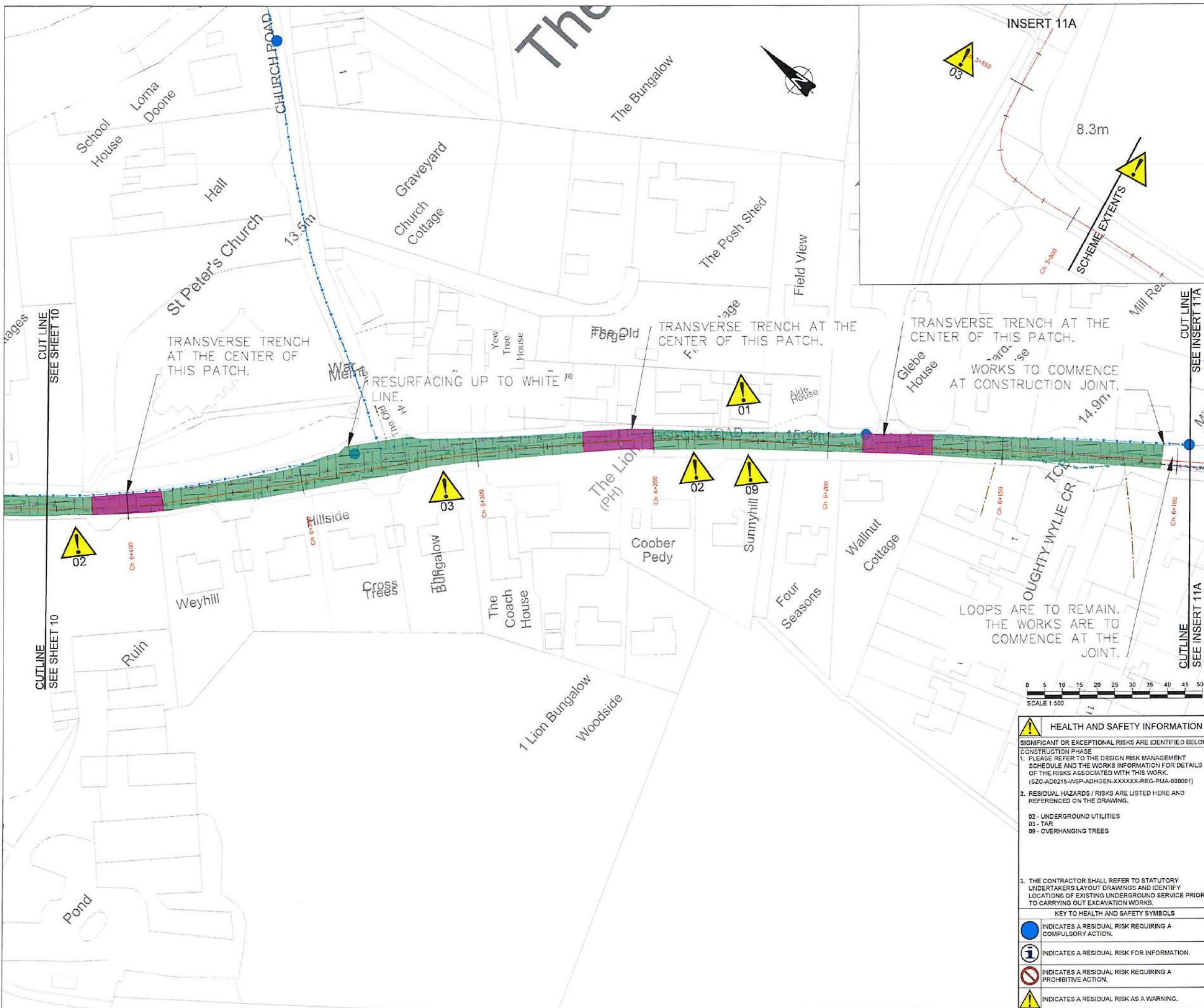

UK PROTECTIVE MARKING:  
NOT PROTECTIVELY MARKED

Reproduced from Ordnance Survey map with the permission of Ordnance Survey on behalf of the controller of His Majesty's Stationery Office © Crown copyright (2024). All Rights reserved. NNB GenCo Licence: 010006408

DRAWING GRID / COORDINATE SYSTEM:

SITE LOCAL GRID  NATIONAL GRID OSGB36

OTHER GRID  (To be defined in the contract project plan)

CONTRACT PROJECT PLAN DOC. REF. No: N/A

- NOTES:
- DO NOT SCALE FROM THIS DRAWING.
  - ALL DIMENSIONS ARE SHOWN IN METERS UNLESS OTHERWISE STATED.
  - DRAWING TO BE PRINTED IN COLOUR
  - THIS DRAWING IS NOT TO BE REPRODUCED IN ANY PART OR FORM WITHOUT CONSENT OF WSP. ALL COPYRIGHT RESERVED.
  - THESE DRAWINGS SHALL BE READ IN CONJUNCTION WITH SZC-AD0000-WSP-XXXXX-XXXXX-SPE-HCH-000001 AND SZC-AD0215-WSP-ADHHPV-XXXXX-SPE-HCH-000001 (SPECIFICATION FOR HIGHWAY WORKS 700 SERIES) ROAD MARKINGS SHALL BE REPLACED AS EXISTING. EXACT TIE-IN LOCATION, REGULATING REQUIREMENTS AND THICKNESSES AT EACH TIE IN IS TO BE ASSESSED BY A COMPETENT ENGINEER AND TO ENSURE CONTINUITY OF DRAINAGE.

KEY:

- PAVEMENT OPTION J
- PAVEMENT OPTION T
- PAVEMENT OPTION R
- PAVEMENT OPTION U
- CRACK SEALING
- PSV 60
- PSV 65
- PSV 68+

LEGEND:

- DCO BOUNDARY
- EXISTING UTILITIES
- BT- EXISTING UNDERGROUND BT
- C/H BF EXISTING OVERHEAD BT
- W-W EXISTING WATER MAIN (ESSEX AND SUFFOLK WATER)
- VM-VM EXISTING VIRGIN MEDIA CABLE
- G-G EXISTING GAS MAIN (CADENT GAS)
- EXISTING FOUL SEWER (ANGLIAN WATER)
- EXISTING UNDERGROUND LV CABLE (UK POWER NETWORK)
- 3/4 LV UHP EXISTING OVERHEAD LV CABLE (UK POWER NETWORK)
- EXISTING OVERHEAD HV CABLE (UK POWER NETWORK)
- LV- EXISTING UNDERGROUND LV CABLE (UK POWER NETWORK)
- EXISTING UNDERGROUND UNKNOWN UTILITY
- EXISTING OVERHEAD HV CABLE (UK POWER NETWORK)

REV	DATE	PREPARED BY	CHECKED BY	STATUS	REASON FOR REVISION	APPROVED BY
1						

1st partner: NNB GEN  
2nd partner: EDF ENERGY

CONTRACTOR COMPANY TRADE NAME: WSP

CONTRACTOR REF. No: SZC-AD0215-WSP-ADHHPV-XXXXX-DRW-HCH-000011

CONTRACT NUMBER: WSP\_AD02xx\_001

CONTRACTOR WBS CODE: AD0215    QRA RELATED: Yes  No

APPLICABILITY	NUCLEAREP/PR/UK/	BUILDING
1 Document related to Line 1	SZC ( doc: SZ )	000
2 Document related to Line 2	0 1 2 9	SYSTEM
3 Document that applies to buildings/systems common to Line 1 & 2	X	N/A
4 Documents that relate exclusively to buildings or systems that are common to the whole site (e.g. parking, ancillary buildings...)		

SCALE: 1:500

DESCRIPTION: DESIGN OF THE MINOR ROAD SCHEMES (AD2)

SIZE: A1

PAGE: 1/1

TEAMCENTER DOCUMENT REFERENCE No: 101217425

DOCUMENT SUB-TYPE: DRW

EDF CLASSIFICATION CODE: N/A

SUBCONTRACTOR COMPANY TRADE NAME: N/A

SUBCONTRACTOR DOCUMENT REF. No: N/A

INTELLECTUAL PROPERTY OWNERSHIP: NNB OWNERSHIP

EDF OWNERSHIP: N/A

CONTRACTOR OWNERSHIP: N/A

UK PROTECTIVE MARKING: NOT PROTECTIVELY MARKED

**HEALTH AND SAFETY INFORMATION**

SIGNIFICANT OR EXCEPTIONAL RISKS ARE IDENTIFIED BELOW

CONSTRUCTION PHASE

- PLEASE REFER TO THE DESIGN RISK MANAGEMENT SCHEDULE AND THE WORKS INFORMATION FOR DETAILS OF THE RISKS ASSOCIATED WITH THIS WORK. (SZC-AD0215-WSP-ADHHPV-XXXXX-REG-PMA-000001)
- RESIDUAL HAZARDS / RISKS ARE LISTED HERE AND REFERENCED ON THE DRAWING.
  - 02 - UNDERGROUND UTILITIES
  - 03 - TAR
  - 09 - OVERHANGING TREES
- THE CONTRACTOR SHALL REFER TO STATUTORY UNDERTAKERS LAYOUT DRAWINGS AND IDENTIFY LOCATIONS OF EXISTING UNDERGROUND SERVICE PRIOR TO CARRYING OUT EXCAVATION WORKS.

KEY TO HEALTH AND SAFETY SYMBOLS

- INDICATES A RESIDUAL RISK REQUIRING A COMPULSORY ACTION.
- INDICATES A RESIDUAL RISK FOR INFORMATION.
- INDICATES A RESIDUAL RISK REQUIRING A PROHIBITIVE ACTION.
- INDICATES A RESIDUAL RISK AS A WARNING.



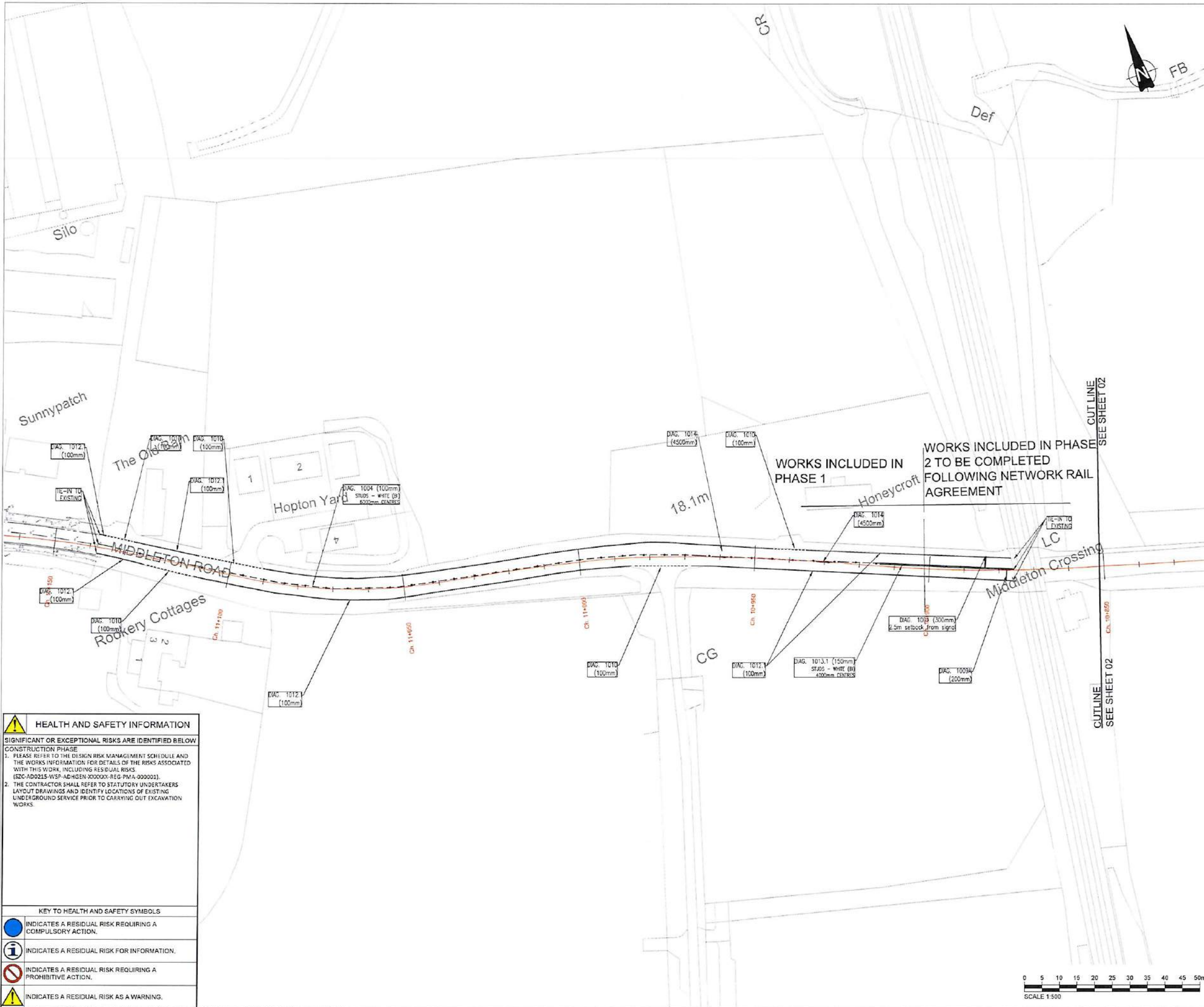

UK PROTECTIVE MARKING:  
NOT PROTECTIVELY MARKED

Reproduced from Ordnance Survey map with the permission of Ordnance Survey on behalf of the controller of His Majesty's Stationery Office © Crown copyright (2024). All Rights reserved. NNB GenCo Licence: 0100060408

DRAWING GRID / COORDINATE SYSTEM:

SITE LOCAL GRID	<input type="checkbox"/>	NATIONAL GRID OSGB36	<input checked="" type="checkbox"/>
OTHER GRID	<input type="checkbox"/>	(To be defined in the contract project plan)	

CONTRACT PROJECT PLAN DOC. REF. No: N/A

- NOTES:
- DO NOT SCALE FROM THIS DRAWING.
  - ALL DIMENSIONS ARE SHOWN IN METERS UNLESS OTHERWISE STATED.
  - DRAWING TO BE PRINTED IN COLOUR
  - THIS DRAWING IS NOT TO BE REPRODUCED IN ANY PART OR FORM WITHOUT CONSENT OF WSP. ALL COPYRIGHT RESERVED.
  - THESE DRAWINGS SHALL BE READ IN CONJUNCTION WITH SZC-AD0215-WSP-ADHSM-XXXXX-SPE-HCM-000001 (SPECIFICATION FOR HIGHWAY WORKS 1200 SERIES)
  - ALL TRAFFIC SIGNS AND ROAD MARKINGS ARE TO COMPLY WITH THE TRAFFIC SIGNS REGULATIONS AND GENERAL DIRECTIONS (TSRDG) AND TRAFFIC SIGNS MANUALS (TSM), AS AMENDED.
  - ROAD MARKINGS LOCATIONS ARE SHOWN DIAGRAMMATICALLY ONLY AND NOT TO SCALE. EXACT LOCATIONS AND DIMENSIONS TO BE CONFIRMED ON SITE.

REV	DATE	PREPARED BY	CHECKED BY	STATUS	REASON FOR REVISION	APPROVED BY
001					Published for Construction	

Sizewell C The power of good for Britain	
CONTRACTOR COMPANY TRADE NAME	WSP
CONTRACTOR REF. No.	SZC-AD0215-WSP-ADHSM-XXXXX-DRW-HCH-000001
CONTRACT NUMBER	WSP_AD02xx_061
CONTRACTOR WBS CODE	AD0215
QRA RELATED	Yes <input type="checkbox"/> No <input checked="" type="checkbox"/>

APPLICABILITY	1 Document related to Unit 1	NUCLEAR/EP/PR/UK	BUILDING
	2 Document related to Unit 2	SZC (doc 6Z)	000
	3 Document that applies to buildings/systems common to Unit 1 & 2	0 1 2 9	SYSTEM
	4 Document that relates exclusively to buildings or systems that are common to the whole site (e.g. catering, ancillary buildings.)	X	N/A

SCALE	DESCRIPTION
1:500	DESIGN OF THE MINOR ROAD SCHEMES (AD2)
SIZE	A1
PAGE	1/1
	B1122 VIBRATION SCHEME ROAD MARKING DETAILED DESIGN STAGE SHEET 01

TEAMCENTER DOCUMENT REFERENCE No.

101231316

DOCUMENT SUB-TYPE	EDF CLASSIFICATION CODE
DRW	N/A
SUBCONTRACTOR COMPANY TRADE NAME	SUBCONTRACTOR DOCUMENT REF. No
N/A	N/A

INTELLECTUAL PROPERTY OWNERSHIP	NNB OWNERSHIP	EDF	CONTRACTOR OWNERSHIP
		N/A	

UK PROTECTIVE MARKING:  
NOT PROTECTIVELY MARKED

**HEALTH AND SAFETY INFORMATION**

SIGNIFICANT OR EXCEPTIONAL RISKS ARE IDENTIFIED BELOW

CONSTRUCTION PHASE

- PLEASE REFER TO THE DESIGN RISK MANAGEMENT SCHEDULE AND THE WORKS INFORMATION FOR DETAILS OF THE RISKS ASSOCIATED WITH THIS WORK, INCLUDING RESIDUAL RISKS (SZC-AD0215-WSP-ADHSM-XXXXX-REG-PMA-000001).
- THE CONTRACTOR SHALL REFER TO STATUTORY UNDERTAKERS LAYOUT DRAWINGS AND IDENTIFY LOCATIONS OF EXISTING UNDERGROUND SERVICE PRIOR TO CARRYING OUT EXCAVATION WORKS.

KEY TO HEALTH AND SAFETY SYMBOLS

	INDICATES A RESIDUAL RISK REQUIRING A COMPULSORY ACTION.
	INDICATES A RESIDUAL RISK FOR INFORMATION.
	INDICATES A RESIDUAL RISK REQUIRING A PROHIBITIVE ACTION.
	INDICATES A RESIDUAL RISK AS A WARNING.



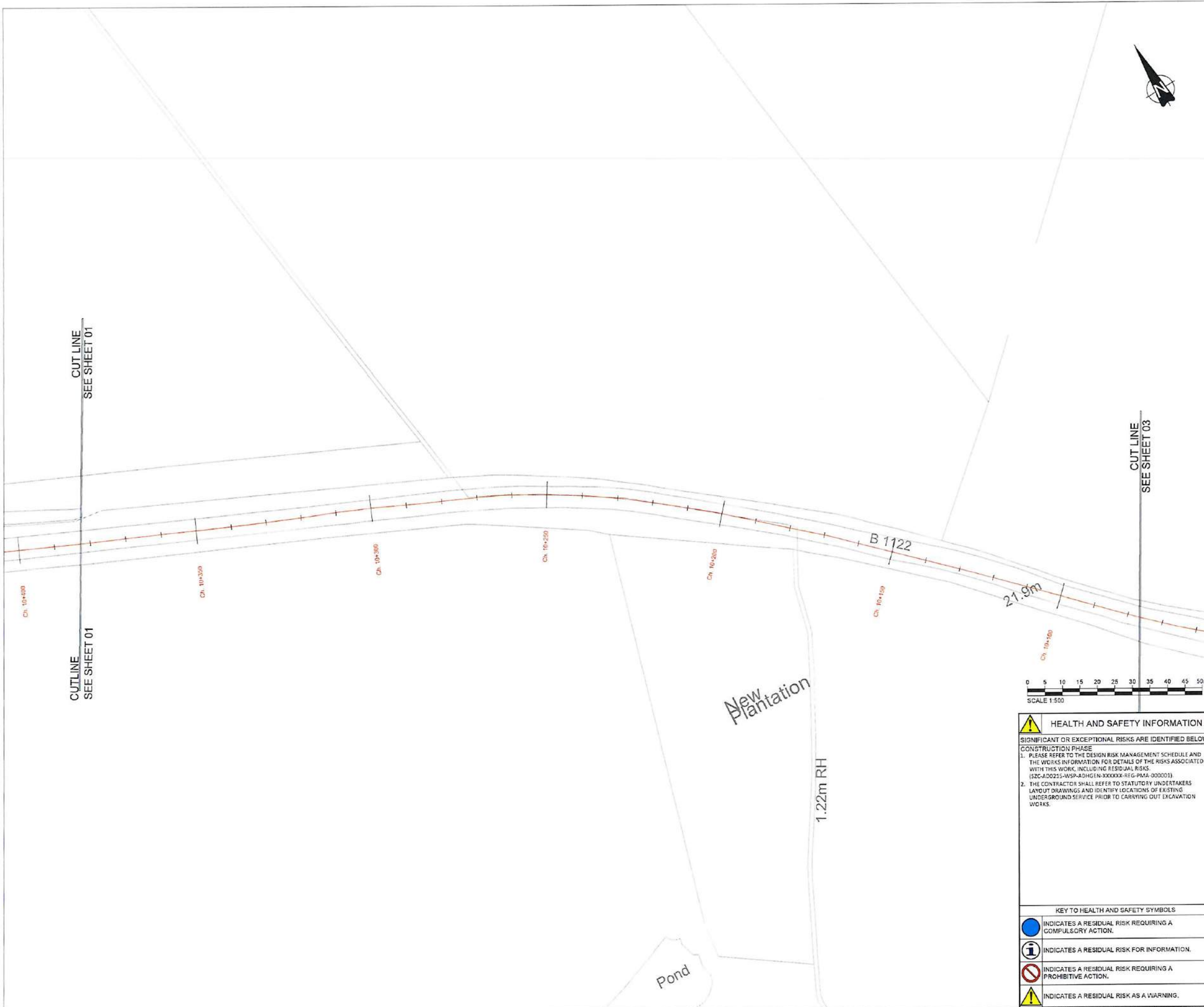

UK PROTECTIVE MARKING:  
NOT PROTECTIVELY MARKED

Reproduced from Ordnance Survey map with the permission of Ordnance Survey on behalf of the controller of His Majesty's Stationery Office © Crown copyright (2024). All Rights reserved. NNB GenCo Licence: 0100060408

DRAWING GRID / COORDINATE SYSTEM:

SITE LOCAL GRID  NATIONAL GRID OSGB36

OTHER GRID  (To be defined in the contract project plan)

CONTRACT PROJECT PLAN DOC. REF. No: N/A

- NOTES:
- DO NOT SCALE FROM THIS DRAWING.
  - ALL DIMENSIONS ARE SHOWN IN METERS UNLESS OTHERWISE STATED.
  - DRAWING TO BE PRINTED IN COLOUR
  - THIS DRAWING IS NOT TO BE REPRODUCED IN ANY PART OR FORM WITHOUT CONSENT OF WSP. ALL COPYRIGHT RESERVED.
  - THESE DRAWINGS SHALL BE READ IN CONJUNCTION WITH SZC-AD0215-WSP-ADHHSN-XXXXX-SPE-HCH-000001 (SPECIFICATION FOR HIGHWAY WORKS 1200 SERIES)
  - ALL TRAFFIC SIGNS AND ROAD MARKINGS ARE TO COMPLY WITH THE TRAFFIC SIGNS REGULATIONS AND GENERAL DIRECTIONS (TSRDG) AND TRAFFIC SIGNS MANUALS (TSM), AS AMENDED.
  - ROAD MARKINGS LOCATIONS ARE SHOWN DIAGRAMMATICALLY ONLY AND NOT TO SCALE. EXACT LOCATIONS AND DIMENSIONS TO BE CONFIRMED ON SITE.

JMV

CUT LINE SEE SHEET 01

CUT LINE SEE SHEET 03

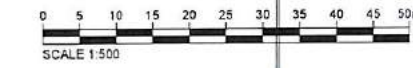

REV.	DATE	REVISION	BY	STATUS	REASON FOR REVISION	AFFECTED BY
001	04/05/2024	001	AR	03	First Revision	No
002	04/05/2024	002	AR	03	First Revision	No
003	04/05/2024	003	AR	03	First Revision	No
004	04/05/2024	004	AR	03	First Revision	No
005	04/05/2024	005	AR	03	First Revision	No
006	04/05/2024	006	AR	03	First Revision	No
007	04/05/2024	007	AR	03	First Revision	No
008	04/05/2024	008	AR	03	First Revision	No
009	04/05/2024	009	AR	03	First Revision	No
010	04/05/2024	010	AR	03	First Revision	No
011	04/05/2024	011	AR	03	First Revision	No
012	04/05/2024	012	AR	03	First Revision	No
013	04/05/2024	013	AR	03	First Revision	No
014	04/05/2024	014	AR	03	First Revision	No
015	04/05/2024	015	AR	03	First Revision	No
016	04/05/2024	016	AR	03	First Revision	No
017	04/05/2024	017	AR	03	First Revision	No
018	04/05/2024	018	AR	03	First Revision	No
019	04/05/2024	019	AR	03	First Revision	No
020	04/05/2024	020	AR	03	First Revision	No
021	04/05/2024	021	AR	03	First Revision	No
022	04/05/2024	022	AR	03	First Revision	No
023	04/05/2024	023	AR	03	First Revision	No
024	04/05/2024	024	AR	03	First Revision	No
025	04/05/2024	025	AR	03	First Revision	No
026	04/05/2024	026	AR	03	First Revision	No
027	04/05/2024	027	AR	03	First Revision	No
028	04/05/2024	028	AR	03	First Revision	No
029	04/05/2024	029	AR	03	First Revision	No
030	04/05/2024	030	AR	03	First Revision	No
031	04/05/2024	031	AR	03	First Revision	No
032	04/05/2024	032	AR	03	First Revision	No
033	04/05/2024	033	AR	03	First Revision	No
034	04/05/2024	034	AR	03	First Revision	No
035	04/05/2024	035	AR	03	First Revision	No
036	04/05/2024	036	AR	03	First Revision	No
037	04/05/2024	037	AR	03	First Revision	No
038	04/05/2024	038	AR	03	First Revision	No
039	04/05/2024	039	AR	03	First Revision	No
040	04/05/2024	040	AR	03	First Revision	No
041	04/05/2024	041	AR	03	First Revision	No
042	04/05/2024	042	AR	03	First Revision	No
043	04/05/2024	043	AR	03	First Revision	No
044	04/05/2024	044	AR	03	First Revision	No
045	04/05/2024	045	AR	03	First Revision	No
046	04/05/2024	046	AR	03	First Revision	No
047	04/05/2024	047	AR	03	First Revision	No
048	04/05/2024	048	AR	03	First Revision	No
049	04/05/2024	049	AR	03	First Revision	No
050	04/05/2024	050	AR	03	First Revision	No

**Sizewell C**  
The power of good for Britain

CONTRACTOR COMPANY TRADE NAME: WSP

CONTRACTOR REF. No: SZC-AD0215-WSP-ADHMK-XXXXX-DRW-HCH-000002

CONTRACT NUMBER: WSP\_AD02xx\_061

CONTRACTOR WBS CODE: AD0215

GRA RELATED: Yes  No

APPLICABILITY	NUCLEAR/REP/PR/UK	BUILDING
1. Document related to Unit 1	SZC (doc SZ)	000
2. Document related to Unit 2	0 1 2 3	SYSTEM
3. Document that applies to buildings/systems common to Unit 1 & 2	X	N/A
4. Documents that relate exclusively to buildings or systems that are common to the whole site (e.g. parking, ancillary buildings, ...)		

SCALE: 1:500

DESCRIPTION: DESIGN OF THE MINOR ROAD SCHEMES (AD2)

SIZE: A1

PAGE: 1/1

B1122 VIBRATION SCHEME ROAD MARKING DETAILED DESIGN STAGE SHEET 02

TEAMCENTER DOCUMENT REFERENCE No:

101231320

DOCUMENT SUB-TYPE: DRW

EDF CLASSIFICATION CODE: N/A

SUBCONTRACTOR COMPANY TRADE NAME: N/A

SUBCONTRACTOR DOCUMENT REF. No: N/A

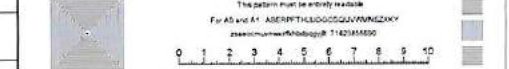

INTELLECTUAL PROPERTY OWNERSHIP: NNB OWNERSHIP

EDF: N/A

CONTRACTOR OWNERSHIP: N/A

UK PROTECTIVE MARKING: NOT PROTECTIVELY MARKED

**HEALTH AND SAFETY INFORMATION**

SIGNIFICANT OR EXCEPTIONAL RISKS ARE IDENTIFIED BELOW

- CONSTRUCTION PHASE
- PLEASE REFER TO THE DESIGN RISK MANAGEMENT SCHEDULE AND THE WORKS INFORMATION FOR DETAILS OF THE RISKS ASSOCIATED WITH THIS WORK, INCLUDING RESIDUAL RISKS (SZC-AD0215-WSP-ADHGEN-XXXXX-REG-PMA-000001)
  - THE CONTRACTOR SHALL REFER TO STATUTORY UNDERTAKERS LAYOUT DRAWINGS AND IDENTIFY LOCATIONS OF EXISTING UNDERGROUND SERVICE PRIOR TO CARRYING OUT EXCAVATION WORKS.

- KEY TO HEALTH AND SAFETY SYMBOLS
- INDICATES A RESIDUAL RISK REQUIRING A COMPULSORY ACTION.
  - INDICATES A RESIDUAL RISK FOR INFORMATION.
  - INDICATES A RESIDUAL RISK REQUIRING A PROHIBITIVE ACTION.
  - INDICATES A RESIDUAL RISK AS A WARNING.

New Plantation

1.22m RH

Pond

CUTLINE  
SEE SHEET 02

CUT LINE  
SEE SHEET 02



UK PROTECTIVE MARKING:  
NOT PROTECTIVELY MARKED

Reproduced from Ordnance Survey map with the permission of Ordnance Survey on behalf of the controller of His Majesty's Stationery Office © Crown copyright (2024). All Rights reserved. NNB GenCo Licence: 0100060408

DRAWING GRID / COORDINATE SYSTEM:

SITE LOCAL GRID  NATIONAL GRID OSGB36

OTHER GRID  (To be defined in the contract project plan)

CONTRACT PROJECT PLAN DOC. REF. No: N/A

NOTES:

- DO NOT SCALE FROM THIS DRAWING.
- ALL DIMENSIONS ARE SHOWN IN METERS UNLESS OTHERWISE STATED.
- DRAWING TO BE PRINTED IN COLOUR
- THIS DRAWING IS NOT TO BE REPRODUCED IN ANY PART OR FORM WITHOUT CONSENT OF WSP. ALL COPYRIGHT RESERVED.
- THESE DRAWINGS SHALL BE READ IN CONJUNCTION WITH  
SZC-AD0215-WSP-ADH-HSN-XXXXX-SPE-HCH-00001 (SPECIFICATION FOR HIGHWAY WORKS 1200 SERIES)
- ALL TRAFFIC SIGNS AND ROAD MARKINGS ARE TO COMPLY WITH THE TRAFFIC SIGNS REGULATIONS AND GENERAL DIRECTIONS (TSRDG) AND TRAFFIC SIGNS MANUALS (TSM), AS AMENDED.
- ROAD MARKINGS LOCATIONS ARE SHOWN DIAGRAMMATICALLY ONLY AND NOT TO SCALE. EXACT LOCATIONS AND DIMENSIONS TO BE CONFIRMED ON SITE.



**HEALTH AND SAFETY INFORMATION**

SIGNIFICANT OR EXCEPTIONAL RISKS ARE IDENTIFIED BELOW

CONSTRUCTION PHASE

- PLEASE REFER TO THE DESIGN RISK MANAGEMENT SCHEDULE AND THE WORKS INFORMATION FOR DETAILS OF THE RISKS ASSOCIATED WITH THIS WORK, INCLUDING RESIDUAL RISKS. (SZC-AD0215-WSP-ADH-GEN-XXXXX-REG-PIA-00001).
- THE CONTRACTOR SHALL REFER TO STATUTORY UNDERTAKERS LAYOUT DRAWINGS AND IDENTIFY LOCATIONS OF EXISTING UNDERGROUND SERVICE PRIOR TO CARRYING OUT EXCAVATION WORKS.

KEY TO HEALTH AND SAFETY SYMBOLS

- INDICATES A RESIDUAL RISK REQUIRING A COMPULSORY ACTION.
- INDICATES A RESIDUAL RISK FOR INFORMATION.
- INDICATES A RESIDUAL RISK REQUIRING A PROHIBITIVE ACTION.
- INDICATES A RESIDUAL RISK AS A WARNING.

*JMV*

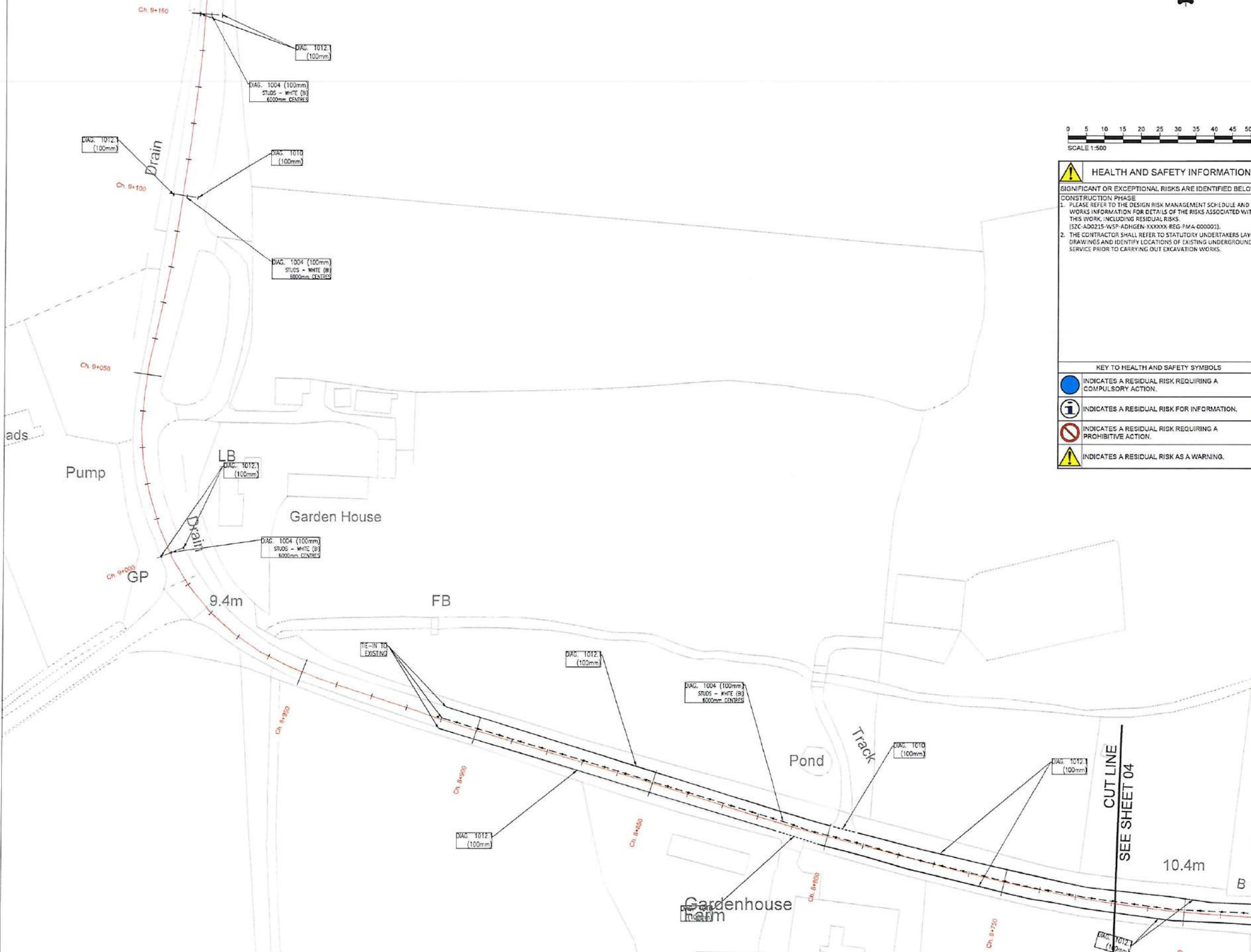

REV.	DATE	PREPARED BY	CHECKED BY	STATUS	REVISIONS FOR REVISION	APPROVED BY
P01	04/02/2024	DN	DVY	03	First Revision	N/A
P02	04/02/2024	AK	DVY	03	First Revision	N/A
P03	04/02/2024	AK	DVY	03	First Revision	N/A
P04	14/02/2024	AK	KH	03	4th Issue	N/A
001	01/03/2024	WSP	KH	03	Published for Construction	N/A

CONTRACTOR COMPANY TRADE NAME: WSP	
1st partner	2nd partner
NNB GEN	EDF ENERGY

CONTRACTOR REF. No: SZC-AD0215-WSP-ADH-HMK-XXXXX-DRW-HCH-000003

CONTRACT NUMBER: WSP\_AD02cx\_061

CONTRACTOR WBS CODE: AD0215

QRA RELATED: Yes  No

APPLICABILITY	NUCLUREP/PR/UKX	BUILDING
1 Document related to Unit 1	SZC (doc 02)	000
2 Document related to Unit 2		
3 Document that applies to buildings/systems common to Unit 1 & 2		
4 Documents that relate exclusively to buildings or systems that are common to the whole site (e.g. parking, ancillary buildings...)		
	0 1 2 3	SYSTEM
	X	N/A

SCALE: 1:500

DESCRIPTION: DESIGN OF THE MINOR ROAD SCHEMES (AD2)

SIZE: A1

PAGE: 1/1

B1122 VIBRATION SCHEME ROAD MARKING

DETAILED DESIGN STAGE SHEET 03

TEAMCENTER DOCUMENT REFERENCE No:

101231328

DOCUMENT SUB-TYPE: DRW

EDF CLASSIFICATION CODE: N/A

SUBCONTRACTOR COMPANY TRADE NAME: N/A

SUBCONTRACTOR DOCUMENT REF. No: N/A

INTELLECTUAL PROPERTY OWNERSHIP:	NNB OWNERSHIP	EDF N/A	CONTRACTOR OWNERSHIP
----------------------------------	---------------	---------	----------------------

UK PROTECTIVE MARKING:  
NOT PROTECTIVELY MARKED



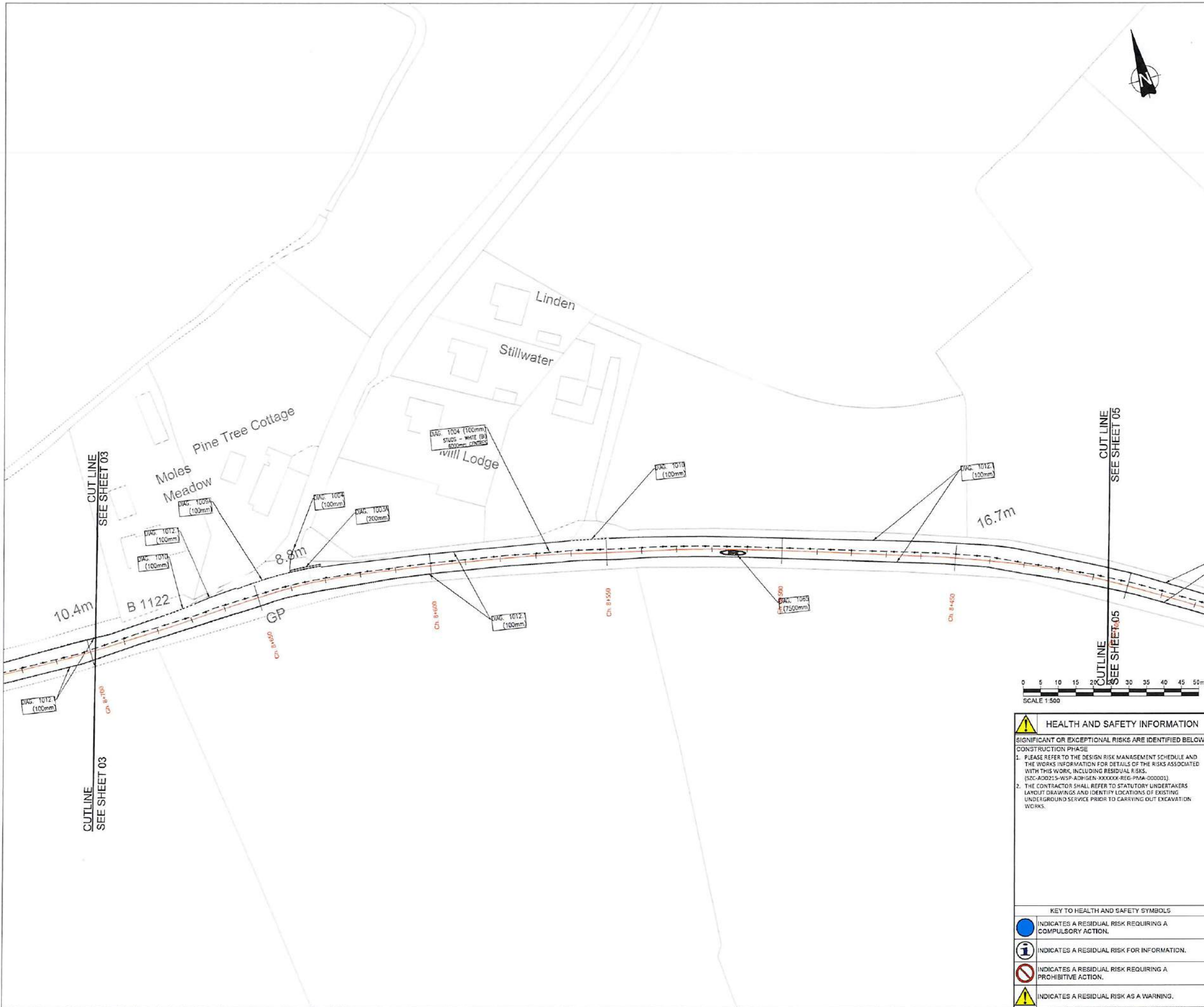

**UK PROTECTIVE MARKING:**  
NOT PROTECTIVELY MARKED

Reproduced from Ordnance Survey map with the permission of Ordnance Survey on behalf of the controller of His Majesty's Stationery Office © Crown copyright (2024). All Rights reserved. NNB GenCo Licence: 0100050408

**DRAWING GRID / COORDINATE SYSTEM:**

SITE LOCAL GRID  NATIONAL GRID OSGB36

OTHER GRID  (To be defined in the contract project plan)

CONTRACT PROJECT PLAN DOC. REF. No: N/A

- NOTES:**
- DO NOT SCALE FROM THIS DRAWING.
  - ALL DIMENSIONS ARE SHOWN IN METERS UNLESS OTHERWISE STATED.
  - DRAWING TO BE PRINTED IN COLOUR
  - THIS DRAWING IS NOT TO BE REPRODUCED IN ANY PART OR FORM WITHOUT CONSENT OF WSP. ALL COPYRIGHT RESERVED.
  - THESE DRAWINGS SHALL BE READ IN CONJUNCTION WITH SZC-AD0215-WSP-ADHHSN-XXXXX-SPE-HCH-00001 (SPECIFICATION FOR HIGHWAY WORKS 1200 SERIES)
  - ALL TRAFFIC SIGNS AND ROAD MARKINGS ARE TO COMPLY WITH THE TRAFFIC SIGNS REGULATIONS AND GENERAL DIRECTIONS (TSRDG) AND TRAFFIC SIGNS MANUALS (TSM), AS AMENDED.
  - ROAD MARKINGS LOCATIONS ARE SHOWN DIAGRAMMATICALLY ONLY AND NOT TO SCALE. EXACT LOCATIONS AND DIMENSIONS TO BE CONFIRMED ON SITE.

REV.	DATE	PREPARED BY	CHECKED BY	STATUS	READER / FOR REVIEW	APPROVED BY
001	08/02/2024	OW	OW	SI	Final Revision	N/A
002	08/02/2024	AK	OW	SI	Final Revision	N/A
003	08/02/2024	AK	OW	SI	Final Revision	N/A
004	04/02/2024	AK	OW	SI	4th Issue	N/A
005	20/02/2024	OW	OW	SI	Final Revision	N/A
001	08/02/2024	AK	OW	SI	Published to Constructor	N/A

**Sizewell C**  
The power of good for Britain

1st partner	2nd partner
NNB GEN	EDF ENERGY

CONTRACTOR COMPANY TRADE NAME: WSP

CONTRACTOR REF. No: SZC-AD0215-WSP-ADHMK-XXXXX-DRW-HCH-000004

CONTRACT NUMBER: WSP\_AD02xx\_061

CONTRACTOR WBS CODE: AD0215      GRA RELATED: Yes  No

APPLICABILITY:	NUCL/REP/EPR/UKO	BUILDING
1. Document related to Unit 1		000
2. Document related to Unit 2		
3. Document that applies to buildings/systems common to Unit 1 & 2		SYSTEM
4. Documents that relate exclusively to buildings or systems that are common to the whole site (e.g. parking, ancillary buildings, ...)	X	N/A

SCALE: 1:500      DESCRIPTION: DESIGN OF THE MINOR ROAD SCHEMES (AD2)

SIZE: A1      B1122 VIBRATION SCHEME

PAGE: 1/1      ROAD MARKING

DETAILED DESIGN STAGE SHEET 04

TEAMCENTER DOCUMENT REFERENCE No:

**101231332**

DOCUMENT SUB-TYPE: DRW      EDF CLASSIFICATION CODE: N/A

SUBCONTRACTOR COMPANY TRADE NAME: N/A      SUBCONTRACTOR DOCUMENT REF. No: N/A

INTELLECTUAL PROPERTY OWNERSHIP:	NNB OWNERSHIP	EDF N/A	CONTRACTOR OWNERSHIP
----------------------------------	---------------	---------	----------------------

**UK PROTECTIVE MARKING:**  
NOT PROTECTIVELY MARKED

**HEALTH AND SAFETY INFORMATION**

SIGNIFICANT OR EXCEPTIONAL RISKS ARE IDENTIFIED BELOW

- CONSTRUCTION PHASE**
- PLEASE REFER TO THE DESIGN RISK MANAGEMENT SCHEDULE AND THE WORKS INFORMATION FOR DETAILS OF THE RISKS ASSOCIATED WITH THIS WORK, INCLUDING RESIDUAL RISKS. (SZC-AD0215-WSP-ADHGEN-XXXXX-REG-PMA-000001)
  - THE CONTRACTOR SHALL REFER TO STATUTORY UNDERTAKERS LAYOUT DRAWINGS AND IDENTIFY LOCATIONS OF EXISTING UNDERGROUND SERVICE PRIOR TO CARRYING OUT EXCAVATION WORKS.

- KEY TO HEALTH AND SAFETY SYMBOLS**
- INDICATES A RESIDUAL RISK REQUIRING A COMPULSORY ACTION.
  - INDICATES A RESIDUAL RISK FOR INFORMATION.
  - INDICATES A RESIDUAL RISK REQUIRING A PROHIBITIVE ACTION.
  - INDICATES A RESIDUAL RISK AS A WARNING.





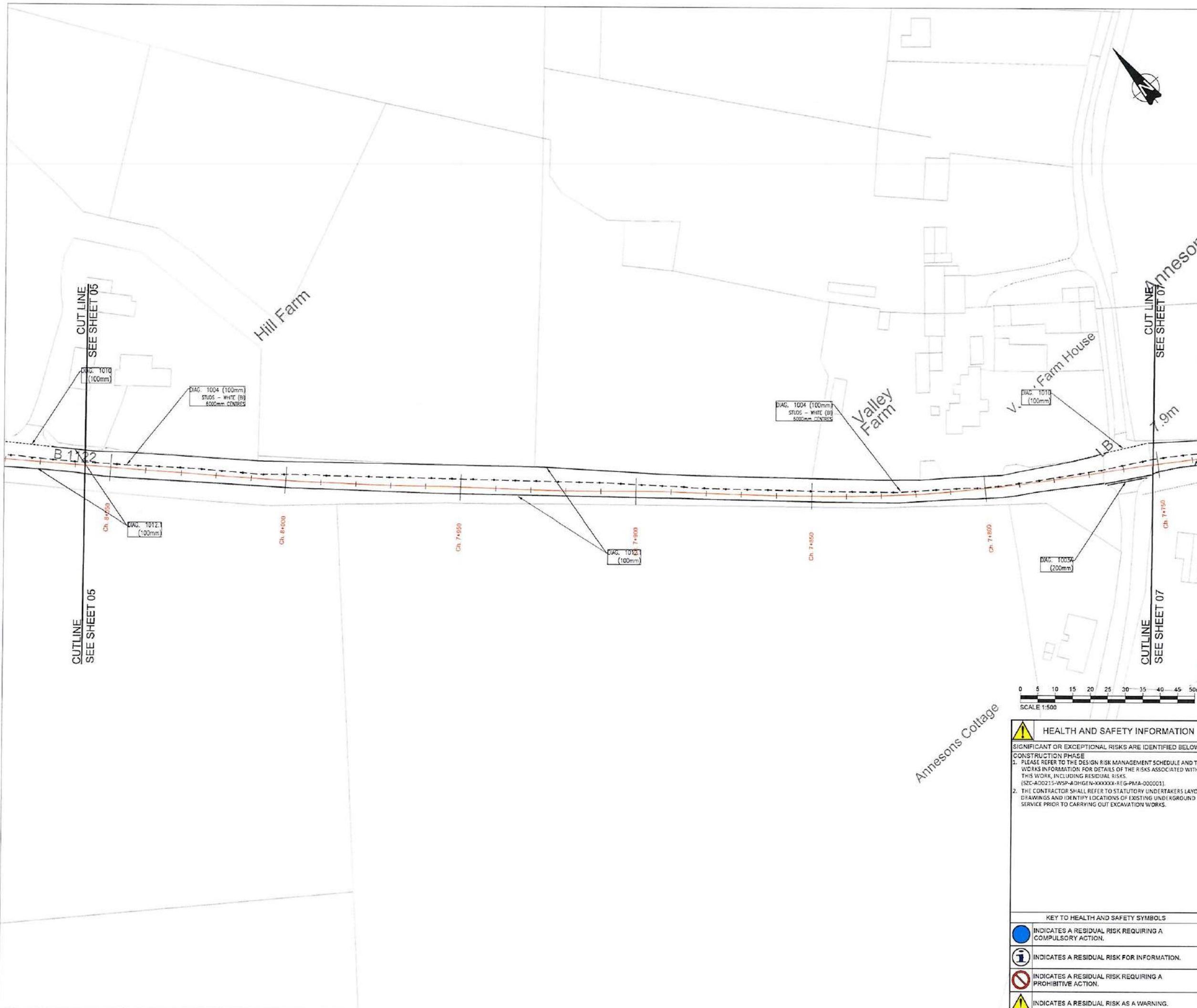

UK PROTECTIVE MARKING:  
NOT PROTECTIVELY MARKED

Reproduced from Ordnance Survey map with the permission of Ordnance Survey on behalf of the controller of His Majesty's Stationery Office © Crown copyright (2024). All Rights reserved. NNB GenCo Licence: 0100060408

DRAWING GRID / COORDINATE SYSTEM:  
SITE LOCAL GRID  NATIONAL GRID OSG36   
OTHER GRID  (To be defined in the contract project plan)

CONTRACT PROJECT PLAN DOC. REF. No: N/A

- NOTES:
- DO NOT SCALE FROM THIS DRAWING.
  - ALL DIMENSIONS ARE SHOWN IN METERS UNLESS OTHERWISE STATED.
  - DRAWING TO BE PRINTED IN COLOUR
  - THIS DRAWING IS NOT TO BE REPRODUCED IN ANY PART OR FORM WITHOUT CONSENT OF WSP. ALL COPYRIGHT RESERVED.
  - THESE DRAWINGS SHALL BE READ IN CONJUNCTION WITH SZC-AD0215-WSP-ADHHSN-XXXXX-SPE-HCH-000001 (SPECIFICATION FOR HIGHWAY WORKS 1200 SERIES)
  - ALL TRAFFIC SIGNS AND ROAD MARKINGS ARE TO COMPLY WITH THE TRAFFIC SIGNS REGULATIONS AND GENERAL DIRECTIONS (TSRDG) AND TRAFFIC SIGNS MANUALS (TSM), AS AMENDED.
  - ROAD MARKINGS LOCATIONS ARE SHOWN DIAGRAMMATICALLY ONLY AND NOT TO SCALE. EXACT LOCATIONS AND DIMENSIONS TO BE CONFIRMED ON SITE.

REV	DATE	PREPARED BY	CHECKED BY	STATUS	REASON FOR REVISION	APPROVED BY
001	09/03/2024	AR	KH	00	Published for Construction	N/A

1st partner		2nd partner	
NNB GEN		EDF ENERGY	

CONTRACTOR COMPANY TRADE NAME: WSP

CONTRACTOR REF. No: SZC-AD0215-WSP-ADHMK-XXXXX-DRW-HCH-000006

CONTRACT NUMBER: WSP\_AD0215\_061

CONTRACTOR WBS CODE: AD0215

QRA RELATED: Yes  No

APPLICABILITY	NUCL/REP/EPR/UKX	BUILDING
1 Document related to Line 1	SZC (doc. SZ)	000
2 Document related to Line 2	0 1 2 5	SYSTEM
3 Document that applies to buildings/systems	X	N/A
4 Document that applies to Line 1 & 2		
5 Documents that relate exclusively to buildings or systems that are common to the whole site (e.g. parking, ancillary buildings...)		

SCALE: 1:500

DESCRIPTION: DESIGN OF THE MINOR ROAD SCHEMES (AD2)

SIZE: A1

PAGE: 1/1

TEAMCENTER DOCUMENT REFERENCE No: 101231523

DOCUMENT SUB-TYPE: DRW	EDF CLASSIFICATION CODE: N/A
SUBCONTRACTOR COMPANY TRADE NAME: N/A	SUBCONTRACTOR DOCUMENT REF. No: N/A

INTELLECTUAL PROPERTY OWNERSHIP: NNB	OWNERSHIP: N/A	CONTRACTOR OWNERSHIP: N/A
--------------------------------------	----------------	---------------------------

UK PROTECTIVE MARKING:  
NOT PROTECTIVELY MARKED

**HEALTH AND SAFETY INFORMATION**

SIGNIFICANT OR EXCEPTIONAL RISKS ARE IDENTIFIED BELOW

CONSTRUCTION PHASE

1. PLEASE REFER TO THE DESIGN RISK MANAGEMENT SCHEDULE AND THE WORKS INFORMATION FOR DETAILS OF THE RISKS ASSOCIATED WITH THIS WORK, INCLUDING RESIDUAL RISKS. (SZC-AD0215-WSP-ADHHSN-XXXXX-REG-PM-000001)

2. THE CONTRACTOR SHALL REFER TO STATUTORY UNDERTAKERS LAND/DRAWINGS AND IDENTIFY LOCATIONS OF EXISTING UNDERGROUND SERVICE PRIOR TO CARRYING OUT EXCAVATION WORKS.

KEY TO HEALTH AND SAFETY SYMBOLS

	INDICATES A RESIDUAL RISK REQUIRING A COMPULSORY ACTION.
	INDICATES A RESIDUAL RISK FOR INFORMATION.
	INDICATES A RESIDUAL RISK REQUIRING A PROHIBITIVE ACTION.
	INDICATES A RESIDUAL RISK AS A WARNING.

SCALE: 1:500	DESCRIPTION: DESIGN OF THE MINOR ROAD SCHEMES (AD2)
SIZE: A1	B1122 VIBRATION SCHEME
PAGE: 1/1	ROAD MARKING
TEAMCENTER DOCUMENT REFERENCE No: 101231523	

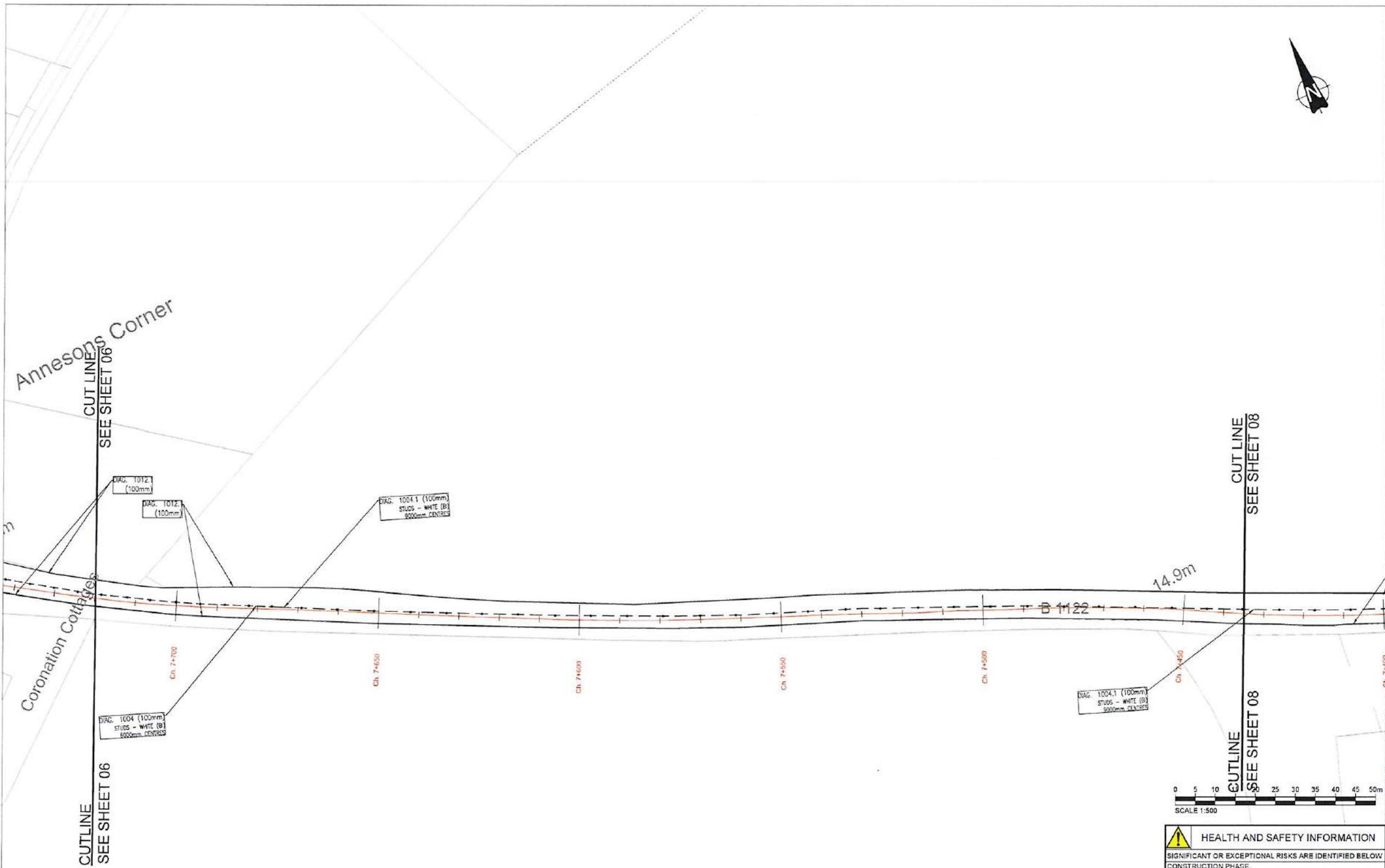

UK PROTECTIVE MARKING:  
NOT PROTECTIVELY MARKED

Reproduced from Ordnance Survey map with the permission of Ordnance Survey on behalf of the controller of His Majesty's Stationery Office © Crown copyright (2024). All Rights reserved. NNB GenCo Licence: 0100060408

DRAWING GRID / COORDINATE SYSTEM:

SITE LOCAL GRID  NATIONAL GRID OSGB36

OTHER GRID  (To be defined in the contract project plan)

CONTRACT PROJECT PLAN DOC. REF. No: N/A

- NOTES:
- DO NOT SCALE FROM THIS DRAWING.
  - ALL DIMENSIONS ARE SHOWN IN METERS UNLESS OTHERWISE STATED.
  - DRAWING TO BE PRINTED IN COLOUR
  - THIS DRAWING IS NOT TO BE REPRODUCED IN ANY PART OR FORM WITHOUT CONSENT OF WSP. ALL COPYRIGHT RESERVED.
  - THESE DRAWINGS SHALL BE READ IN CONJUNCTION WITH SZC-AD0215-WSP-ADHHSN-XXXXX-SPE-HCH-000001 (SPECIFICATION FOR HIGHWAY WORKS 1200 SERIES)
  - ALL TRAFFIC SIGNS AND ROAD MARKINGS ARE TO COMPLY WITH THE TRAFFIC SIGNS REGULATIONS AND GENERAL DIRECTIONS (TSRDG) AND TRAFFIC SIGNS MANUALS (TSM), AS AMENDED.
  - ROAD MARKINGS LOCATIONS ARE SHOWN DIAGRAMMATICALLY ONLY AND NOT TO SCALE. EXACT LOCATIONS AND DIMENSIONS TO BE CONFIRMED ON SITE.

REV	DATE	PREPARED BY	CHECKED BY	STATUS	REASON FOR REVISION	APPROVED BY
001	28/02/2024	GW	DW	03	Final Revision	N/A
002	28/02/2024	AR	DW	03	Final Revision	N/A
003	28/02/2024	AR	DW	03	Final Revision	N/A
004	28/02/2024	KA	HW	03	Published for Construction	N/A

**Sizewell C**  
The power of good for Britain

CONTRACTOR COMPANY TRADE NAME: WSP

CONTRACTOR REF. No. SZC-AD0215-WSP-ADHMK-XXXXX-DRW-HCH-000007

CONTRACT NUMBER: WSP\_AD020x\_061

CONTRACTOR WBS CODE: AD0215

QRA RELATED: Yes  No

1st partner	2nd partner
NNB GEN	EDF ENERGY

SCALE	DESCRIPTION
1:500	DESIGN OF THE MINOR ROAD SCHEMES (AD2)

SIZE: A1  
PAGE: 1/1

B1122 VIBRATION SCHEME  
ROAD MARKING  
DETAILED DESIGN STAGE SHEET 07

TEAMCENTER DOCUMENT REFERENCE No:  
**101231526**

DOCUMENT SUB -TYPE	EDF CLASSIFICATION CODE
DRW	N/A
SUBCONTRACTOR COMPANY TRADE NAME	SUBCONTRACTOR DOCUMENT REF. No
N/A	N/A

INTELLECTUAL PROPERTY OWNERSHIP	NNB OWNERSHIP	EDF	CONTRACTOR OWNERSHIP
		N/A	

**HEALTH AND SAFETY INFORMATION**

SIGNIFICANT OR EXCEPTIONAL RISKS ARE IDENTIFIED BELOW

CONSTRUCTION PHASE

1. PLEASE REFER TO THE DESIGN RISK MANAGEMENT SCHEDULE AND THE WORKS INFORMATION FOR DETAILS OF THE RISKS ASSOCIATED WITH THIS WORK, INCLUDING RESIDUAL RISKS. (SZC-AD0215-WSP-ADHGEN-XXXXX-REG-PMA-000001)

2. THE CONTRACTOR SHALL REFER TO STATUTORY UNDERTAKERS LAYOUT DRAWINGS AND IDENTIFY LOCATIONS OF EXISTING UNDERGROUND SERVICE PRIOR TO CARRYING OUT EXCAVATION WORKS.

KEY TO HEALTH AND SAFETY SYMBOLS

- INDICATES A RESIDUAL RISK REQUIRING A COMPULSORY ACTION.
- INDICATES A RESIDUAL RISK FOR INFORMATION.
- INDICATES A RESIDUAL RISK REQUIRING A PROHIBITIVE ACTION.
- INDICATES A RESIDUAL RISK AS A WARNING.



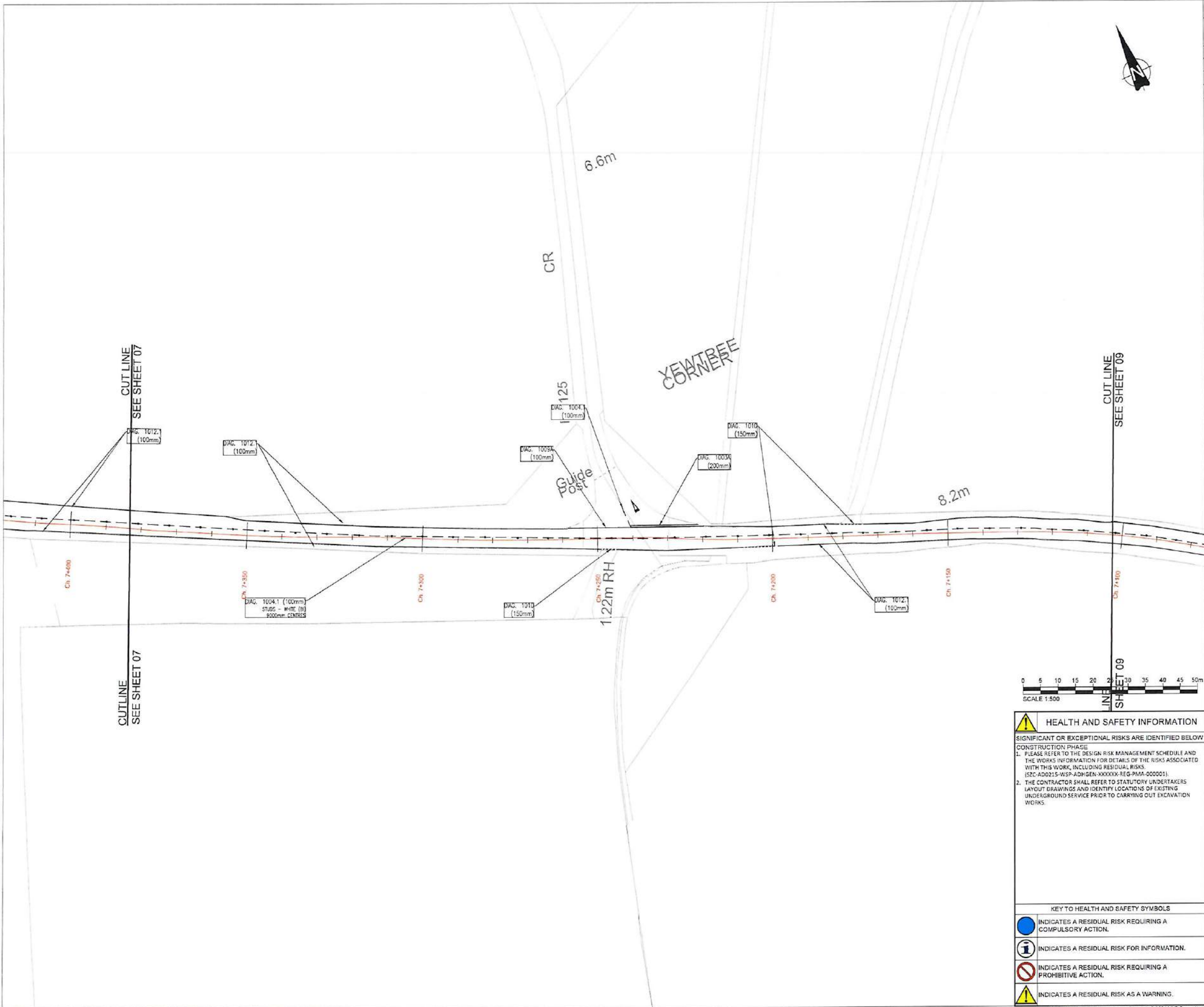

UK PROTECTIVE MARKING:  
NOT PROTECTIVELY MARKED

Reproduced from Ordnance Survey map with the permission of Ordnance Survey on behalf of the controller of His Majesty's Stationery Office © Crown copyright (2024). All Rights reserved. NNB GenCo Licence: 0100050408

DRAWING GRID / COORDINATE SYSTEM:

SITE LOCAL GRID  NATIONAL GRID OSGB36

OTHER GRID  (To be defined in the contract project plan)

CONTRACT PROJECT PLAN DOC, REF. No: N/A

- NOTES:
- DO NOT SCALE FROM THIS DRAWING.
  - ALL DIMENSIONS ARE SHOWN IN METERS UNLESS OTHERWISE STATED.
  - DRAWING TO BE PRINTED IN COLOUR
  - THIS DRAWING IS NOT TO BE REPRODUCED IN ANY PART OR FORM WITHOUT CONSENT OF WSP. ALL COPYRIGHT RESERVED.
  - THESE DRAWINGS SHALL BE READ IN CONJUNCTION WITH SZC-AD0215-WSP-ADHSM-XXXXX-SPE-HCH-000001 (SPECIFICATION FOR HIGHWAY WORKS 1200 SERIES)
  - ALL TRAFFIC SIGNS AND ROAD MARKINGS ARE TO COMPLY WITH THE TRAFFIC SIGNS REGULATIONS AND GENERAL DIRECTIONS (TSRDG) AND TRAFFIC SIGNS MANUALS (TSM), AS AMENDED.
  - ROAD MARKINGS LOCATIONS ARE SHOWN DIAGRAMMATICALLY ONLY AND NOT TO SCALE. EXACT LOCATIONS AND DIMENSIONS TO BE CONFIRMED ON SITE.

JAV

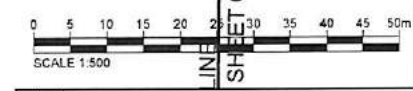

REV.	DATE	PREPARED BY	CHECKED BY	STATUS	REASON FOR REVISION	APPROVED BY
001	08/02/2024	AK	OW	03	First Revision	N/A
002	08/02/2024	AK	OW	03	First Revision	N/A
003	08/02/2024	AK	OW	03	First Revision	N/A
004	08/02/2024	AK	OW	03	Published for Construction	N/A

Sizewell C The power of good for Britain	
1st partner NNB GEN	2nd partner EDF ENERGY

CONTRACTOR COMPANY TRADE NAME: WSP

CONTRACTOR REF. No: SZC-AD0215-WSP-ADHSMK-XXXXX-DRW-HCH-000008

CONTRACT NUMBER: WSP\_AD0215\_061

CONTRACTOR WBS CODE: AD0215

QRA RELATED: Yes  No

**HEALTH AND SAFETY INFORMATION**

SIGNIFICANT OR EXCEPTIONAL RISKS ARE IDENTIFIED BELOW

CONSTRUCTION PHASE

- PLEASE REFER TO THE DESIGN RISK MANAGEMENT SCHEDULE AND THE WORKS INFORMATION FOR DETAILS OF THE RISKS ASSOCIATED WITH THIS WORK, INCLUDING RESIDUAL RISKS. (SZC-AD0215-WSP-ADHSM-XXXXX-REG-PMA-000001).
- THE CONTRACTOR SHALL REFER TO STATUTORY UNDERTAKERS LAYOUT DRAWINGS AND IDENTIFY LOCATIONS OF EXISTING UNDERGROUND SERVICE PRIOR TO CARRYING OUT EXCAVATION WORKS.

APPLICABILITY	NUCLEAR/EPRI/JUK	BUILDING
1 Document related to Unit 1	SZC (doc SZ)	000
2 Document related to Unit 2		
3 Document that applies to buildings/systems		
4 Document that applies to buildings/systems		
5 Document that applies to buildings/systems		
6 Document that applies to buildings/systems		
7 Document that applies to buildings/systems		
8 Document that applies to buildings/systems		
9 Document that applies to buildings/systems		
10 Document that applies to buildings/systems		
11 Document that applies to buildings/systems		
12 Document that applies to buildings/systems		
13 Document that applies to buildings/systems		
14 Document that applies to buildings/systems		
15 Document that applies to buildings/systems		
16 Document that applies to buildings/systems		
17 Document that applies to buildings/systems		
18 Document that applies to buildings/systems		
19 Document that applies to buildings/systems		
20 Document that applies to buildings/systems		
21 Document that applies to buildings/systems		
22 Document that applies to buildings/systems		
23 Document that applies to buildings/systems		
24 Document that applies to buildings/systems		
25 Document that applies to buildings/systems		
26 Document that applies to buildings/systems		
27 Document that applies to buildings/systems		
28 Document that applies to buildings/systems		
29 Document that applies to buildings/systems		
30 Document that applies to buildings/systems		
31 Document that applies to buildings/systems		
32 Document that applies to buildings/systems		
33 Document that applies to buildings/systems		
34 Document that applies to buildings/systems		
35 Document that applies to buildings/systems		
36 Document that applies to buildings/systems		
37 Document that applies to buildings/systems		
38 Document that applies to buildings/systems		
39 Document that applies to buildings/systems		
40 Document that applies to buildings/systems		
41 Document that applies to buildings/systems		
42 Document that applies to buildings/systems		
43 Document that applies to buildings/systems		
44 Document that applies to buildings/systems		
45 Document that applies to buildings/systems		
46 Document that applies to buildings/systems		
47 Document that applies to buildings/systems		
48 Document that applies to buildings/systems		
49 Document that applies to buildings/systems		
50 Document that applies to buildings/systems		

SCALE: 1:500

DESCRIPTION: DESIGN OF THE MINOR ROAD SCHEMES (AD2) B1122 VIBRATION SCHEME ROAD MARKING DETAILED DESIGN STAGE SHEET 08

TEAMCENTER DOCUMENT REFERENCE No:

101231535

DOCUMENT SUB-TYPE: DRW

EDF CLASSIFICATION CODE: N/A

SUBCONTRACTOR COMPANY TRADE NAME: N/A

SUBCONTRACTOR DOCUMENT REF. No: N/A

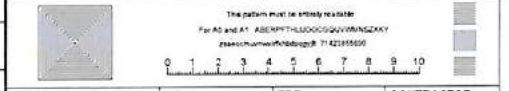

- KEY TO HEALTH AND SAFETY SYMBOLS
- INDICATES A RESIDUAL RISK REQUIRING A COMPULSORY ACTION.
  - INDICATES A RESIDUAL RISK FOR INFORMATION.
  - INDICATES A RESIDUAL RISK REQUIRING A PROHIBITIVE ACTION.
  - INDICATES A RESIDUAL RISK AS A WARNING.

INTELLECTUAL PROPERTY OWNERSHIP: NNB OWNERSHIP

EDF: N/A

CONTRACTOR OWNERSHIP: N/A

UK PROTECTIVE MARKING: NOT PROTECTIVELY MARKED





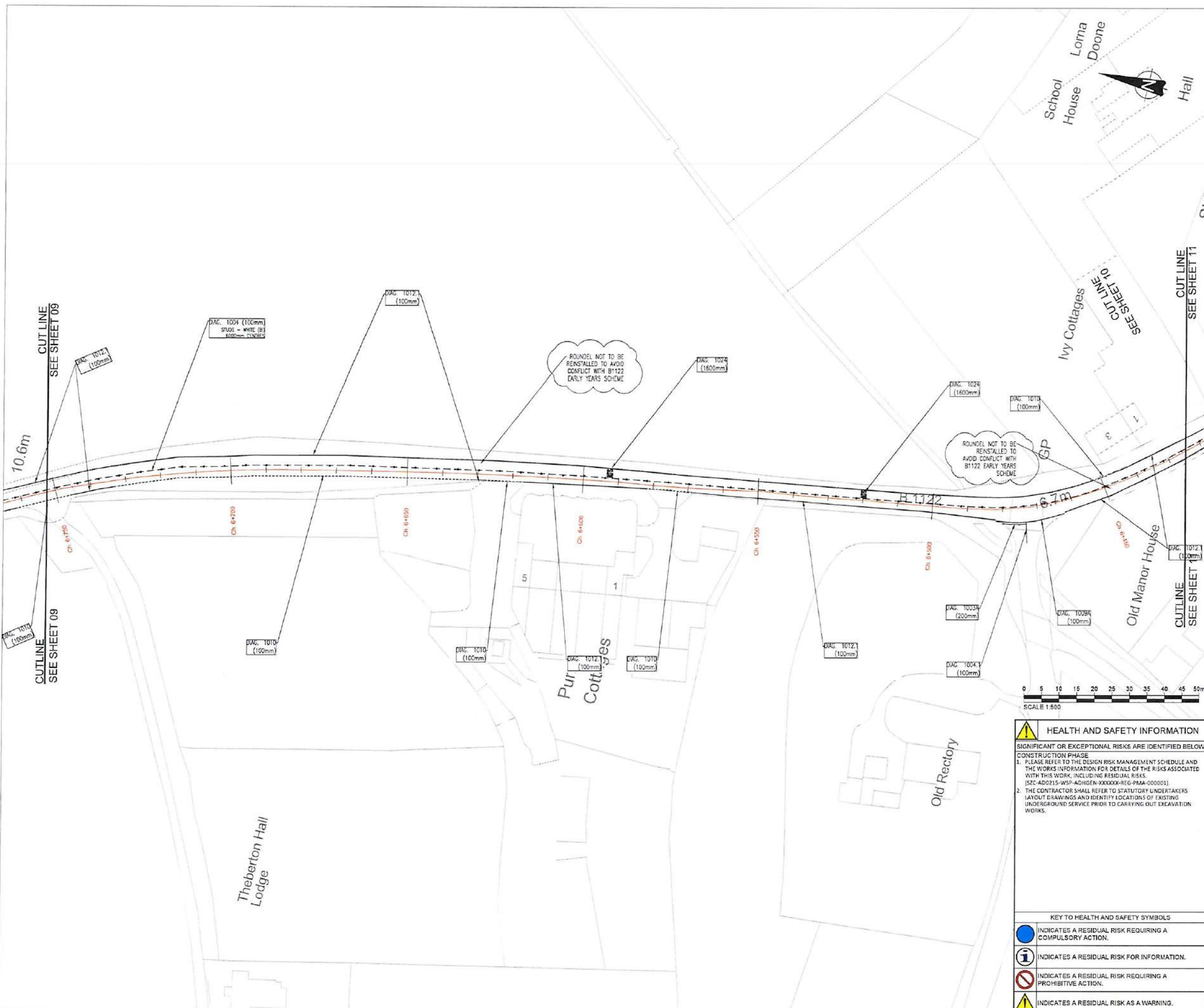

UK PROTECTIVE MARKING:  
NOT PROTECTIVELY MARKED

Reproduced from Ordnance Survey map with the permission of Ordnance Survey on behalf of the controller of His Majesty's Stationery Office © Crown copyright (2024). All Rights reserved. NNB GenCo Licence: 010006408

DRAWING GRID / COORDINATE SYSTEM:  
SITE LOCAL GRID  NATIONAL GRID OSGB36   
OTHER GRID  (To be defined in the contract project plan)  
CONTRACT PROJECT PLAN DOC. REF. No. N/A

- NOTES:
- DO NOT SCALE FROM THIS DRAWING.
  - ALL DIMENSIONS ARE SHOWN IN METERS UNLESS OTHERWISE STATED.
  - DRAWING TO BE PRINTED IN COLOUR
  - THIS DRAWING IS NOT TO BE REPRODUCED IN ANY PART OR FORM WITHOUT CONSENT OF WSP. ALL COPYRIGHT RESERVED.
  - THESE DRAWINGS SHALL BE READ IN CONJUNCTION WITH SZC-AD0215-WSP-ADHHSN-XXXXX-SPE-HCH-00001 (SPECIFICATION FOR HIGHWAY WORKS 1200 SERIES)
  - ALL TRAFFIC SIGNS AND ROAD MARKINGS ARE TO COMPLY WITH THE TRAFFIC SIGNS REGULATIONS AND GENERAL DIRECTIONS (TSRDG) AND TRAFFIC SIGNS MANUALS (TSM), AS AMENDED. ROAD MARKINGS LOCATIONS ARE SHOWN DIAGRAMMATICALLY ONLY AND NOT TO SCALE. EXACT LOCATIONS AND DIMENSIONS TO BE CONFIRMED ON SITE.
  -

REV.	DATE	PREPARED BY	CHECKED BY	STATUS	REASON FOR REVISION	APPROVED BY
PS1	04/02/2024	GW	QW	ES	Final Revision	N/A
PS2	04/02/2024	AR	QW	ES	Final Revision	N/A
PS3	04/02/2024	AR	QW	ES	Final Revision	N/A
PS4	04/02/2024	AR	QW	ES	4th Issue	N/A
PS5	05/02/2024	KH	KH	ES	5th Revision	N/A
CS1	04/02/2024	AR	KH	PS	Published for Construction	N/A

1st partner		2nd partner	
NNB GEN		EDF ENERGY	

CONTRACTOR COMPANY TRADE NAME: WSP

CONTRACTOR REF. No. SZC-AD0215-WSP-ADHMK-XXXXX-DRW-HCH-000010

CONTRACT NUMBER: WSP\_AD02xx\_061

CONTRACTOR WBS CODE: AD0215

GRA RELATED: Yes  No

APPLICABILITY:	1. Document related to Unit 1	2. Document related to Unit 2	3. Document that applies to buildings/systems common to Unit 1 & 2	4. Documents that relate exclusively to Subgroups of systems that are common to the whole site (e.g. parking, ancillary buildings...)
	<input checked="" type="checkbox"/>	<input type="checkbox"/>	<input type="checkbox"/>	<input type="checkbox"/>

SCALE: 1:500

DESCRIPTION: DESIGN OF THE MINOR ROAD SCHEMES (AD2)

SIZE: A1

PAGE: 1/1

TEAMCENTER DOCUMENT REFERENCE No.:

101231544

DOCUMENT SUB-TYPE: DRW

EDF CLASSIFICATION CODE: N/A

SUBCONTRACTOR COMPANY TRADE NAME: N/A

SUBCONTRACTOR DOCUMENT REF. No: N/A

INTELLECTUAL PROPERTY OWNERSHIP	NNB OWNERSHIP	EDF N/A	CONTRACTOR OWNERSHIP
---------------------------------	---------------	---------	----------------------

UK PROTECTIVE MARKING:  
NOT PROTECTIVELY MARKED

**HEALTH AND SAFETY INFORMATION**

SIGNIFICANT OR EXCEPTIONAL RISKS ARE IDENTIFIED BELOW

CONSTRUCTION PHASE

1. PLEASE REFER TO THE DESIGN RISK MANAGEMENT SCHEDULE AND THE WORKS INFORMATION FOR DETAILS OF THE RISKS ASSOCIATED WITH THIS WORK, INCLUDING RESIDUAL RISKS. (SZC-AD0215-WSP-ADHMK-XXXXX-REG-PMA-000001)

2. THE CONTRACTOR SHALL REFER TO STATUTORY UNDERTAKERS LAYOUT DRAWINGS AND IDENTIFY LOCATIONS OF EXISTING UNDERGROUND SERVICE PRIOR TO CARRYING OUT EXCAVATION WORKS.

KEY TO HEALTH AND SAFETY SYMBOLS	INDICATES A RESIDUAL RISK REQUIRING A COMPULSORY ACTION.
	INDICATES A RESIDUAL RISK REQUIRING A COMPULSORY ACTION.
	INDICATES A RESIDUAL RISK FOR INFORMATION.
	INDICATES A RESIDUAL RISK REQUIRING A PROHIBITIVE ACTION.
	INDICATES A RESIDUAL RISK AS A WARNING.



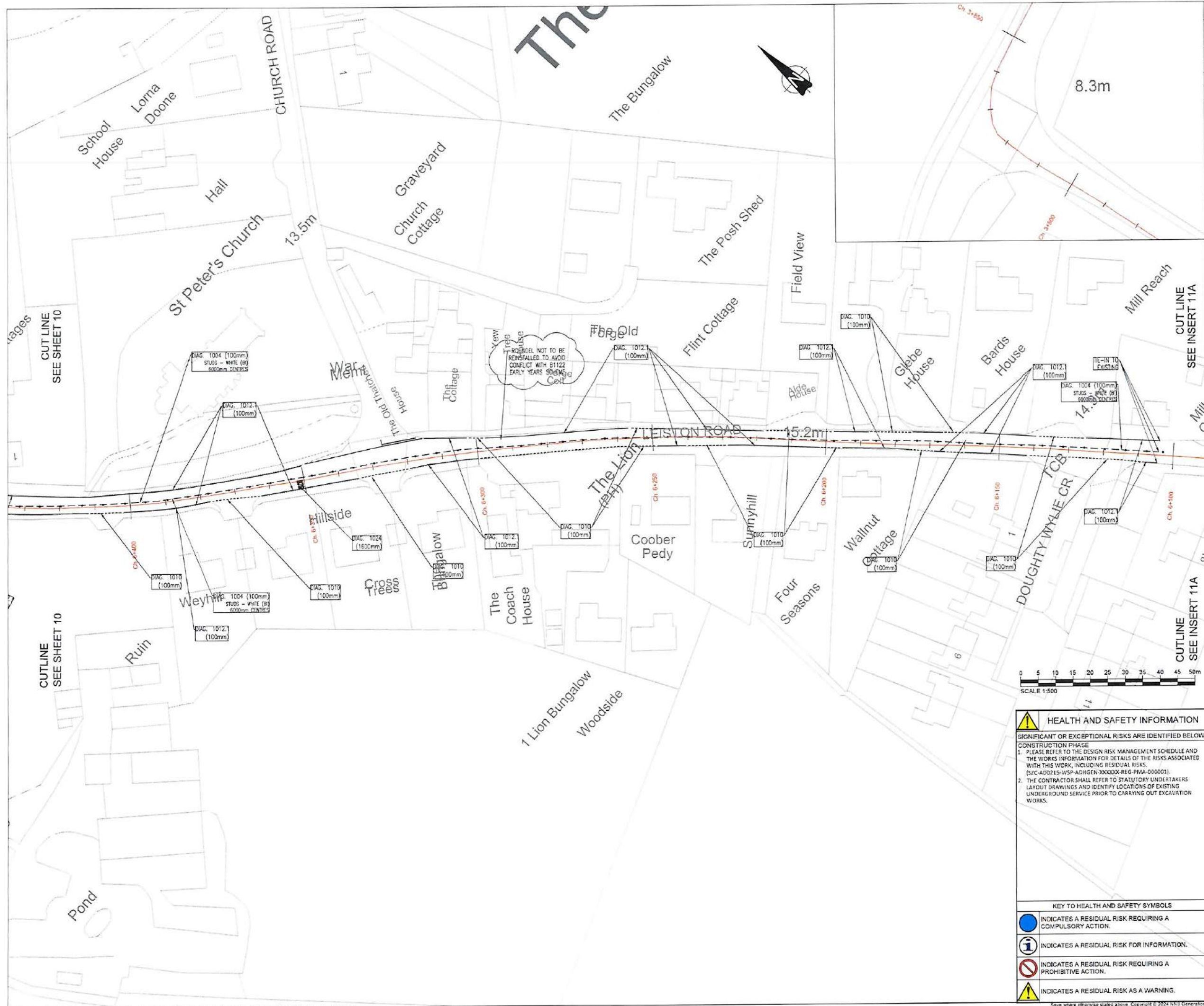

UK PROTECTIVE MARKING:  
 NOT PROTECTIVELY MARKED  
 Reproduced from Ordnance Survey map with the permission of Ordnance Survey on behalf of the controller of His Majesty's Stationery Office © Crown copyright (2024). All Rights reserved. NNB GenCo Licence: 0100060408

DRAWING GRID / COORDINATE SYSTEM  
 SITE LOCAL GRID  NATIONAL GRID OSGB36   
 OTHER GRID  (To be defined in the contract project plan)  
 CONTRACT PROJECT PLAN DOC. REF. No: N/A  
 N/A

- NOTES:
- DO NOT SCALE FROM THIS DRAWING.
  - ALL DIMENSIONS ARE SHOWN IN METERS UNLESS OTHERWISE STATED.
  - DRAWING TO BE PRINTED IN COLOUR
  - THIS DRAWING IS NOT TO BE REPRODUCED IN ANY PART OR FORM WITHOUT CONSENT OF WSP. ALL COPYRIGHT RESERVED.
  - THESE DRAWINGS SHALL BE READ IN CONJUNCTION WITH SZC-AD0215-WSP-ADHHSN-XXXXX-SPE-HCH-000001 (SPECIFICATION FOR HIGHWAY WORKS 1200 SERIES)
  - ALL TRAFFIC SIGNS AND ROAD MARKINGS ARE TO COMPLY WITH THE TRAFFIC SIGNS REGULATIONS AND GENERAL DIRECTIONS (TSRDs) AND TRAFFIC SIGNS MANUALS (TSM), AS AMENDED.
  - ROAD MARKINGS LOCATIONS ARE SHOWN DIAGRAMMATICALLY ONLY AND NOT TO SCALE. EXACT LOCATIONS AND DIMENSIONS TO BE CONFIRMED ON SITE.

*JM*

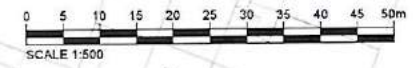

**HEALTH AND SAFETY INFORMATION**  
 SIGNIFICANT OR EXCEPTIONAL RISKS ARE IDENTIFIED BELOW  
 CONSTRUCTION PHASE  
 1. PLEASE REFER TO THE DESIGN RISK MANAGEMENT SCHEDULE AND THE WORKS INFORMATION FOR DETAILS OF THE RISKS ASSOCIATED WITH THIS WORK, INCLUDING RESIDUAL RISKS. (SZC-AD0215-WSP-ADHHSN-XXXXX-REG-PMA-000001).  
 2. THE CONTRACTOR SHALL REFER TO STATUTORY UNDERTAKERS LAYOUT DRAWINGS AND IDENTIFY LOCATIONS OF EXISTING UNDERGROUND SERVICE PRIOR TO CARRYING OUT EXCAVATION WORKS.

- KEY TO HEALTH AND SAFETY SYMBOLS
- INDICATES A RESIDUAL RISK REQUIRING A COMPULSORY ACTION.
  - INDICATES A RESIDUAL RISK FOR INFORMATION.
  - INDICATES A RESIDUAL RISK REQUIRING A PROHIBITIVE ACTION.
  - INDICATES A RESIDUAL RISK AS A WARNING.

REV	DATE	BY	CHKD	DESCRIPTION
1	01/01/2024	WSP	WSP	First Revision
2	01/01/2024	WSP	WSP	First Revision
3	01/01/2024	WSP	WSP	First Revision
4	01/01/2024	WSP	WSP	First Revision
5	01/01/2024	WSP	WSP	First Revision
6	01/01/2024	WSP	WSP	First Revision
7	01/01/2024	WSP	WSP	First Revision
8	01/01/2024	WSP	WSP	First Revision
9	01/01/2024	WSP	WSP	First Revision
10	01/01/2024	WSP	WSP	First Revision

1st partner	2nd partner
NNB GEN	EDF ENERGY
NNB GEN	EDF ENERGY

CONTRACTOR COMPANY TRADE NAME: WSP  
 CONTRACTOR REF. No: SZC-AD0215-WSP-ADHHSN-XXXXX-DRW-HCH-000011  
 CONTRACT NUMBER: WSP\_AD0215\_061  
 CONTRACTOR VBS CODE: AD0215 GRA RELATED: Yes  No

APPLICABILITY	1 Document related to Unit 1	NUCLEAR/EP/EP/RA/UK	BUILDING
	2 Document related to Unit 2	SZC (doc SZ)	000
	3 Document that applies to buildings/systems common to Unit 1 & 2	0 1 2 3	999
	4 Documents that relate exclusively to buildings or systems that are common to the whole site (e.g. parking, ancillary buildings...)	X	N/A
			N/A

SCALE: 1:500  
 SIZE: A1  
 PAGE: 1/1  
 TEAMCENTER DOCUMENT REFERENCE No: 101231546

DOCUMENT SUB-TYPE	EDF CLASSIFICATION CODE		
DRW	N/A		
SUB-CONTRACTOR COMPANY TRADE NAME	SUB-CONTRACTOR DOCUMENT REF. No		
N/A	N/A		
INTELLECTUAL PROPERTY OWNERSHIP	NNB OWNERSHIP	EDF OWNERSHIP	CONTRACTOR OWNERSHIP

UK PROTECTIVE MARKING:  
 NOT PROTECTIVELY MARKED  
 NOT PROTECTIVELY MARKED





UK PROTECTIVE MARKING:  
NOT PROTECTIVELY MARKED

Reproduced from Ordnance Survey map with the permission of Ordnance Survey on behalf of the controller of His Majesty's Stationary Office © Crown copyright (2024). All Rights reserved. NNB GenCo Licence: 0100060408

DRAWING GRID / COORDINATE SYSTEM:  
SITE LOCAL GRID  NATIONAL GRID OSGB36   
OTHER GRID  (To be defined in the contract project plan)

CONTRACT PROJECT PLAN DOC. REF. No. N/A

- NOTES:
- DO NOT SCALE FROM THIS DRAWING.
  - ALL DIMENSIONS ARE SHOWN IN METERS UNLESS OTHERWISE STATED.
  - DRAWING TO BE PRINTED IN COLOUR
  - THIS DRAWING IS NOT TO BE REPRODUCED IN ANY PART OR FORM WITHOUT CONSENT OF WSP. ALL COPYRIGHT RESERVED.

LEGEND  
B1122 VIBRATION SCHEME S278 BOUNDARY

*Handwritten signature*

REV	DATE	PREPARED BY	CHECKED BY	STATUS	REASON FOR REVISION	APPROVED BY
P01	08/02/2024	DAW	DAW	03	First Revision	N/A
P02	08/02/2024	DAW	DAW	01	SECOND REVISION	N/A
P03	08/02/2024	DAW	KH	03	Third Revision	N/A
D01	01/03/2024	KH	DAW	16	Published for Construction	N/A

**Sizewell C**  
The power of good for Britain

CONTRACTOR COMPANY TRADE NAME WSP

CONTRACTOR REF. No. SZC-AD0215-WSP-ADHGEN-XXXXX-DRW-HCH-000001  
CONTRACT NUMBER: WSP\_AD02xx\_D01  
CONTRACTOR VBS CODE AD0215 QRA RELATED Yes  No

APPLICABILITY	NUCLEAR/EPR/UKX	BUILDING
1 Document related to Unit 1	SZC ( doc SZ )	000
2 Document related to Unit 2	0 1 2 9	SYSTEM
3 Document that applies to buildings/systems common to Unit 1 & 2	X	N/A
4 Documents that relate exclusively to buildings or systems that are common to the whole site (e.g. parking, ancillary buildings, ...)		

SCALE 1:500 DESCRIPTION DESIGN OF THE MINOR ROAD SCHEMES (AD2)  
SIZE A1 S278 GENERAL ARRANGEMENT  
PAGE 1/1 DETAILED DESIGN STAGE  
SHEET 01

TEAMCENTER DOCUMENT REFERENCE No. 101231551

DOCUMENT SUB-TYPE DRW EDI CLASSIFICATION CODE N/A  
SUBCONTRACTOR COMPANY TRADE NAME N/A SUBCONTRACTOR DOCUMENT REF. No. N/A

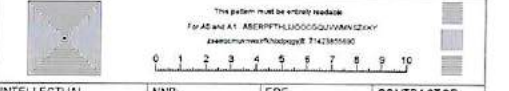

INTELLECTUAL PROPERTY OWNERSHIP NNB OWNERSHIP EDI N/A CONTRACTOR OWNERSHIP  
UK PROTECTIVE MARKING: NOT PROTECTIVELY MARKED









UK PROTECTIVE MARKING:  
NOT PROTECTIVELY MARKED

Reproduced from Ordnance Survey map with the permission of Ordnance Survey on behalf of the controller of His Majesty's Stationery Office © Crown copyright (2024). All Rights reserved. NNB GenCo Licence: 0100060408

DRAWING GRID / COORDINATE SYSTEM:

SITE LOCAL GRID  NATIONAL GRID OSGB36

OTHER GRID  (To be defined in the contract project plan)

CONTRACT PROJECT PLAN DOC. REF. No: N/A

- NOTES:
- DO NOT SCALE FROM THIS DRAWING.
  - ALL DIMENSIONS ARE SHOWN IN METERS UNLESS OTHERWISE STATED.
  - DRAWING TO BE PRINTED IN COLOUR
  - THIS DRAWING IS NOT TO BE REPRODUCED IN ANY PART OR FORM WITHOUT CONSENT OF WSP. ALL COPYRIGHT RESERVED.

LEGEND

B1122 VIBRATION SCHEME S278 BOUNDARY

*JAL*

REV.	DATE	PREPARED BY	CHECKED BY	STATUS	REASON FOR REVISION	APPROVED BY
PER	01/02/2024	OW	OW	SI	Final Revision	N/A
PER	01/02/2024	OW	OW	SI	SECOND REVISION	N/A
PER	01/02/2024	OW	KH	SR	Third Revision	N/A
DES	01/02/2024	KH	OW	PE	Published for Construction	N/A

**Sizewell C**  
The power of good for Britain

1st partner	2nd partner
NNB GEN	EDF ENERGY

CONTRACTOR COMPANY TRADE NAME: WSP

CONTRACTOR REF. No: SZC-AD0215-WSP-ADHGEN-XXXXX-DRW-HCH-000003

CONTRACT NUMBER: WSP\_AD0215\_051

CONTRACTOR WBS CODE: AD0215

QRA RELATED: Yes  No

APPLICABILITY:	NUCL/REP/PR/UVOC	BUILDING
1 Document related to Unit 1	SZC (doc. SZ)	000
2 Document related to Unit 2	0 1 2 3	SYSTEM
3 Document that applies to buildings/systems common to Unit 1 & 2	X	N/A
4 Documents that relate exclusively to buildings or systems that are common to the whole site (e.g. parking, auxiliary buildings...)		

SCALE: 1:500

DESCRIPTION: DESIGN OF THE MINOR ROAD SCHEMES (AD2)

SIZE: A1

PAGE: 1/1

SYSTEM: S278 GENERAL ARRANGEMENT DETAILED DESIGN STAGE SHEET 03

TEAMCENTER DOCUMENT REFERENCE No:

**101231554**

DOCUMENT SUB-TYPE: DRW

EDF CLASSIFICATION CODE: N/A

SUBCONTRACTOR COMPANY TRADE NAME: N/A

SUBCONTRACTOR DOCUMENT REF. No: N/A



INTELLECTUAL PROPERTY OWNERSHIP: NNB OWNERSHIP

EDF: N/A

CONTRACTOR OWNERSHIP: N/A

UK PROTECTIVE MARKING: NOT PROTECTIVELY MARKED





**UK PROTECTIVE MARKING:**  
NOT PROTECTIVELY MARKED

Reproduced from Ordnance Survey map with the permission of Ordnance Survey on behalf of the controller of His Majesty's Stationary Office © Crown copyright (2024). All Rights reserved. NHB GeoCo Licence: 0100003408

**DRAWING GRID / COORDINATE SYSTEM:**

SITE LOCAL GRID  NATIONAL GRID 056836

OTHER GRID  (To be defined in the contract project plan)

CONTRACT PROJECT PLAN DOC. REF. No: N/A

**NOTES:**

  
 B1122 VIBRATION SCHEME STUDY AREA

JMR

CD	DATE	BY	CHK	REV	REVISIONS	NO

  
 1st partner: NHB GEN  
 2nd partner: EDF ENERGY

CONTRACTOR COMPANY TRADE NAME: WSP

CONTRACTOR REF. No: SZC-AD0215-WSP-ADHGH-XXXXX-CRW-NCH-000011

CONTRACT NUMBER: WSP\_AD0215\_001

CONTRACTOR WBS CODE: AD0215    GRA RELATED: Yes  No

**APPLICABILITY:**  
 1 Document related to site  
 2 Document related to line  
 3 Document that applies to buildings  
 4 Documents that relate to safety in buildings or systems that are covered in its scope (e.g. parking, railway crossings)

NECLRES PRUCL	BUILDING
SZC (doc: SZ)	000
0 1 2 3	SYSTEM
X	N/A

SCALE: 1:2500    DESCRIPTION: DESIGN OF THE MINOR ROAD SCHEMES (AD0215) B1122 VIBRATION SCHEME NOISE RECEPTOR SCHEMATIC SHEET 1

SIZE: A1    PAGE: 1/1

TEAM/ENTER DOCUMENT REFERENCE No.

DOCUMENT SUB-TYPE: CRW	EDF CLASSIFICATION CODE: N/A
SUBCONTRACTOR COMPANY TRADE NAME: N/A	SUBCONTRACTOR DOCUMENT REF. No: N/A

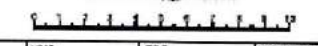

INTELLECTUAL PROPERTY OWNERSHIP: N/A	NHB: OWNERSHIP	EDF: N/A	CONTRACTOR: OWNERSHIP
--------------------------------------	----------------	----------	-----------------------

**UK PROTECTIVE MARKING:**  
NOT PROTECTIVELY MARKED





UK PROTECTIVE MARKING:  
NOT PROTECTIVELY MARKED

Reproduced from Ordnance Survey map with the permission of Ordnance Survey on behalf of the controller of His Majesty's Stationery Office © Crown copyright (2024). All Rights reserved. NNB GenCo Licence: 0100060408

DRAWING GRID / COORDINATE SYSTEM:

SITE LOCAL GRID  NATIONAL GRID OSGB36

OTHER GRID  (To be defined in the contract project plan)

CONTRACT PROJECT PLAN DOC. REF. No: N/A

NOTES:

LEGEND

 B1122 VIBRATION SCHEME STUDY AREA

REV	DATE	PREPARED BY	CHECKED BY	STATUS	REVISIONS FOR REVISION	APPROVED BY

 The power of good for Britain	1st partner NNB GEN	2nd partner EDF ENERGY
------------------------------------------------------------------------------------------------------------------------	------------------------	---------------------------

CONTRACTOR COMPANY TRADE NAME WSP

CONTRACTOR REF. No: SZC-AD0215-WSP-ADHIGN-XXXXX-DRW-HCH-000012

CONTRACT NUMBER WSP\_AD02xx\_061

CONTRACTOR WBS CODE AD0215	QRA RELATED	Yes <input type="checkbox"/> No <input checked="" type="checkbox"/>
----------------------------	-------------	---------------------------------------------------------------------

APPLICABILITY 1 Document related to Unit 1 2 Document related to Unit 2 3 Document that applies to building systems common to Unit 1 & 2 4 Documents that relate exclusively to buildings or systems that are common to the whole site (e.g. parking, ancillary buildings...)	<table border="1"> <tr> <th>NUCL/REP/EPR/UKX</th> <th>BUILDING</th> </tr> <tr> <td>SZC (doc SZ)</td> <td>000</td> </tr> <tr> <td>0 1 2 3</td> <td>SYSTEM</td> </tr> <tr> <td>X</td> <td>N/A</td> </tr> </table>	NUCL/REP/EPR/UKX	BUILDING	SZC (doc SZ)	000	0 1 2 3	SYSTEM	X	N/A
NUCL/REP/EPR/UKX	BUILDING								
SZC (doc SZ)	000								
0 1 2 3	SYSTEM								
X	N/A								

SCALE 1:2500

DESCRIPTION DESIGN OF THE MINOR ROAD SCHEMES (AD2)

SIZE A1

PAGE 1/1

B1122 VIBRATION SCHEME NOISE RECEPTOR SCHEMATIC SHEET 2

TEAMCENTER DOCUMENT REFERENCE No.

DOCUMENT SUB-TYPE DRW	EDF CLASSIFICATION CODE N/A
SUBCONTRACTOR COMPANY TRADE NAME N/A	SUBCONTRACTOR DOCUMENT REF. No N/A

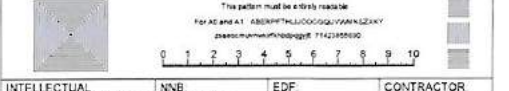

INTELLECTUAL PROPERTY OWNERSHIP NNB OWNERSHIP EDF N/A CONTRACTOR OWNERSHIP

UK PROTECTIVE MARKING:  
NOT PROTECTIVELY MARKED





UK PROTECTIVE MARKING:  
NOT PROTECTIVELY MARKED

Reproduced from Ordnance Survey map with the permission of Ordnance Survey on behalf of the controller of His Majesty's Stationery Office © Crown copyright (2024). All Rights reserved. NNB GenCo Licence: 0100060408

DRAWING GRID / COORDINATE SYSTEM:

SITE LOCAL GRID  NATIONAL GRID OSGB36

OTHER GRID  (To be defined in the contract project plan)

CONTRACT PROJECT PLAN DOC. REF. No: N/A

NOTES:

LEGEND

 B1122 VIBRATION SCHEME STUDY AREA

*JMV*

REV.	DATE	PREPARED BY	CHECKED BY	STATUS	Published for Contractor	No. APPROVED BY

 The power of good for Britain	1st partner	2nd partner
	NNB GEN	EDF ENERGY

CONTRACTOR COMPANY TRADE NAME: WSP

CONTRACTOR REF. No: SZC-AD0215-WSP-ADHGHG-XXXXX-DRW-HCH-00013

CONTRACT NUMBER: WSP\_AD0215\_051

CONTRACTOR WBS CODE: AD0215      QRA RELATED: Yes  No

APPLICABILITY 1 Document related to Unit 1 2 Document related to Unit 2 3 Document that applies to buildings/systems common to Unit 1 & 2 4 Documents that relate exclusively to buildings or systems that are common to the whole site (e.g. parking, ancillary buildings...)	<table border="1"> <tr> <td>NUCL/REP/EPRA/XX</td> <td>BUILDING</td> </tr> <tr> <td>SZC (dec. SZ)</td> <td>000</td> </tr> <tr> <td>0 1 2 3 4</td> <td>SYSTEM</td> </tr> <tr> <td>X</td> <td>N/A</td> </tr> </table>	NUCL/REP/EPRA/XX	BUILDING	SZC (dec. SZ)	000	0 1 2 3 4	SYSTEM	X	N/A
NUCL/REP/EPRA/XX	BUILDING								
SZC (dec. SZ)	000								
0 1 2 3 4	SYSTEM								
X	N/A								

SCALE: 1:2500      DESCRIPTION: DESIGN OF THE MINOR ROAD SCHEMES (AD2)

SIZE: A1      B1122 VIBRATION SCHEME

PAGE: 1/1      NOISE RECEPTOR SCHEMATIC SHEET 3

TEAMCENTER DOCUMENT REFERENCE No:

DOCUMENT SUB-TYPE: DRW      EDF CLASSIFICATION CODE: N/A

SUBCONTRACTOR COMPANY TRADE NAME: N/A      SUBCONTRACTOR DOCUMENT REF. No: N/A



INTELLECTUAL PROPERTY OWNERSHIP: NNB OWNERSHIP      EDF: N/A      CONTRACTOR OWNERSHIP

UK PROTECTIVE MARKING:  
NOT PROTECTIVELY MARKED





**UK PROTECT - COMMERCIAL &  
CONTRACTS**



**Sizewell C – AD2 B1122  
Vibration Scheme**

**DESIGNER RISK REGISTER -  
B1122 VIBRATION SCHEME**

Project	SZC: Sizewell C	Teamcenter ID	101215783
Teamcenter Contract	WSP_AD02XX_061		
Client	NNB Generation Co.	Contractor Reference	SZC-AD0215-WSP-ADHGEN-XXXXXX-REG-PMA-000001-C01
Contractor	WSP	Contractor Rev	C01
Purpose of Issue	P6 - Published for Construction		
Supplier	N/A	Originators Ref	N/A
Prepared by	K.Holden	Role	WSP Pavement Engineer
Reviewed by	O.Walters	Role	WSP Pavement Lead
Approved by	N.Jones	Role	WSP Design Manager

**NOT PROTECTIVELY MARKED**

UNCONTROLLED WHEN PRINTED

**UK PROTECT - COMMERCIAL & CONTRACTS**

Template:

SZC-XXXXXX-CWA-XX-000-XXXXXX-  
TEM-PZD-100001 Rev P01



## UK PROTECT - COMMERCIAL & CONTRACTS



### REVISION HISTORY

Revision	Purpose	Amendment	Prepared By	Date
P01	P1 - Published for Implementation	First Issue of document	K.Holden	5/1/2024
P02	P1 - Published for Implementation	Second Issue of document	K.Holden	24/1/2024
P03	P3 - Published for Tender	Third Issue of document	K.Holden	09/2/2024
C01	P6 - Published for Construction	For Construction	K.Holden	09/2/2024

**NOT PROTECTIVELY MARKED**

UNCONTROLLED WHEN PRINTED

**UK PROTECT - COMMERCIAL & CONTRACTS**

Template:

SZC-XXXXXX-CWA-XX-000-XXXXXX-  
TEM-PZD-100001 Rev P01