

St. Mary's Church
[OS Grid Ref: 613675, 250950]

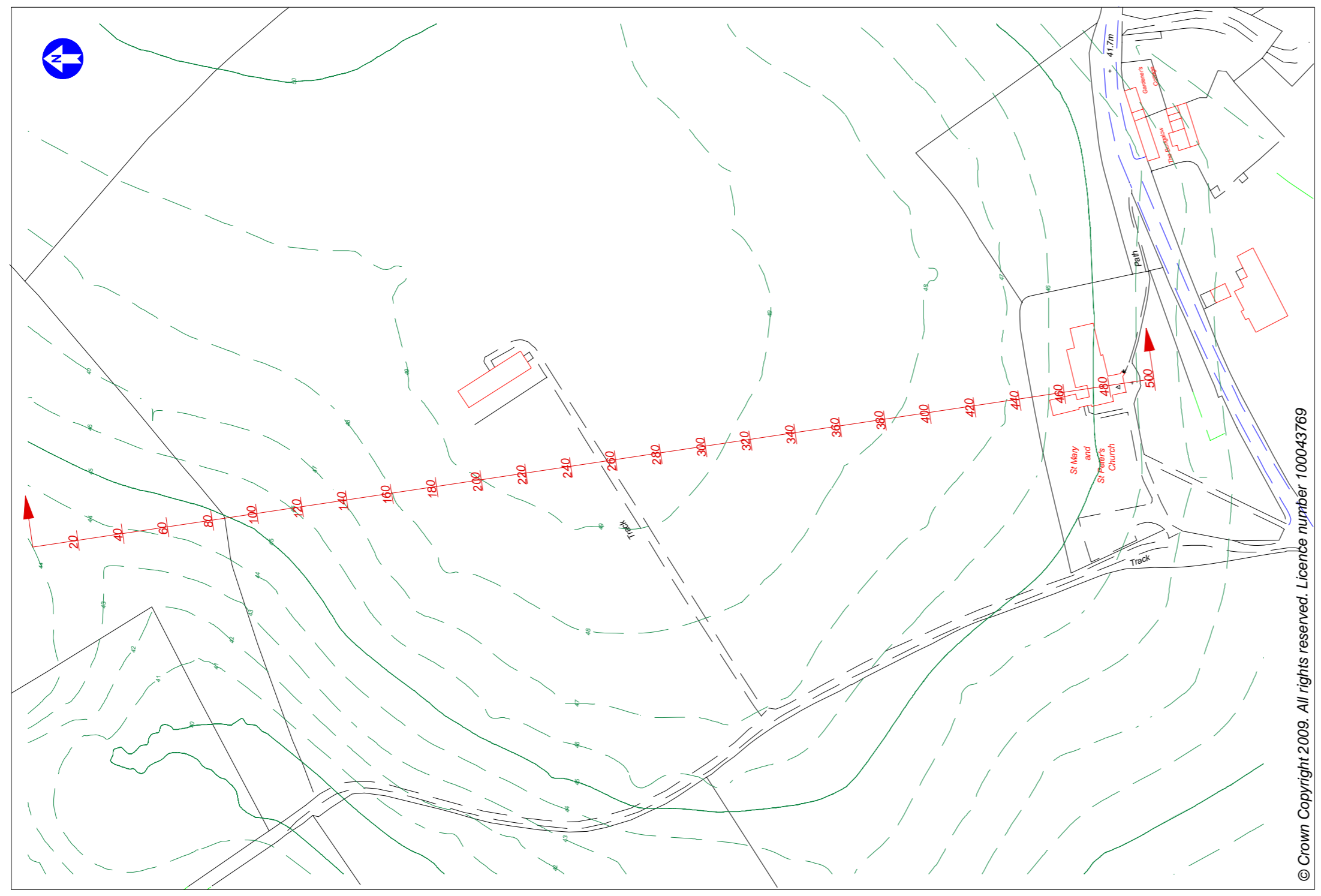

Site contours obtained from digital terrain model.
Contours shown at metre intervals.
Dimensions of St. Mary's Church have been estimated from photographs
Line of sight shown is for a 2m tall person standing at ground level adjacent to the church.
All dimensions are in metres.
Please note the OS plan showing sight line has been rotated through 90 degrees.

© Crown Copyright 2009. All rights reserved. Licence number 100043769

Revision - Date		Description
Company - Location		
Brett Aggregates - Barham Quarry		
Drawing Title		
Plan showing line of sight from St. Mary's Church to boundary of proposed quarry extension area.		
Drawn By	Scale	Drawing Size
NCA	1:1000 @ A2	A2
Verified By	Date	
	12/02/09	
Control Status	Revision	Date
DRAFT		
Drawing Number		
BAR/09		
<small>Engineering & Surveying Department Robert Boyd House Milton Manor Farm Ashford Road Canterbury CT4 7HP Tel: 01227 829052/090017 Fax: 01227 826039</small>		
Do not scale - If in doubt ASK		