

Ormiston Sudbury Academy Catchment Area

We will only provide SCC funded school travel to your child's catchment area school when it is the nearest suitable school to their home that would have had a place available for them and they meet the distance criteria. Further information can be found at www.suffolk.gov.uk/admissions.

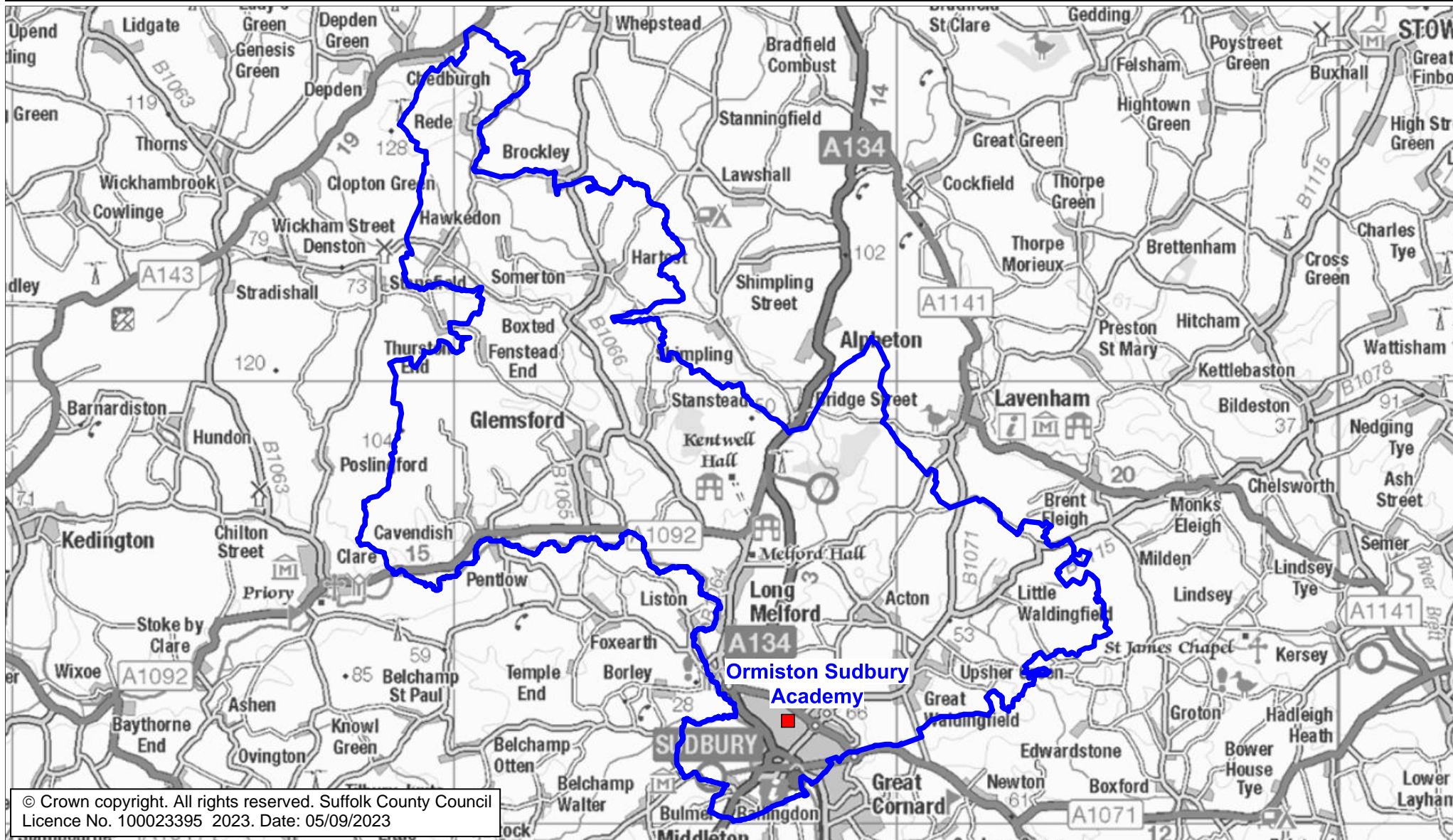

© Crown copyright. All rights reserved. Suffolk County Council
Licence No. 100023395 2023. Date: 05/09/2023

Please note: The boundary shown on this map is intended to give an approximate indication of the catchment area and is correct at the time of printing. It should not be taken to have definitive administrative or legal significance. Note that parts of some catchment areas may be shared with another school. For up-to-date information on a particular address, please contact the Admissions Team on 0345 600 0981.