

Please do not scale from this pdf plot

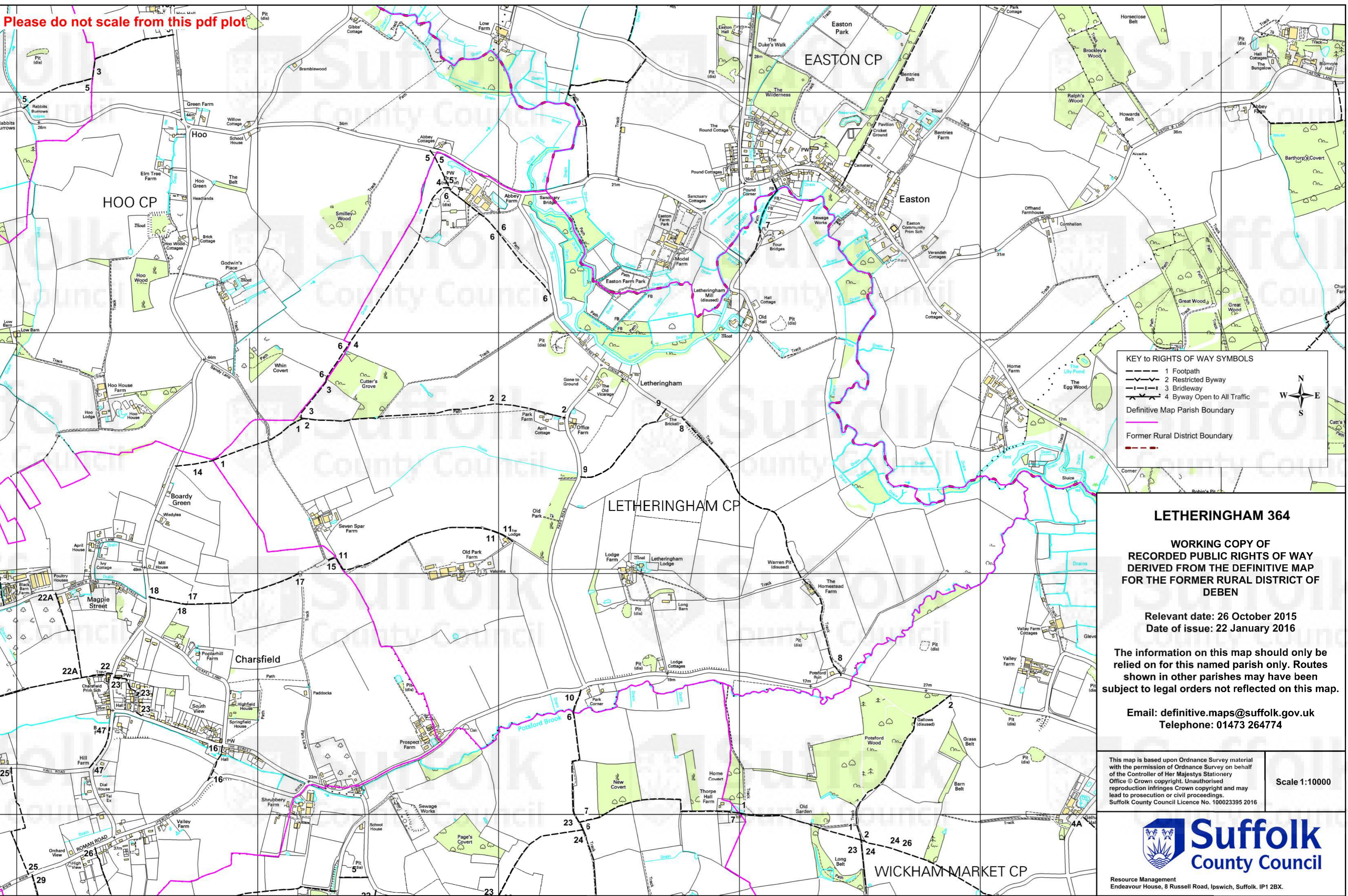

KEY TO RIGHTS OF WAY SYMBOLS

- 1 Footpath
- 2 Restricted Byway
- 3 Bridleway
- 4 Byway Open to All Traffic

Definitive Map Parish Boundary
Former Rural District Boundary

LEATHERINGHAM 364

**WORKING COPY OF
RECORDED PUBLIC RIGHTS OF WAY
DERIVED FROM THE DEFINITIVE MAP
FOR THE FORMER RURAL DISTRICT OF
DEBEN**

Relevant date: 26 October 2015
Date of issue: 22 January 2016

The information on this map should only be
relied on for this named parish only. Routes
shown in other parishes may have been
subject to legal orders not reflected on this map.

Email: definitive.maps@suffolk.gov.uk
Telephone: 01473 264774

This map is based upon Ordnance Survey material
with the permission of Ordnance Survey on behalf
of the Controller of Her Majesty's Stationery
Office © Crown copyright. Unauthorised
reproduction infringes Crown copyright and may
lead to prosecution or civil proceedings.
Suffolk County Council Licence No. 100023395 2016

Scale 1:10000

**Suffolk
County Council**

Resource Management
Endeavour House, 8 Russell Road, Ipswich, Suffolk. IP1 2BX.