

PLEASE DO NOT SCALE FROM THIS PDF PLOT

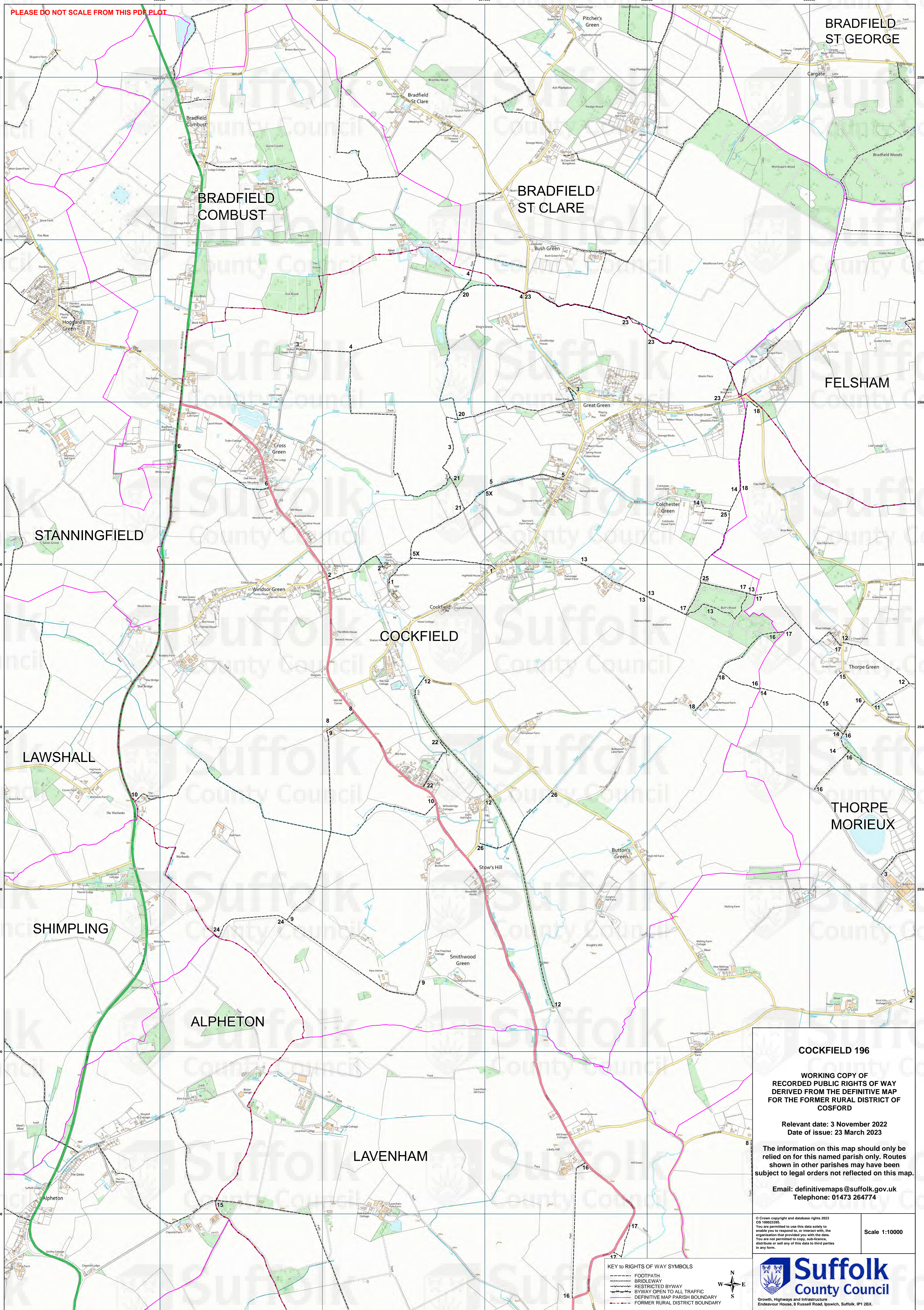

BRADFIELD ST GEORGE

BRADFIELD COMBUST

BRADFIELD ST CLARE

FELSHAM

STANNINGFIELD

COCKFIELD

LAWSHALL

THORPE MORIEUX

SHIMPLING

ALPHETON

LAVENHAM

COCKFIELD 196

WORKING COPY OF RECORDED PUBLIC RIGHTS OF WAY DERIVED FROM THE DEFINITIVE MAP FOR THE FORMER RURAL DISTRICT OF COSFORD

Relevant date: 3 November 2022 Date of issue: 23 March 2023

The information on this map should only be relied on for this named parish only. Routes shown in other parishes may have been subject to legal orders not reflected on this map.

Email: definitivemaps@suffolk.gov.uk Telephone: 01473 264774

© Crown copyright and database rights 2023 OS 100023395. You are permitted to use this data solely to enable you to respond to, or interact with, the organisation that provided you with the data. You are not permitted to copy, sub-licence, distribute or sell any of this data to third parties in any form.

Scale 1:10000

KEY TO RIGHTS OF WAY SYMBOLS

- FOOTPATH
- BRIDLEWAY
- RESTRICTED BYWAY
- BYWAY OPEN TO ALL TRAFFIC
- DEFINITIVE MAP PARISH BOUNDARY
- FORMER RURAL DISTRICT BOUNDARY

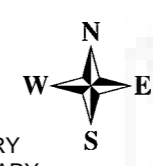

Growth, Highways and Infrastructure Endeavour House, 8 Russell Road, Ipswich, Suffolk, IP1 2BX.